

# DECUS

## PROGRAM LIBRARY

DECUS NO.	FOCAL8-220
TITLE	INDIVIDUAL TABLET ASSAY
AUTHOR	L. L. Alber and M. W. Overton
COMPANY	U. S. Food and Drug Administration Chicago, Illinois
DATE	February 1, 1972
SOURCE LANGUAGE	8K FOCAL ® 1969



## INDIVIDUAL TABLET ASSAY

DECUS Program Library Write-up

DECUS NO. FOCAL8-220

In many pharmaceutical quality control laboratories auto-analyzers are used to perform individual tablet analyses for products listed in the U.S.F. XVIII and N.F. XIII editions of the official drug compendium.

The output data rate of the automated spectrophotometric systems was soon found to be exorbitant and the desk calculator was slowing down the reporting of results. A more rapid form of calculating was necessary but one still retaining the individual tablet value to show the formulation uniformity of a particular batch in question.

The program was written in 8K FOCAL 1969 language to calculate the results of an individual tablet assay. The experimenter performs the analyses in the usual manner and types in the instrumental readings at the computer station. The amount of drug per tablet and percent of declared is calculated and printed out before proceeding to the next entry. Upon completion, the average found per tablet and average percent of declared is listed.

INDIVIDUAL TABLET ASSAY

FLOW DIAGRAM

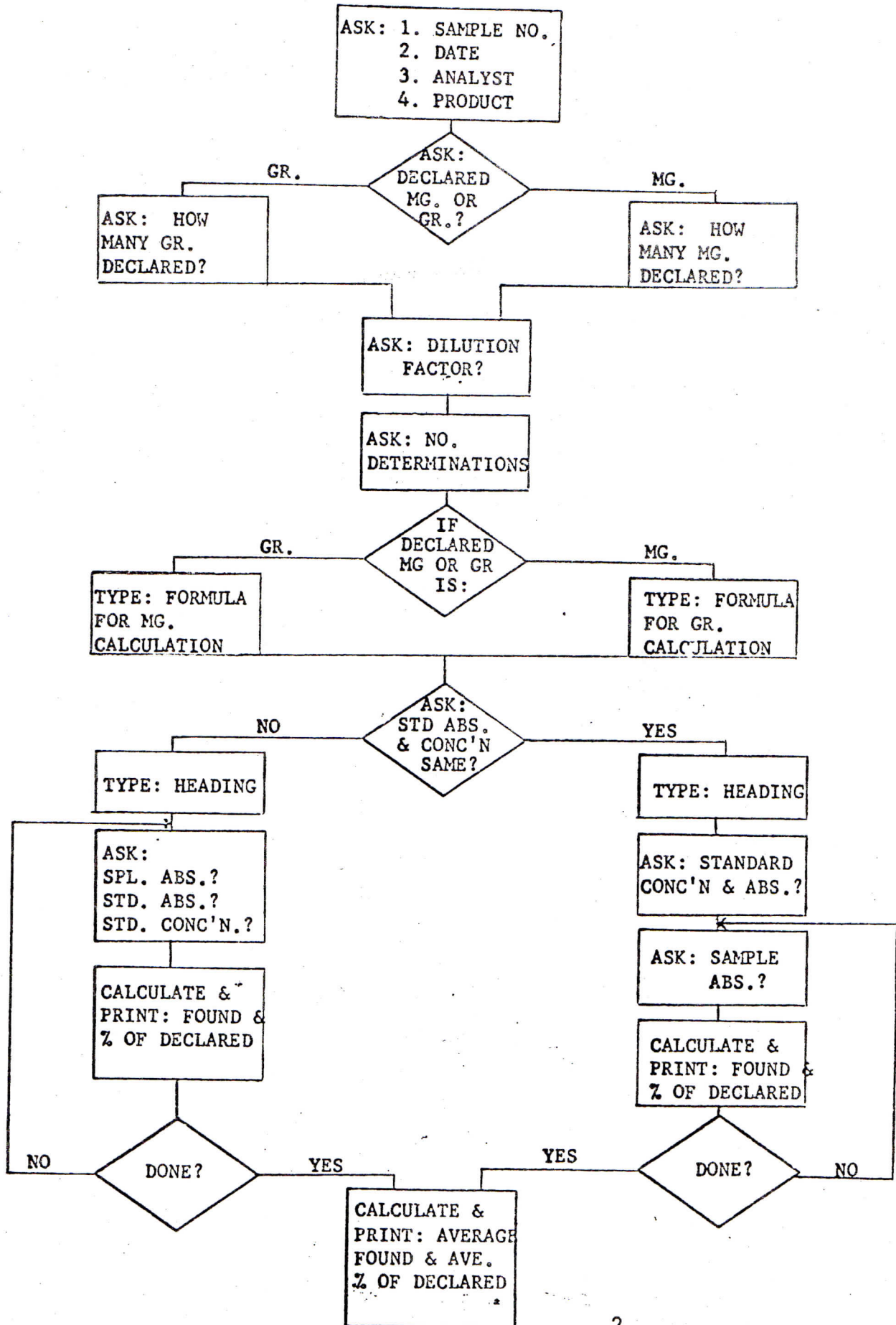

W ALL  
C-8K FOCAL @1959

```
02.10 T !,!,!,!,!,!  
02.30 A "SAMPLE NUMBER",QUIT  
02.50 A "DATE",QUIT  
02.70 A "ANALYST",QUIT  
02.90 A "PRODUCT",QUIT  
02.91 A "IS THE PRODUCT DECLARED IN MG OR GR?",UNITS  
02.92 IF (UNITS-0MG)2.94,2.93,2.96  
02.93 A "HOW MANY MG/TAB DECLARED?",DE;GOTO 3.01  
02.94 IF (UNITS-0GR)2.96,2.95,2.96  
02.95 A "HOW MANY GR/TAB DECLARED?",DE;GOTO 3.01  
02.96 T !,"ERROR, MG OR GR ONLY CORRECT RESPONSE.",!;GOTO 2.91  
  
03.01 A "DILUTION FACTOR?",DI  
03.04 A "NUMBER OF SAMPLE DETERMINATIONS?",NU; S N1=NU  
03.05 S AVG=0  
03.10 A "WILL STD. CONC N AND ABS. VALUE BE CONSTANT? TYPE YES OR NO",YES  
03.30 T "THE FORMULA USED FOR CALCULATIONS IS AS FOLLOWS:",!,!  
03.31 IF (UNITS-0MG)3.32,3.36,3.36  
03.32 T "(SA ABS/ST ABS) X (CONC/64.8) X DI FACTOR = GR/TAB"  
03.33 T "(CONC IS IN MG/ML)";GOTO 3.40  
03.36 T "(SA ABS/ST ABS) X CONC X DI FACTOR = MG/TAB (CONC"  
03.37 T "IS IN MG/ML)",!;GOTO 3.40  
03.40 T !,!  
03.41 IF (YES-0YES)3.50,3.60,3.44  
03.44 T "ERROR";GOTO 3.10  
03.50 T "SPL ABS. STD ABS. CONC STD. FOUND",  
03.51 T " % OF DECLARED",!  
03.52 A !,SA,"",  
03.53 A ST,"",  
03.54 A CO,"";GOTO 3.80  
03.60 A "STD CONC IN MG/ML",CO  
03.61 A " STD ABS",ST  
03.62 T !,"SPL ABS FOUND % OF DECLARED",!  
03.63 A !,SA,"",  
03.64 GOT 3.80  
03.80 IF (UNITS-0MG)3.81,3.83,3.93  
03.81 S ANS=(SA/ST)*(CO/64.8)*DI;T %8.03,ANS,"",%8.03,(ANS/DE)*100  
03.82 GOTO 3.91  
03.83 S ANS=(SA/ST)*CO*DI;T %8.03,ANS,"";T %8.03,(ANS/DE)*100  
03.84 GOTO 3.91  
03.91 S AVG=AVG+ANS;S NU=NU-1  
03.92 IF (NU) 3.93,3.95,3.94  
03.93 T !,!, "ERROR";GOTO 2.10  
03.94 IF (YES-0YES)3.52,3.63,3.10  
03.95 T !,!, "AVG FOUND/TAB", %8.03,(AVG/N1),  
03.96 T " AVG % OF DECLARED", %8.03,(AVG/N1)*(100/DE),!,!,!,!,!  
03.99 T "TO RESTART, TYPE GOTO 2.10",!;QUIT
```

\*

