This drawing and specifications, herein, are the property of Digital Equipment Corporation and shall not be reproduced or copied or used in whole or in part as the basis for the manufacture or sale of items without written permission.

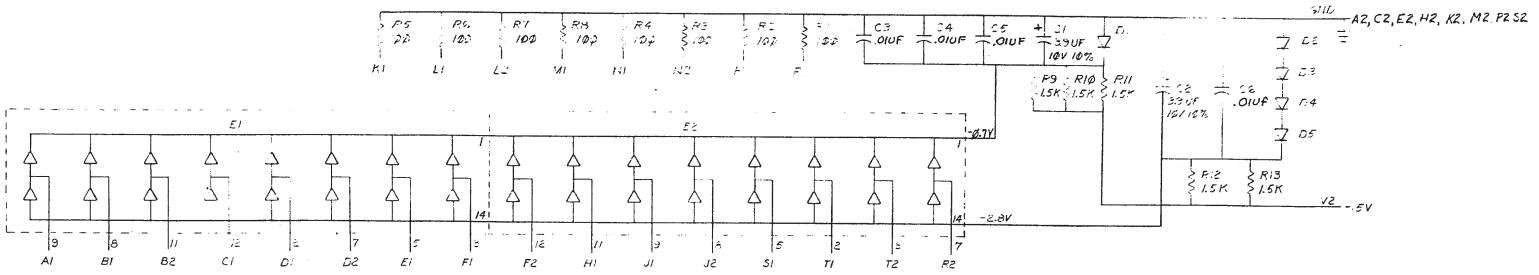

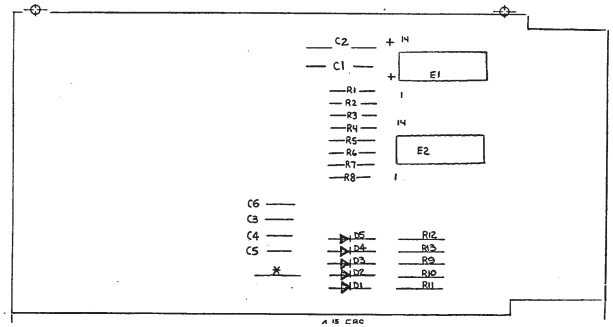

QTY	REF DESIGNATION	DESCRIPTION	PART NO.	ITEM NO.
2		EYELET	9006732	12
1		HANDLE, FLIP CHIP - GREEN	9008337-01	11
2	E1, E2	I.C. DEC 2501	1910010	10
8	R1, 2, 3, 4, 5, 6, 7, 8	RES. 100 ¼W 5%	1300229	9
5	R9, 10, 11, 12, 13	RES. 1.5K ¼W 5%	1300391	8
5	D1, 2, 3, 4, 5	DIODE D662	1100113	7
2	C1, C2	CAP. 3.9UF 10V 10% TANT	1000064	6
4	C3, 4, 5, 6,	CAP. .01UF 100V 20% DISC	1001610	5
1		ETCHED CIRCUIT BOARD	5010046	4
		MODULE ECO HISTORY	B-MH-G7005-0-6	3
		ASSY/DRILLING HOLE LAYOUT	D-AH-G7005-0-5	2
		X-Y COORDINATE HOLE LOCATION	K-CO-G7005-0-4	1

PARTS LIST

ETCH BOARD REV B

UNLESS OTHERWISE SPECIFIED
ALL RESISTORS ARE 5% [illegible]
ALL CAPACITORS ARE 20% [illegible]
ALL DIODES ARE D662
E1, E2 ARE DEC 2501

REV	CHANGE NO.	REVISIONS				
		D662	1N645			
CHK		DEC NO.	EIA NO.	DEC NO.	EIA NO.	

SEMICONDUCTOR CONVERSION CHART

DRN. [illegible] DATE [illegible]
CHK'D. [illegible] DATE 4/5/72
ENG. [illegible] DATE 4/6/72
PROJ. ENG. [illegible] DATE 4/6/72
PROD. [illegible] DATE [illegible]
NEXT HIGHER ASSY [illegible]
SCALE --
SHEET OF

digital EQUIPMENT CORPORATION
MAYNARD, MASSACHUSETTS

TITLE
I/O BUS
TERMINATOR #3

SIZE D CODE CS NUMBER G7005-0-1 REV. A

DEC FORM NO. DRD-135

191