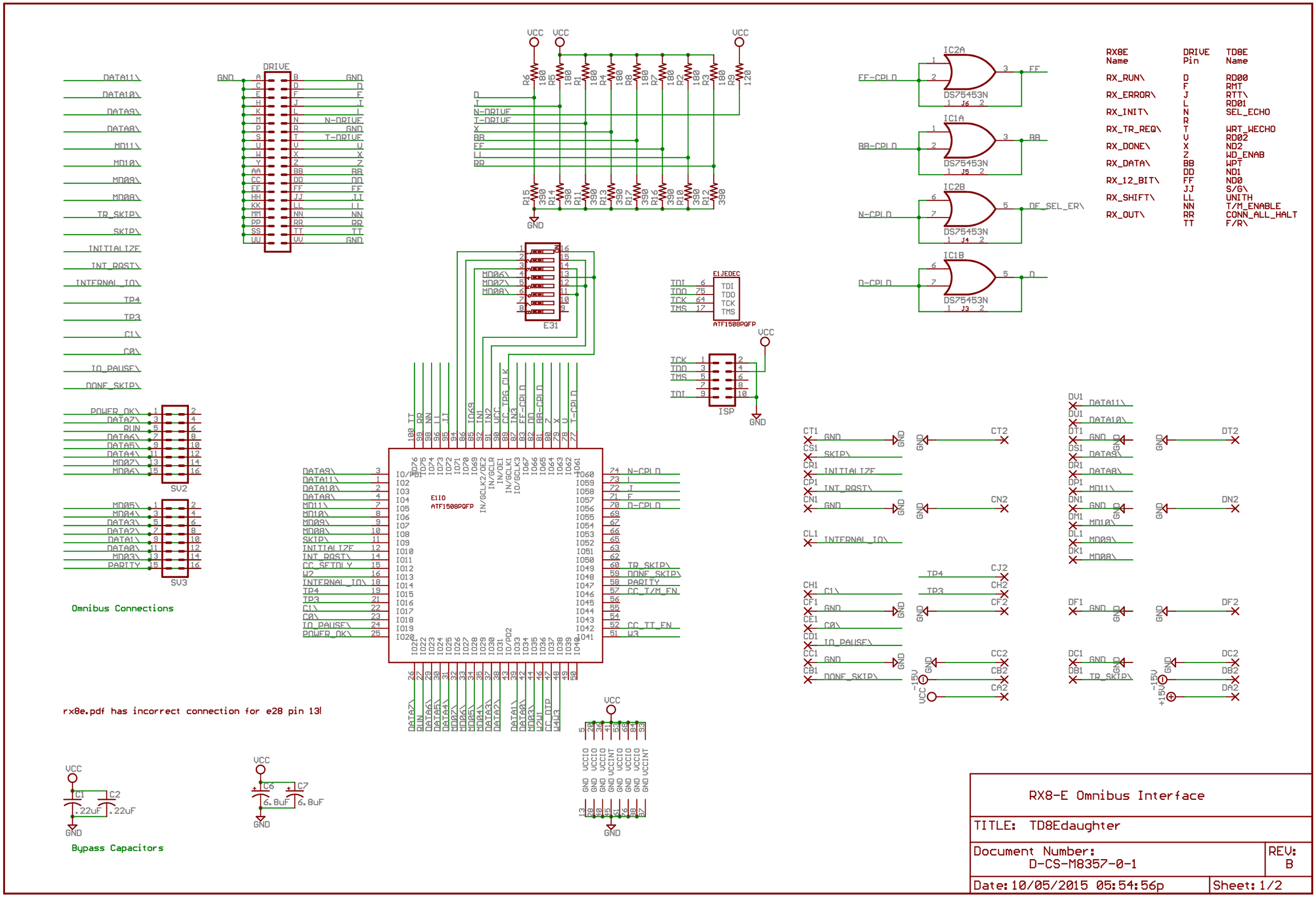
DRIVE
E31
E1JEDEC
ATF1508PQFP
ISP
IC2A
IC1A
IC2B
IC1B
DS75453N
E1IO
ATF1508PQFP
SV2
SV3
Omnibus Connections
Bypass Capacitors
rx8e.pdf has incorrect connection for e28 pin 13!
RX8E Name | DRIVE Pin | TD8E Name
RX_RUN\ | D | RD00
RX_ERROR\ | F | RMT
RX_INIT\ | J | RTT\
RX_TR_REQ\ | L | RD01
RX_DONE\ | N | SEL_ECHO
RX_DATA\ | R | WRT_WECHO
RX_12_BIT\ | T | RD02
RX_SHIFT\ | V | ND2
RX_OUT\ | X | WD_ENAB
| Z | WPT
| BB | ND1
| DD | ND0
| FF | S/G\
| JJ | UNITH
| LL | T/M_ENABLE
| NN | CONN_ALL_HALT
| RR | F/R\
| TT
RX8-E Omnibus Interface
TITLE: TD8Edaughter
Document Number: D-CS-M8357-0-1
REV: B
Date: 10/05/2015 05:54:56p
Sheet: 1/2