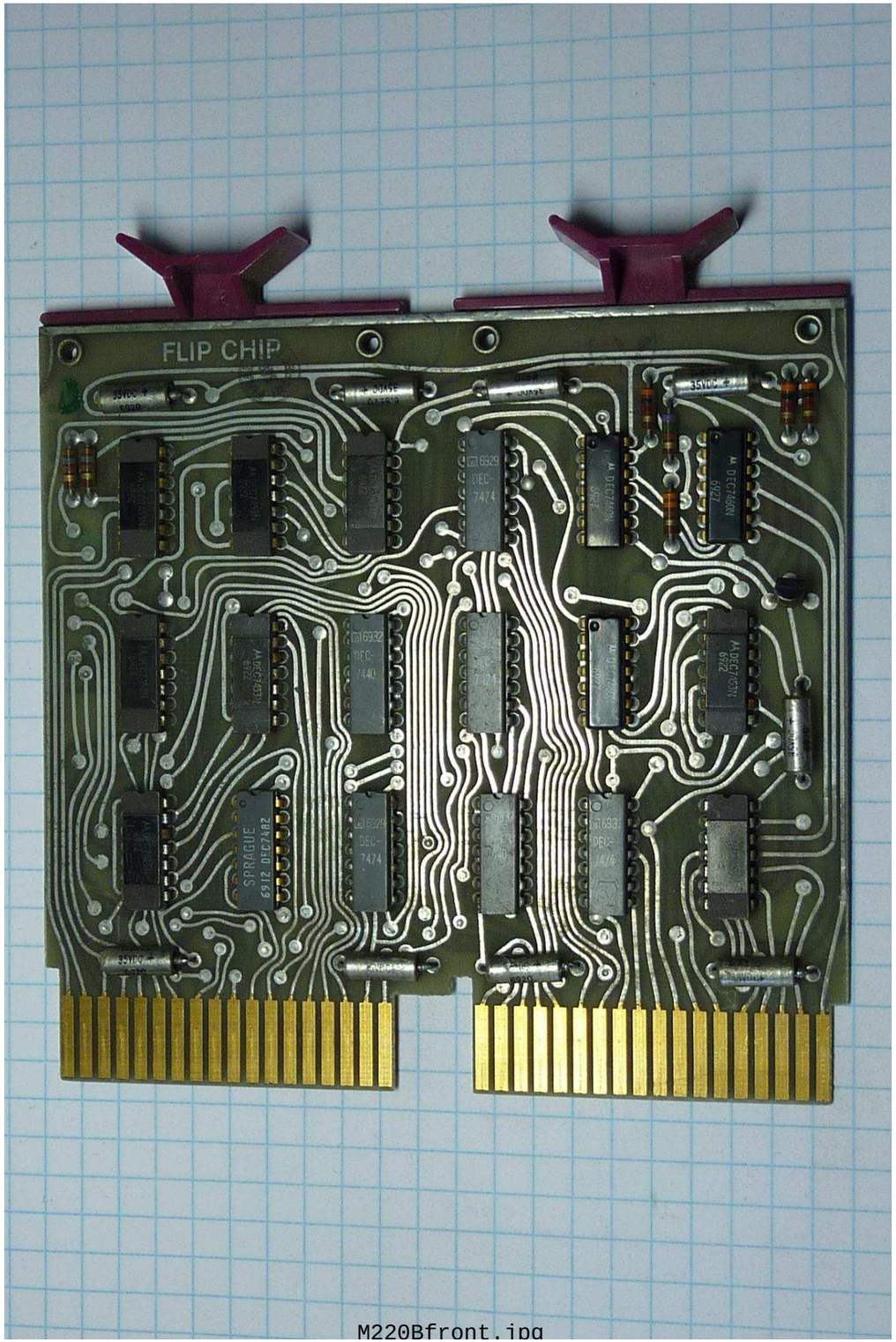

M220Bfront.jpg

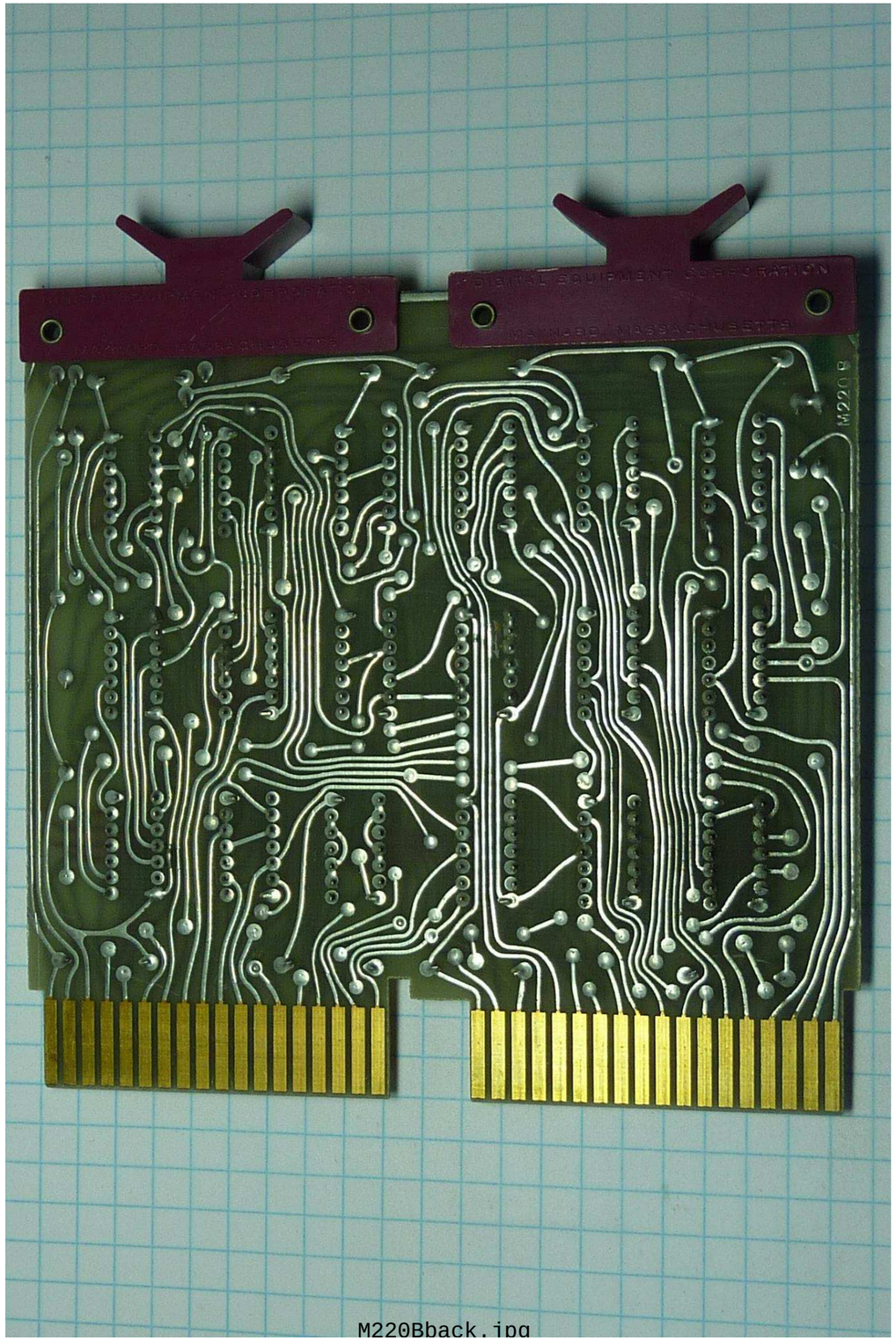

M220Bback.jpg

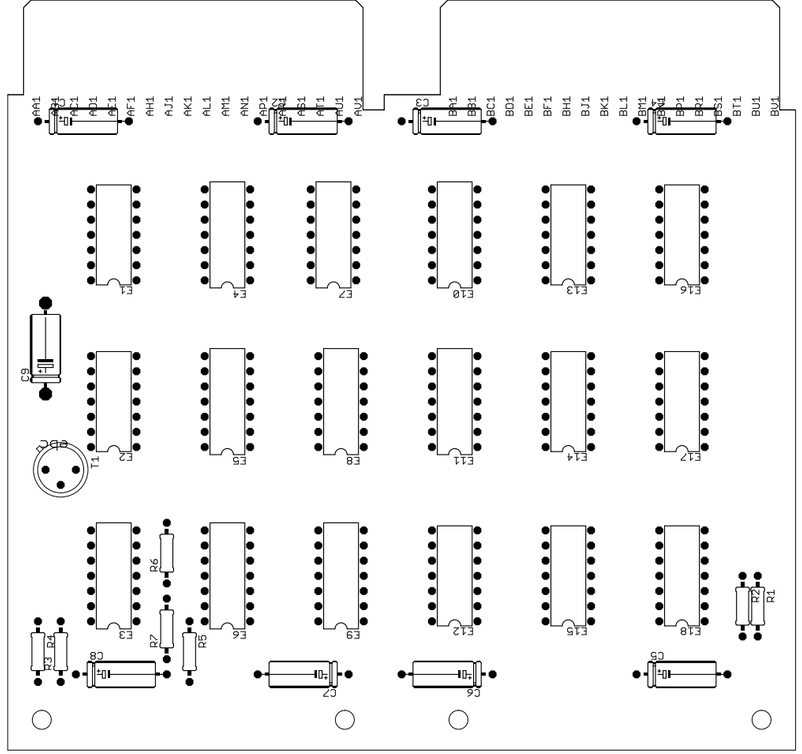

Component Names

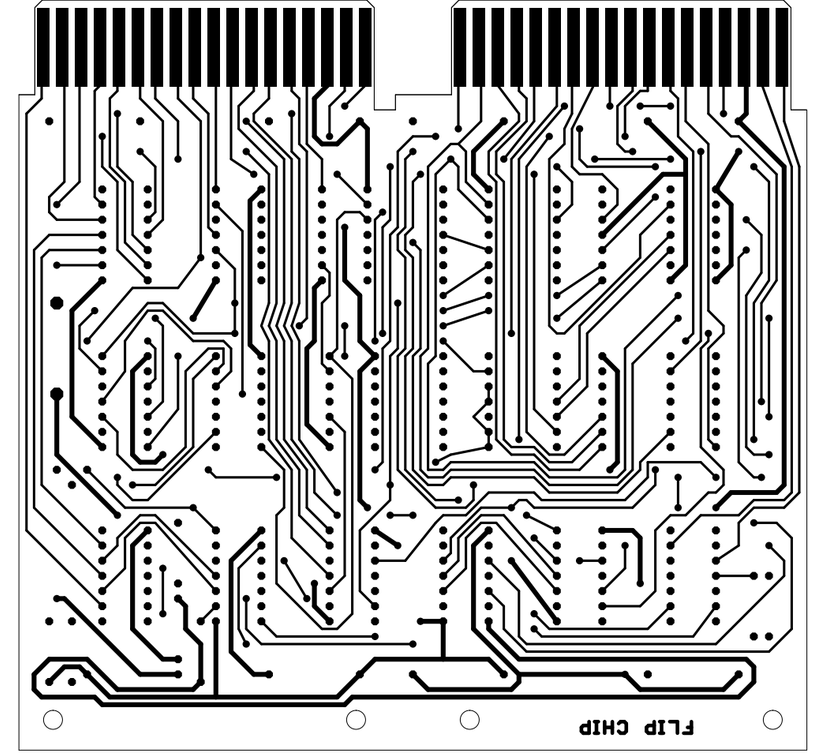

Component Side Etch

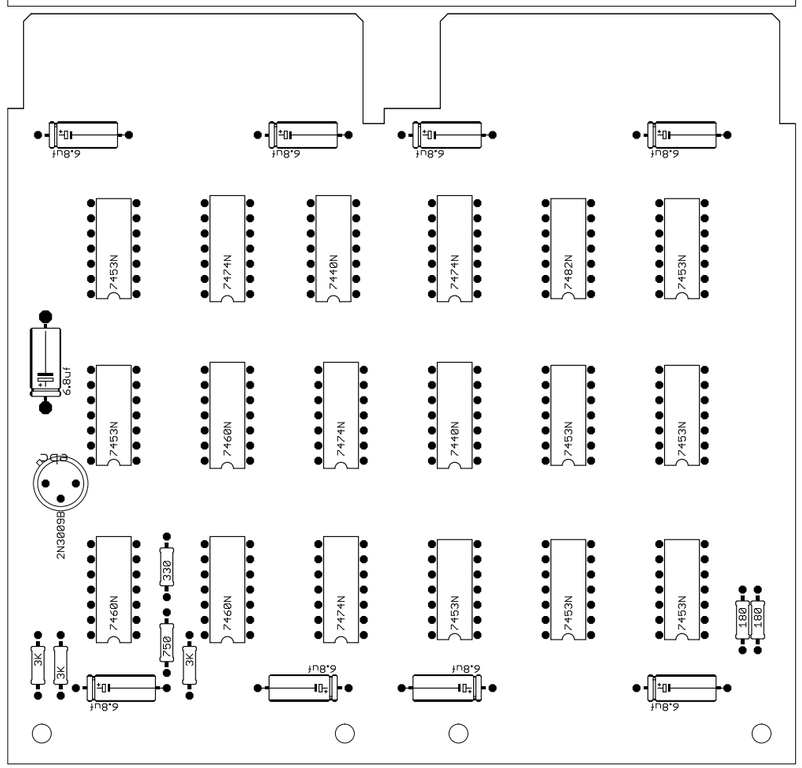

Component Values

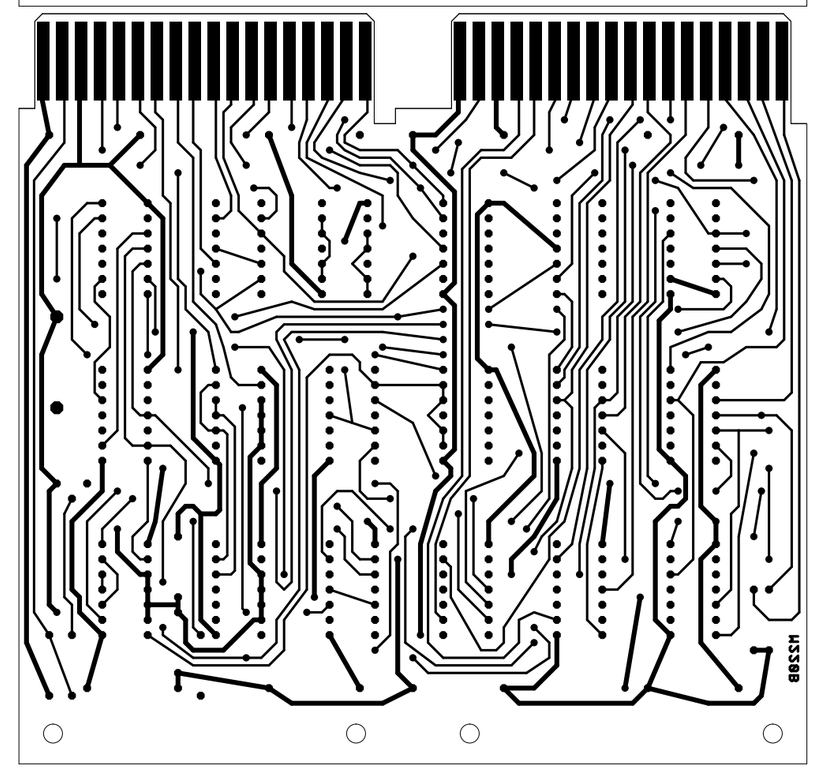

Solder Side Etch

THIS SCHEMATIC IS FURNISHED ONLY FOR TEST AND MAINTENANCE PURPOSES. THE CIRCUITS ARE PROPRIETARY IN NATURE AND SHOULD BE TREATED ACCORDINGLY
COPYRIGHT 1967 BY DIGITAL EQUIPMENT CORPORATION

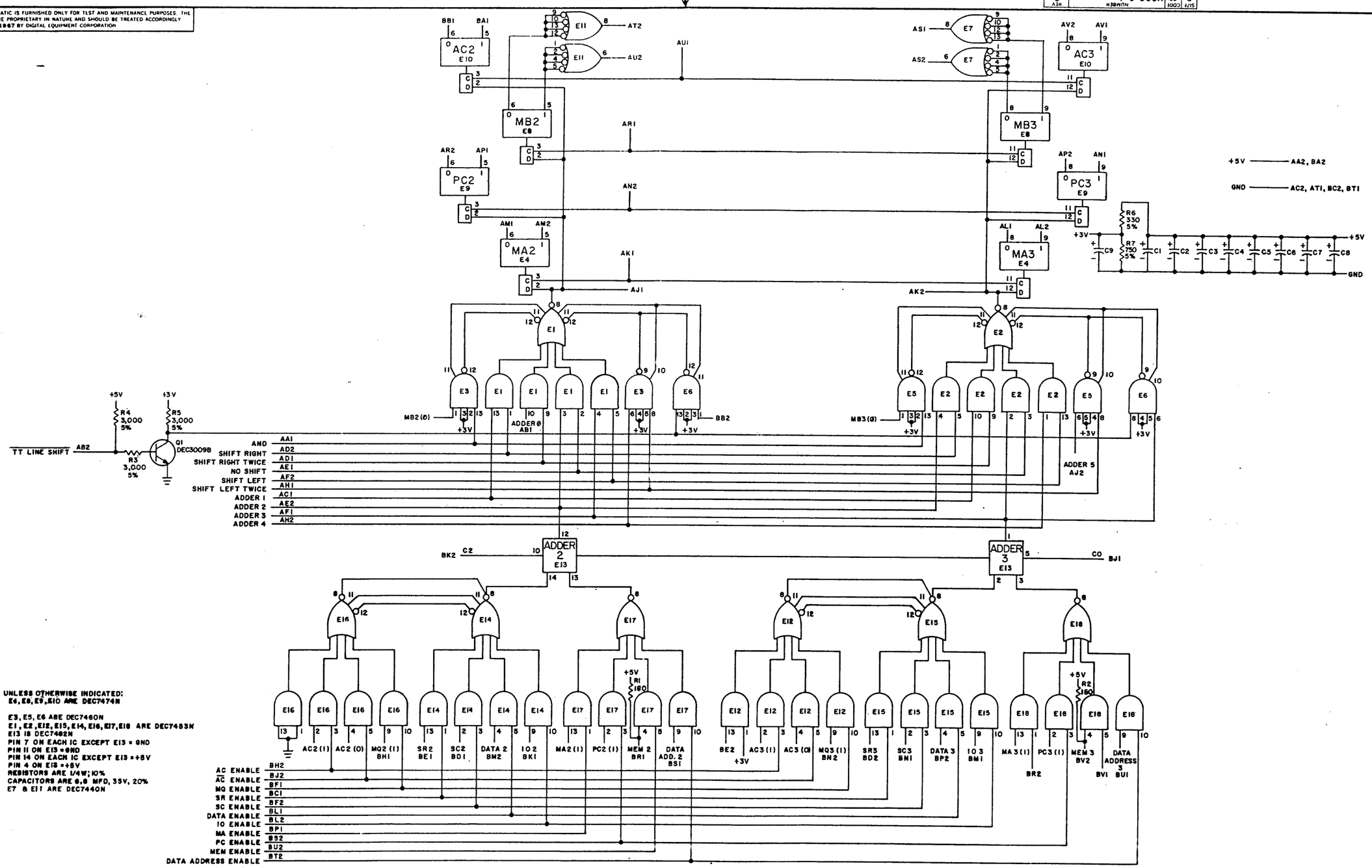

UNLESS OTHERWISE INDICATED:
E4, E8, E9, E10 ARE DEC7474N

E3, E5, E6 ARE DEC7460N
E1, E2, E12, E15, E14, E16, E17, E18 ARE DEC7453N
E13 IS DEC7482N
PIN 7 ON EACH IC EXCEPT E13 = GND
PIN 11 ON E13 = GND
PIN 14 ON EACH IC EXCEPT E13 = +5V
PIN 4 ON E13 = +5V
RESISTORS ARE 1/4W; 10%
CAPACITORS ARE 6.8 MFD, 35V, 20%
E7 & E11 ARE DEC7440N

PARTS LIST A-PL-M220-0-0

REVISIONS			
CHK	CHG NO.	REV.	
MP	00001	A	
	00002	B	
	00003	C	

DRN. M. Walker DATE 3-15-67
CHK'D DATE
ENG DATE
PROD DATE

TRANSISTOR & DIODE CONVERSION CHART

DEC	EIA	DEC	EIA
DEC3009B	2N3009		

digital EQUIPMENT CORPORATION MAYNARD, MASSACHUSETTS

TITLE MAJOR REGISTERS M220

SIZE	CODE	NUMBER	REV.
D	CS	M220-0-1	

PRINTED CIRCUIT REV.

DEC FORM NO. DRO 101