

RK11-D *R. Tinga*
23786
disk drive controller
engineering drawings

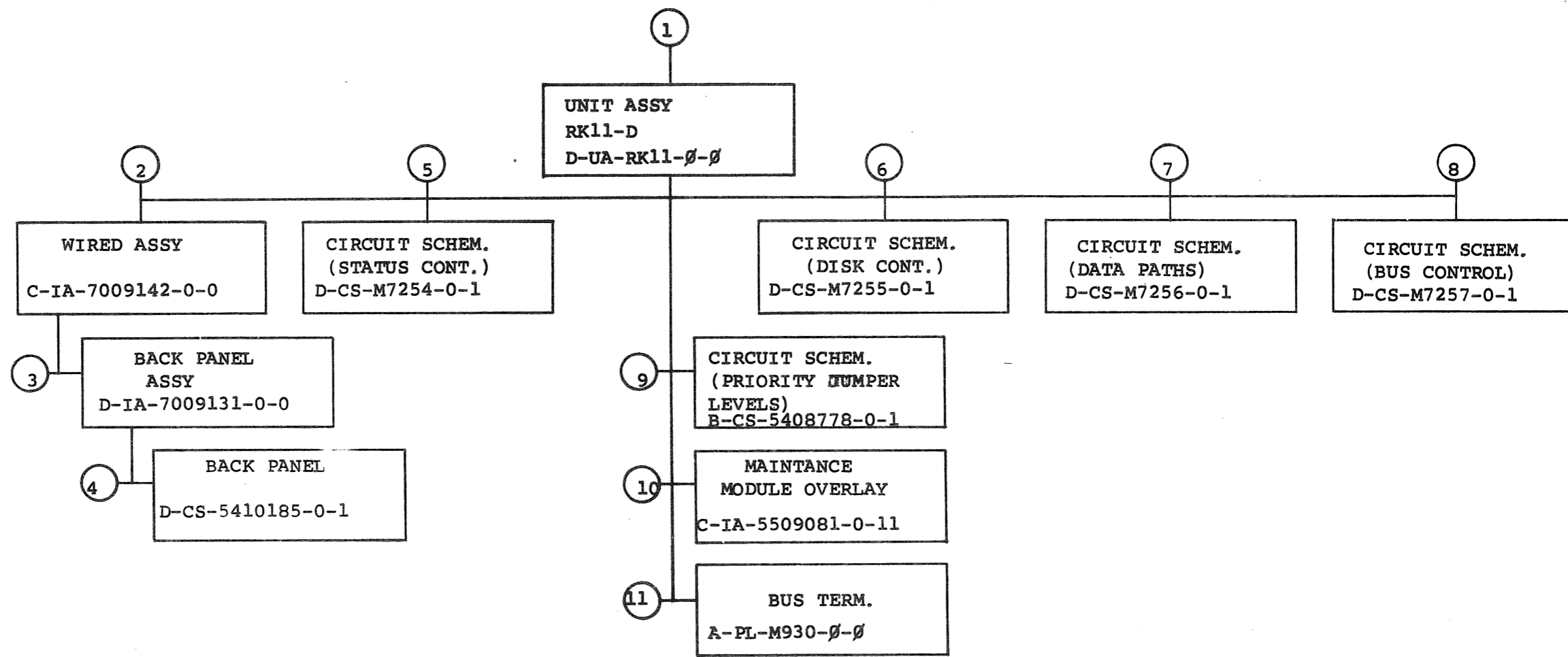

TITLE	DISK CONTROL	SHEET 2 OF 4	SIZE CODE	B DD	NUMBER	RK11-D	REV	J
-------	--------------	--------------	-----------	------	--------	--------	-----	---

CUSTOMER PRINT SET						ELECTRICAL						CUSTOMER PRINT SET						ELECTRICAL					
1	MFG. SET	FIND NO.	DRAWING NO.	REV	NO OF SHT	DESCRIPTION	OPTION NO./FILE DATE	1	MFG. SET	FIND NO.	DRAWING NO.	REV	NO OF SHT	DESCRIPTION	OPTION NO./FILE DATE								
X		1	D-UA-RK11-0-0	B	1	UNIT ASSY (RK11-D)		X		8	D-CS-M7257-0-1	#	6	CIRCUIT SCHEMATIC (BUS CONT.)									
X			D-MU-RK11-D-1	*	1	MODULE UTILIZATION (RK11-D)					K-CO-M7257-0-4		1	X-Y COORDINATE HOLE LOCATION									
X			A-PL-RK11-D-1	*	1	MODULE UTILIZATION (RK11-D) PL					D-AH-M7257-0-5		1	ASSY DRILLING HOLE LOCATION									
			D-IA-7008992-0-0	#	1	POWER HARNESS (REF)					B-MH-M7257-0-6		1	MODULE ECO HISTORY									
X			D-IC-RK11-D-3	C	4	BACK PANEL INTERCONNECTION																	
X			D-IA-7009559-0-0	#	1	OPTION HARNESS																	
X		2	C-IA-7009142-0-0	A	1	WIRED ASSY (RK11-D)				9	B-CS-5408778-0-1		1	CIRCUIT SCHEMATIC (PRIORITY JUMPER LEVELS)									
			C-IA-7009378-0-0		1	GROUND CABLE (RK11-D)					C-IA-5408778-0-0		1	PRIORITY JUMPER LEVEL #5									
											D-IA-5008777-0-0		1	ETCH BOARD									
		3	D-IA-7009131-0-0		1	BACK PANEL		X		10	A-SS-5509081-0-11	#		MAINTENANCE MODULE OVERLAY (RK11D)									
											C-IA-5509081-0-0			MAINTENANCE MODULE OVERLAY									
X		4	D-CS-5410185-0-1	#	1	CIRCUIT SCHEMATIC (BACKPANEL)		X			D-OC-RK05-0-15	#		RK05 OPTION CONFIGURATION (REF)									
			K-CO-5410185-0-4		1	X-Y COORDINATE HOLE LOCATION																	
			E-AH-5410185-0-5		1	ASSY DRILLING HOLE LOCATION																	
			B-MH-5410185-0-6		1	MODULE ECO HISTORY																	
C			K-WL-RK11-D-2	E	1	ETCH/WIRE LIST (RK11-D)		X		11	A-PL-M030-0-0	#		BUS TERMINATOR									
X		5	D-CS-M7254-0-1	#	6	CIRCUIT SCHEMATIC (STATUS CONT)																	
			K-CO-M7254-0-4		1	X-Y COORDINATE HOLE LOCATION				12	A-SP-RK11-D-4	A	18	RK11-D ENGINEERING SPECS									
			D-AH-M7254-0-5		1	ASSY DRILLING HOLE LOCATION					A-SP-RK11-D-5		4	RK11-D CHECK OUT PROCEDURE									
			B-MH-M7254-0-6		1	MODULE ECO HISTORY		X			A-AL-RK11-D-6	*	1	RK11-D ACCESSORY LIST									
								X			A-SL-RK11-D-7	*	1	RK11-D SOFTWARE LIST									
											A-SP-RK11-D-8		4	RK11-D ACCEPTANCE PROCEDURE									
X		6	D-CS-M7255-0-1	#	7	CIRCUIT SCHEMATIC (DISK CONT.)					B-DD-RK11-TA			RK11-D,E TESTER									
			K-CO-M7255-0-4		1	X-Y COORDINATE HOLE LOCATION																	
			D-AH-M7255-0-5		1	ASSY DRILLING HOLE LOCATION																	
			B-MH-M7255-0-6		1	MODULE ECO HISTORY																	
X		7	D-CS-M7256-0-1	#	7	CIRCUIT SCHEMATIC (DATA PATHS)																	
			K-CO-M7256-0-4		1	X-Y COORDINATE HOLE LOCATION																	
			D-AH-M7256-0-5		1	ASSY DRILLING HOLE LOCATION																	
			B-MH-M7256-0-6		1	MODULE ECO HISTORY																	

CUSTOMER PRINT SET CODES

X = PRINT OF DOCUMENT INCLUDED IN PRINT SET
 C = INCLUDES ALL PRINTS INDICATED ON DOCUMENT
 S = CONFIDENTIAL AUTHORIZED SIGNATURE REQUIRED

= PRINT OF DOCUMENT IS LATEST REVISION LEVEL

TITLE

DISK CONTROL

SHEET 3 OF 4

SIZE CODE
 B DD

NUMBER
 RK11-D

REV
 J

CUSTOMER PRINT SET				MECHANICAL					CUSTOMER PRINT SET				MECHANICAL				
1	MFG. SET	FIND NO.	DRAWING NO.	REV	NO OF SHT	DESCRIPTION	OPTION NO./FILE DATE	1	MFG. SET	FIND NO.	DRAWING NO.	REV	NO OF SHT	DESCRIPTION	OPTION NO./FILE DATE		
		1	D-UA-RK11-0-0	A	1	UNIT ASSY (RK11-D)				8	D-CS-M7257-0-1		5	CIRCUIT SCHEMATIC (BUS CONTROL)			
											K-CO-M7257-0-4		1	X-Y COORDINATE HOLE LOCATION			
											D-AH-M7257-0-5		1	ASSY DRILLING HOLE LOCATION			
											B-MH-M7257-0-6		1	MODULE ECO HISTORY			
		2	C-IA-7009142-0-0	A	1	WIRED ASSY (RK11-D)											
			C-IA-7009378-0-0		1	GROUND CABLE (RK11-D)											
		3	D-IA-7009131-0-0		1	BACKPANEL											
			E-SC-1209583-0-1		1	CASTING, THREE BLOCK											
			A-SS-7407846-0-0		1	DECAL LOGIC SERIAL NUMBER											
		4	D-CS-5410185-0-1		1	CIRCUIT SCHEMATIC (BACKPANEL)											
			K-CO-5410185-0-4		1	X-Y COORDINATE HOLE LOCATION											
			E-AH-5410185-0-5		1	ASSY DRILLING HOLE LOCATION											
			B-MH-5410185-0-6		1	MODULE ECO HISTORY											
		5	D-CS-M7254-0-1		5	CIRCUIT SCHEMATIC (STATUS CONT.)											
			K-CO-M7254-0-4		1	X-Y COORDINATE HOLE LOCATION											
			D-AH-M7254-0-5		1	ASSY DRILLING HOLE LOCATION											
			B-MH-M7254-0-6		1	MODULE ECO HISTORY											
		6	D-CS-M7255-0-1		6	CIRCUIT SCHEMATIC (DISK CONT.)											
			K-CO-M7255-0-4		1	X-Y COORDINATE HOLE LOCATION											
			D-AH-M7255-0-5		1	ASSY DRILLING HOLE LOCATION											
			B-MH-M7255-0-6		1	MODULE ECO HISTORY											
		7	D-CS-M7256-0-1		6	CIRCUIT SCHEMATIC (DATA PATHS)											
			K-CO-M7256-0-4		1	X-Y COORDINATE HOLE LOCATION											
			D-AH-M7256-0-5		1	ASSY DRILLING HOLE LOCATION											
			B-MH-M7256-0-6		1	MODULE ECO HISTORY											

CUSTOMER PRINT SET CODES
X = PRINT OF DOCUMENT INCLUDED IN PRINT SET
C = INCLUDES ALL PRINTS INDICATED ON DOCUMENT
S = CONFIDENTIAL AUTHORIZED SIGNATURE REQUIRED

= PRINT OF DOCUMENT IS LATEST REVISION LEVEL

TITLE DISK CONTROL

SHEET 4 OF 4
SIZE CODE B DD

NUMBER RK11-D

REV J

NOTE:
 FOR PROPER OPERATION OF RKII-D, E
 THE RK05 DRIVE MUST HAVE AN M7705
 REV. J OR LATER AND HAVE A
 BACK PANEL OF REV. A OR LATER.
 FOR RKII-E THE RK05 MUST ALSO
 HAVE A G180 REV. K OR LATER.

This drawing and specifications herein are the property of Digital Equipment Corporation and shall not be reproduced or copied or used in whole or in part as the basis for the manufacture or sale of items without written permission.

4	UNIBUS OUT	M7257	BUS CONTROL
3	POWER CONN. W130 K M11A MAINTENANCE BOARDS (OPTIONAL)	M7256	DATA PATHS CONTROL
2	BC11-A DISK CABLE	M7255	DISK CONTROL
1	UNIBUS IN M920 INTERNAL CONNECTOR OR BC11-A CABLE	M7254	STATUS CONTROL

REV.	
CHG.	
NO.	

FIRST USED ON OPTION/MODEL
 RKII-D

DO NOT SCALE DRAWING
 UNLESS OTHERWISE SPECIFIED
 DIMENSIONS IN INCHES
 TOLERANCES
 DECIMALS FRACTIONS ANGLES
 ± .005 ± 1/64 ± 0°30'
 FINAL SURFACE QUALITY 1
 REMOVE BURRS AND BREAK SHARP
 CORNERS
 MATERIAL
 FINISH

QTY.	DESCRIPTION	PART NO.	ITEM NO.
PARTS LIST			
		EQUIPMENT CORPORATION BATHURST, MASSACHUSETTS	
TITLE MODULE UTILIZATION			
NEXT HIGHER ASSY B-DD-RKII-D		NUMBER DMURKII-D-1	
SCALE NONE		REV.	
SHEET 2 OF 1		DIST.	

This drawing and specifications, herein, are the property of Digital Equipment Corporation and shall not be reproduced or copied in whole or in part on the basis for the manufacture or sale of items without written permission. COPYRIGHT © 1973 DIGITAL EQUIPMENT CORPORATION

NOTES:

* IF NECESSARY USE I.C. DEC 8875 P/N 1910647
 ** IC DEC 384 P/N 1909486 OR 5384 P/N 1910394 MAY BE SUBSTITUTED FOR 7384 IN E26. EI MUST BE A 7384

**PIN NOMENCLATURE
 MODULE RK11-D**

QTY	REF DESIGNATION	DESCRIPTION	PART NO.	ITEM NO.
1	Q1	TRANSISTOR DEC 6534B	1503409-01	5
1	E8	IC SOCKET	1209838	49
7	W1-W7	INSULATED WAFER I-2007-1	9009185	48
1	E39	I.C. DEC 7425	1903050	47
2	E23, E41	I.C. DEC 7425	1910651	46
1	E55	I.C. DEC 8815	1909713	45
1	E9	I.C. DEC 74155	1909063	44
2	E17, E52	I.C. DEC 74153	1909062	43
1	E38	I.C. DEC 7408	1910155	42
1	E45	I.C. DEC 74111	1909367	41
5	E21, E27, E28, E29, E40	I.C. DEC 74123	1910018	40
4	E12, E19, E24, E56	I.C. DEC 74161	1910650	39
1	E57	I.C. DEC 74174	1909667	38
3	E6, E7, E37	I.C. DEC 7474	1905597	37
1	E53	I.C. DEC 74152	1909061	35
2	E15, E22	I.C. DEC 7437	1910091	34
2	E1, E26	I.C. DEC 7384	1910393	33
1	E30	I.C. DEC 8881	1909705	32
3	E2, E3, E10	I.C. DEC 74123	1910436	31
3	E9, E42, E44	I.C. DEC 4015	1910087	30
2	E31, E32	I.C. DEC 7420	1905577	29
1	E16	I.C. DEC 7410	1905576	28
3	E18, E34, E49	I.C. DEC 7400	1905525	27
2	E46, E50	I.C. DEC 7402	1909009	26
8	E3, E4, E24, E25, E26, E27, E28, E29, E30, E31, E32, E33, E34, E35, E36, E37, E38, E39, E40, E41, E42, E43, E44, E45, E46, E47, E48, E49, E50, E51, E52, E53, E54, E55, E56, E57, E58	I.C. DEC 74153	1909937	25
1	E11	I.C. DEC 7456	1910363	24
1	E25	I.C. DEC 7427	1910878	23
2	E51, E33	I.C. DEC 7404	1909686	22
1	E43	I.C. DEC 7442	1910096	21
3	R10, R12, R14	RES. 750 Ω 1/4 W 5%	1501401	20
3	R9, R11, R13	RES. 330 Ω 1/4 W 5%	1500295	19
3	R8, R15, R16	RES. 1 K 1/4 W 5%	1500365	18
1	R1	RES. 47K 1/4 W 5%	1502177	17
1	R4	RES. 5K 1/4 W 5%	1500482	16
4	R2, R6, R7, R8	RES. 10 K 1/4 W 5%	1500475	15
1	R17	RES. 470 Ω 1/4 W 5%	1500316	14
1	D1	DIDDE IN748A 3.9V	1100122	13
2	C62, C63	CAP. 47PF 100V 5% DM	1000011	12
1	C65	CAP. 390 PF 100V 5% DM	1001631	11
1	C64	CAP. 56PF 100V 5% DM	1000012	10
1	C66	CAP. 120 PF 100V 5% DM	1000018	9
56	C1-C4, C6-C57	CAP. .01 MF 100V 50% AXIAL	1001610	8
4	C5, C58, C59, C60	CAP. 6.8 MF 35V, MK TANT	1005306	7
8		EYELET (S-S-4-7) STANSON	9006232	6
4		HANDLE (RIP-ON) MAGENTA	9008337-05	5
1		ETCHED CIRCUIT BOARD	5009985	4
87		MODULE 650 HISTORY	B-M-M7254-0-6	3
87		ASSEMBLING HOLE LAYOUT	B-M-M7254-0-5	2
87		X-Y COORDINATE HOLE LOCATION	K-C9-M7254-0-4	1

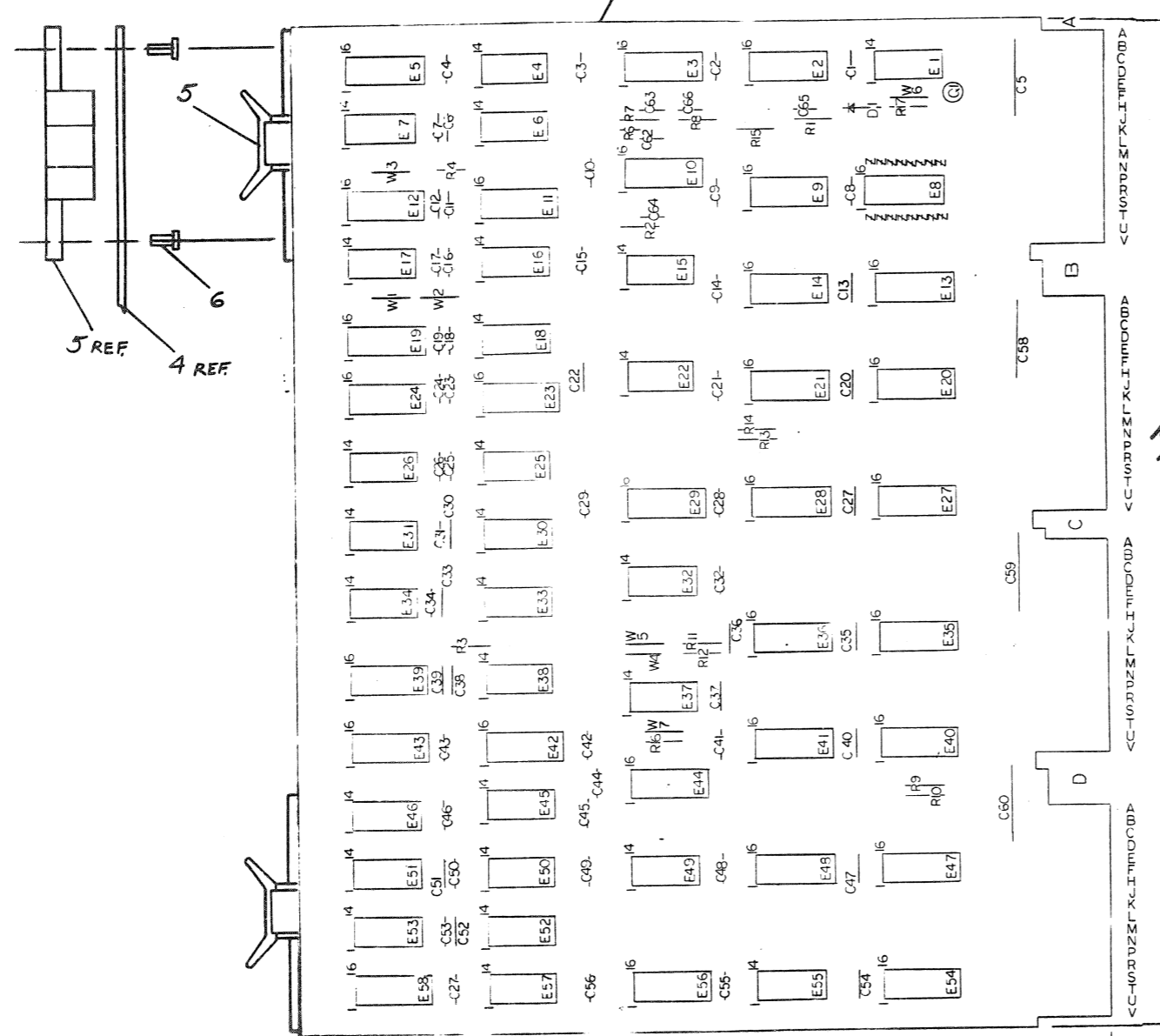

IC TYPE	GND	+5V
I.C. DEC 74175	8	16
I.C. DEC 74161	8	16
I.C. DEC 7384	1	8
I.C. DEC 4015	8	16
I.C. DEC 7496	12	5
I.C. DEC 74193	8	16
I.C. DEC 74153	?	16
I.C. DEC 74123	8	16
I.C. DEC 7425	12	5
I.C. DEC 7442	8	16

IC PIN LOCATIONS

GND AND 5V ARE USUALLY PIN 7 AND 14 RESPECTIVELY EXCEPTIONS ARE STATED ABOVE

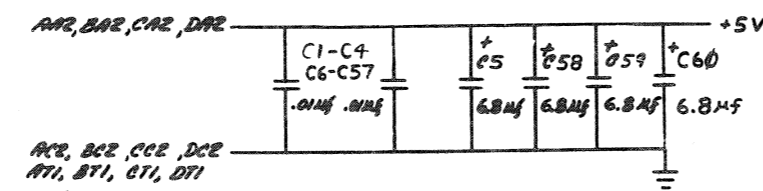

FIRST USED ON OPTION MODEL
RK11-D

ETCH BOARD REV **E**

DATE 4-5-73
 DATE 5-29-73
 DATE 5/20/73
 DATE 4/1/73
 DATE 1/29/73

digital EQUIPMENT CORPORATION
 MAYNARD MASSACHUSETTS

TITLE
**STATUS CONTROL
 RK11-D**

DEC 6534B NONE
 IN748A IN748A

NEXT HIGHER ASSY
 B-DD-RK11-D

SCALE NONE
 SHEET 2 OF

SEMICONDUCTOR CONVERSION CHART

DATE CODE
 DCS M7254-0-1

NUMBER
 M7254-0-1

BRUNING 40-522 16099
 DEC FORM NO

This drawing and specifications, herein, are the property of Digital Equipment Corporation and shall not be reproduced or copied or used in whole or in part as a basis for the manufacture or sale of items without written permission. COPYRIGHT © 1973 DIGITAL EQUIPMENT CORPORATION

CSM7254-0-1 2

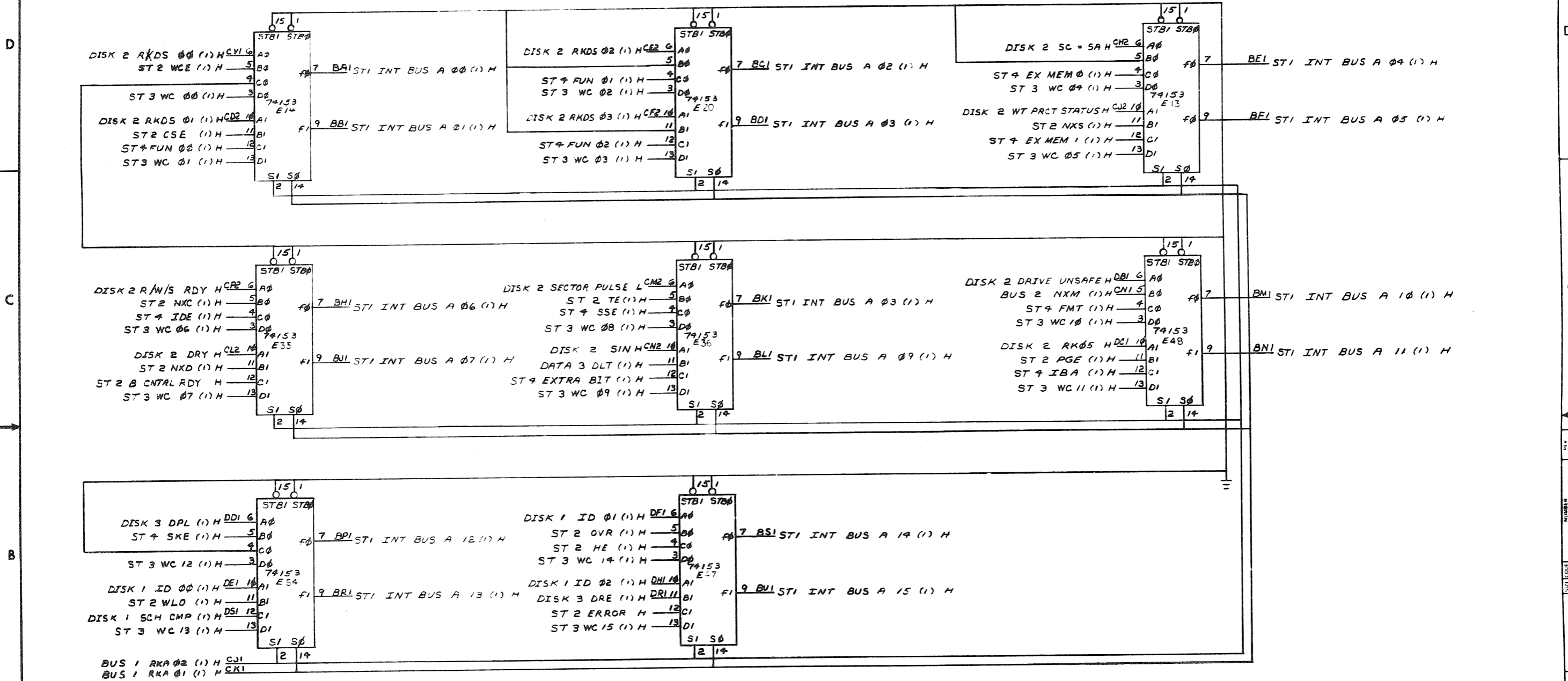

- NOTES:
1. CUT W3 FOR 16 BIT OPERATION (RK11-D)
 2. CUT W1 FOR 18 BIT OPERATION (RK11-E)
CUT W2 FOR 16 BIT OPERATION (RK11-D)
 3. CUT W5 FOR NORMAL OPERATION (CHECKS HEADER 16 TIMES BEFORE FLAGGING SEEK ERROR)
CUT W4 FOR RK11-C COMPATABILITY (CHECKS HEADER ONCE)

FIRST USED ON OPTION/MODEL	QTY.	DESCRIPTION	PART NO.	ITEM NO.
RK11-D		PARTS LIST		
UNLESS OTHERWISE SPECIFIED DIMENSION IN INCHES. TOLERANCES	DRN <i>R. G. Smith</i>	DATE 4-4-73	 digital EQUIPMENT CORPORATION <small>MAYNARD, MASSACHUSETTS</small>	
DECIMALS	CHK <i>R. G. Smith</i>	DATE 5-27-73		
ANGLES	ENG <i>R. G. Smith</i>	DATE 7-27-73		
XXX - .005 XX - .02 X - .1	PRFL <i>R. G. Smith</i>	DATE 7-27-73		
REMOVE BURRS AND BREAK SHARP CORNERS SURFACE QUALITY	APP <i>R. G. Smith</i>	DATE 7-27-73	TITLE STATUS CONTROL	
MATERIAL	NEXT HIGHER ASSY.	SIZE CODE NUMBER (ST.) B-DD-RK11-D DCS M7254-0-1		
FINISH	SCALE NONE	REV C		
	SHEET 3 OF	DIST.		

REVISIONS
CHANGE NO. REV.

CSM7254-0-1

This drawing and specifications, herein, are the property of Digital Equipment Corporation and shall not be reproduced or copied or used in whole or in part as the basis for the manufacture or sale of items without written permission. COPYRIGHT © 1973 DIGITAL EQUIPMENT CORPORATION

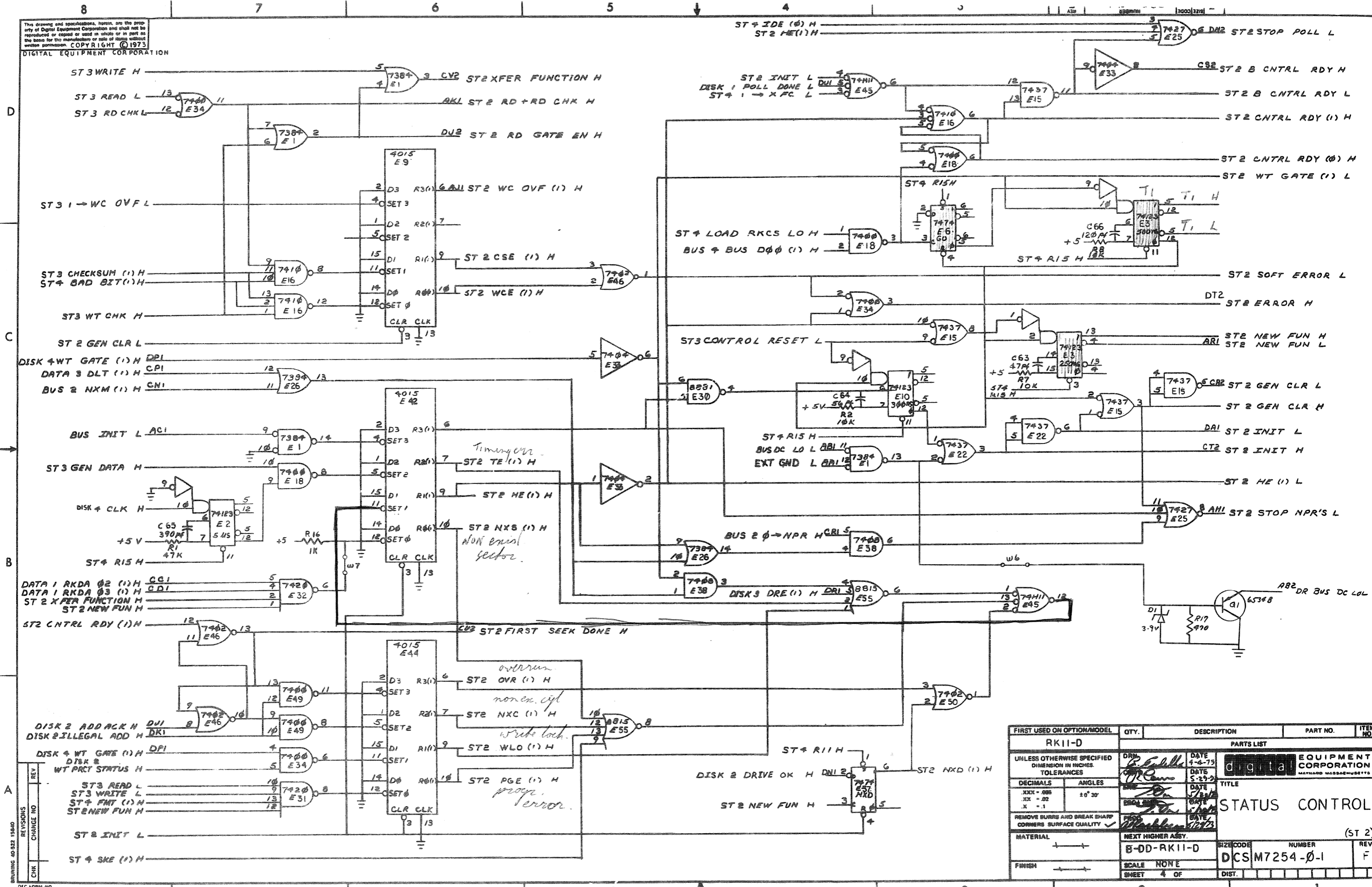

FIRST USED ON OPTION/MODEL	QTY.	DESCRIPTION	PART NO.	ITEM NO.
RK11-D				
PARTS LIST				
UNLESS OTHERWISE SPECIFIED DIMENSION IN INCHES. TOLERANCES		DATE 4-6-75	 EQUIPMENT CORPORATION MAYNARD MASSACHUSETTS	
DECIMALS	ANGLES	DATE 5-29-75		
XXX - .005	± 0° 30'	DATE 7/2/75	TITLE STATUS CONTROL (ST 2)	
.XX - .02		DATE 7/2/75		
.X - .1		DATE 7/2/75		
REMOVE BURRS AND BREAK SHARP CORNERS SURFACE QUALITY				
MATERIAL	NEXT HIGHER ASSY.		SIZE CODE	NUMBER
	B-DD-RK11-D		DCSM7254-0-1	REV. F
FINISH	SCALE NONE		SHEET 4 OF	

REVISIONS
 CHANGE NO.
 CHK
 REV
 DATE

NUMBER
 DC SM 7254-0-1

"THIS DRAWING AND SPECIFICATIONS HEREIN ARE THE PROPERTY OF DIGITAL EQUIPMENT CORPORATION AND SHALL NOT BE REPRODUCED OR COPIED OR USED IN WHOLE OR IN PART AS THE BASIS FOR THE MANUFACTURE OR SALE OF ITEMS WITHOUT WRITTEN PERMISSION. COPYRIGHT © 1972 DIGITAL EQUIPMENT CORPORATION"

NOTES:

- 1) INSTALL W1 FOR RK05.
- 2) CUT W4 FOR RKII-C COMPATIBILITY (NORMAL OPERATION)
- 3) FOR RKII-D/RK05) CUT JUMPER W3 FOR RKII-E (18 BIT RK05) CUT JUMPER W2.
- 4) FOR NORMAL OPERATION INSTALL W6 (CHANGES ID BITS ONLY FOR SEARCH COMPLETE INTERRUPT). INSTALL W5 TO CHANGE ID BITS FOR ANY INTERRUPT.
- 5) INSTALL PROPER CRYSTAL IN SPLIT LUGS AS OUTLINED IN TABLE 1.

	DISK	BITS/WORD	MHZ	DEC P/N
RKII-D	RK05	16	2.880	18-10694-3
RKII-E	RK05	18	3.090	18-10694-4

U 170-99271500 2

REV.	
CHANGE NO.	
CHK	

FIRST USED ON OPTION/MODEL	QTY.	DESCRIPTION	PART NO.	REV. NO.
RKII-D		PARTS LIST		
UNLESS OTHERWISE SPECIFIED DIMENSION IN INCHES	DRN	DATE	 digital EQUIPMENT CORPORATION MAINTENANCE DIVISION TITLE DISK CONTROL RKII-D	
TOLERANCES	CHK'D	DATE		
DECIMALS	ENG.	DATE		
ANGLES	PROL-ENG	DATE		
.xxx = .005 .xx = .02 .x = .1	PROD.	DATE		
REMOVE BURRS AND BREAK SHARP CORNERS SURFACE QUALITY 4				
MATERIAL	NEXT HIGHER ASSY.		SIZE CODE	NUMBER
+ +	B-DD-RKII-D		D CS	M7255-0-1
FINISH	SCALE NONE		SHEET	3 OF
+ +			DIST.	

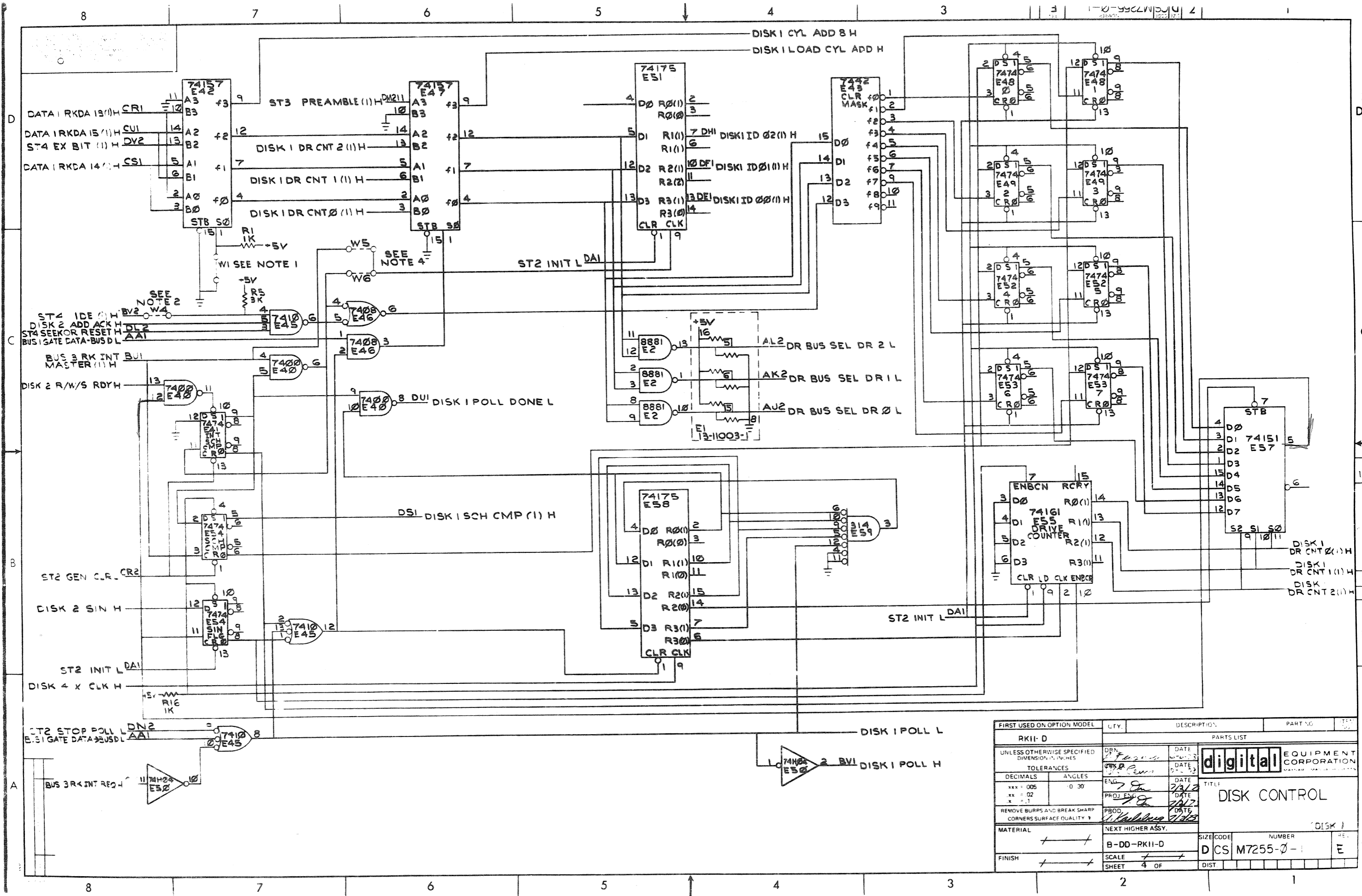

FIRST USED ON OPTION MODEL	QTY.	DESCRIPTION	PART NO.	REV.	
RK11-D					
UNLESS OTHERWISE SPECIFIED DIMENSION IN INCHES					
TOLERANCES					
DECIMALS	ANGLES	DATE	PARTS LIST		
xxx = .005	0.30	2/13			
PROJECT	DATE	TITLE			
x = .1	2/12	DISK CONTROL			
REMOVE BURRS AND BREAK SHARP CORNERS SURFACE QUALITY					
MATERIAL	NEXT HIGHER ASSY.		SIZE CODE	NUMBER	
FINISH	B-DD-PK11-D		D CS	M7255-0-1	
SCALE			SHEET	4 OF	
DIST			DISK 1		

This drawing and specifications, herein, are the property of Digital Equipment Corporation and shall not be reproduced or copied in whole or in part in any form without the written permission of Digital Equipment Corporation. COPYRIGHT ©

DIGITAL EQUIPMENT CORPORATION

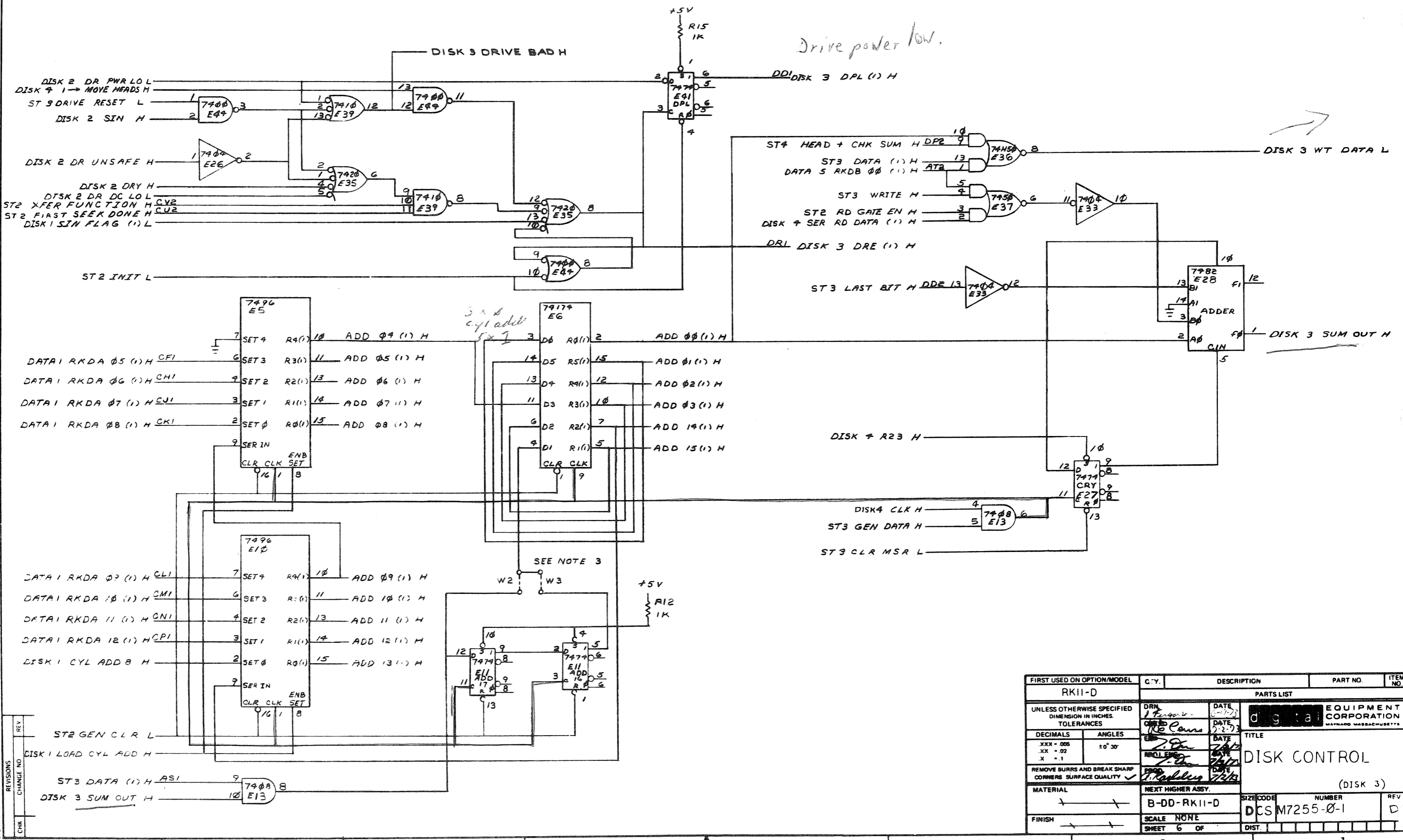

REV	CHG	NO	DATE

FIRST USED ON OPTION/MODEL	QTY	DESCRIPTION	PART NO.	ITEM NO
RK11-D				
PARTS LIST				
UNLESS OTHERWISE SPECIFIED DIMENSION IN INCHES TOLERANCES		DATE 10/23	DIGITAL EQUIPMENT CORPORATION MAYNARD MASSACHUSETTS	
DECIMALS	ANGLES	DATE 10/23	TITLE DISK CONTROL	
.XXX - .005	±0° 30'	DATE 10/23	(DISK 3)	
.XX - .02		DATE 10/23		
.X - .1		DATE 10/23		
REMOVE BURRS AND BREAK SHARP CORNERS SURFACE QUALITY		DATE 10/23		
MATERIAL	NEXT HIGHER ASSY.	DATE		
FINISH	B-DD-RK11-D	DATE		
	SCALE NONE	DATE		
	SHEET 6 OF	DATE		
		DIST		

This drawing and specifications herein are the property of Digital Equipment Corporation and shall not be reproduced or copied or used in whole or in part as the basis for the manufacture or sale of items without written permission. COPYRIGHT © DIGITAL EQUIPMENT CORPORATION

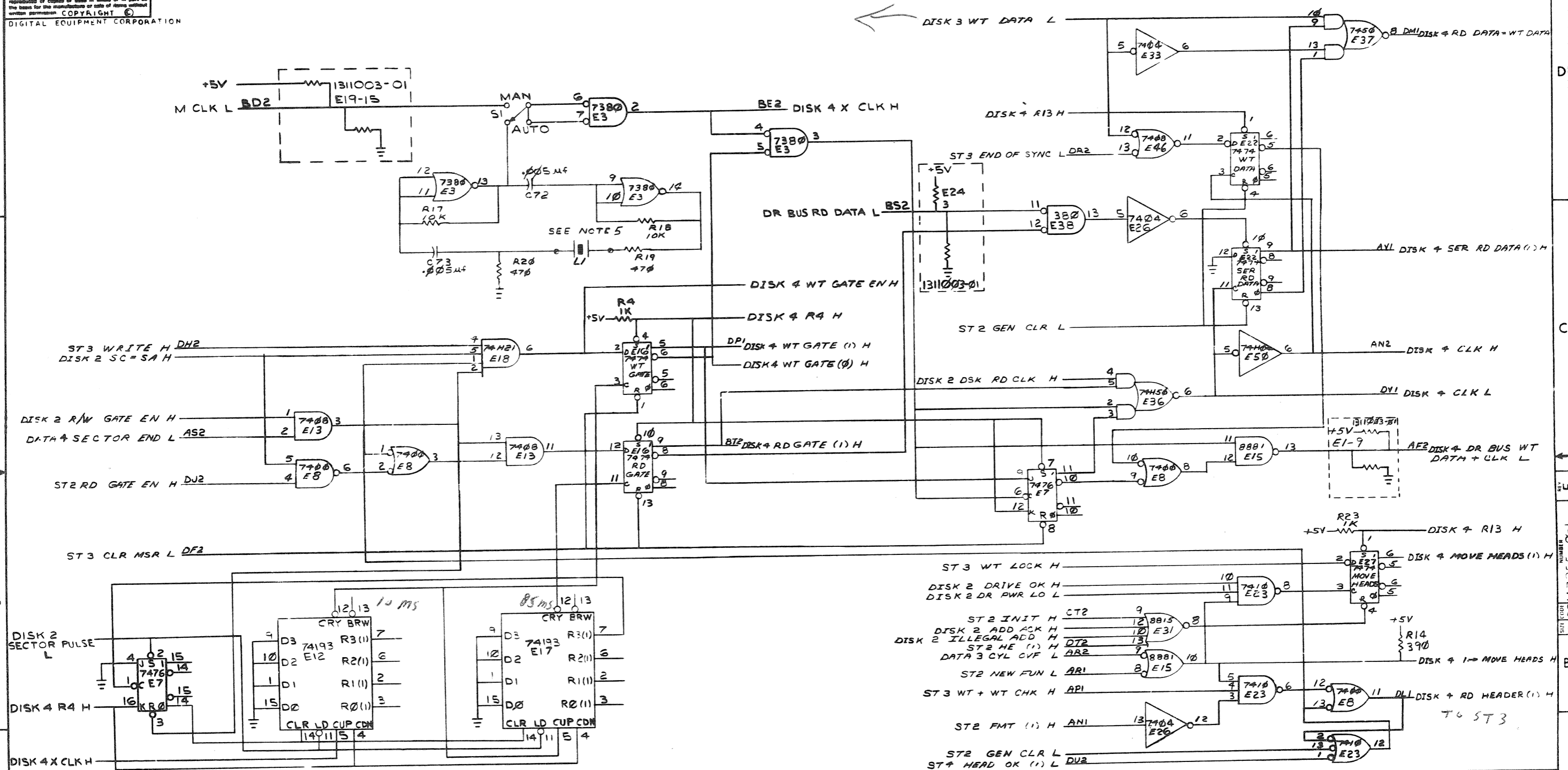

REV	CHG	NO

FIRST USED ON OPTION/MODEL	QTY.	DESCRIPTION	PART NO	ITEM NO
RK11-D				
PARTS LIST				
UNLESS OTHERWISE SPECIFIED DIMENSION IN INCHES TOLERANCES	DRN 1/16	DATE 1-19-74	DIGITAL EQUIPMENT CORPORATION MIDDLETOWN, MASSACHUSETTS	
DECIMALS .005	ANGLES 0° 30'	DATE 2-2-73		
REMOVE BURRS AND BREAK SHARP CORNERS SURFACE QUALITY	DATE 7/27/77	DATE 7/27/77	TITLE DISK CONTROL (DISK 4)	
	DATE 11/20/78	DATE 11/20/78		
MATERIAL	NEXT HIGHER ASSY.	SIZE CODE	NUMBER	REV
	B-DD-RK11-D	DCS	M7255-0-1	E
FINISH	SCALE NONE	SHEET 7 OF		

The drawing and specifications herein are the property of Digital Equipment Corporation and shall not be reproduced or used in whole or in part as the basis for the manufacture or sale of items without written permission. COPYRIGHT © DIGITAL EQUIPMENT CORPORATION

NOTES:

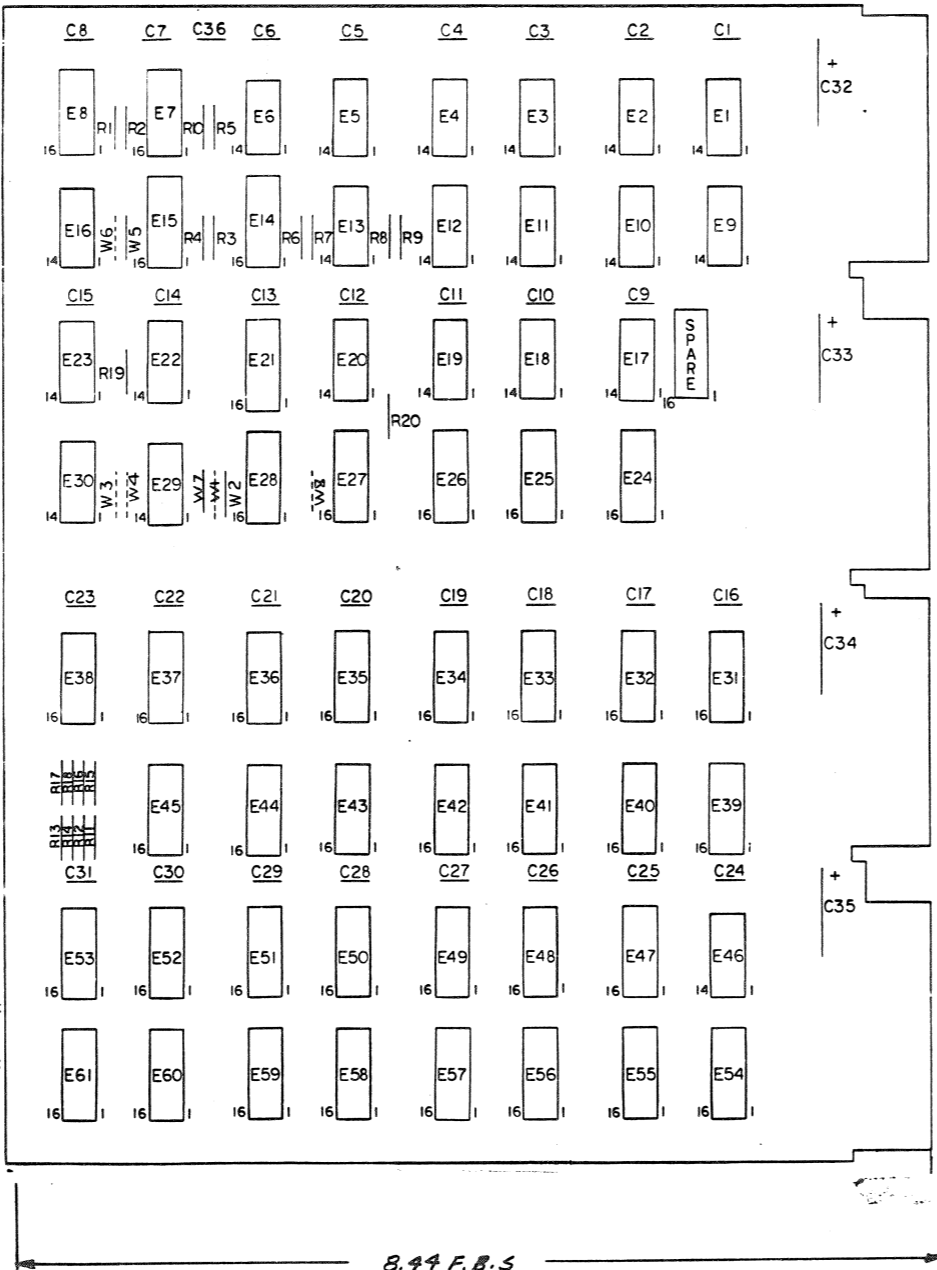
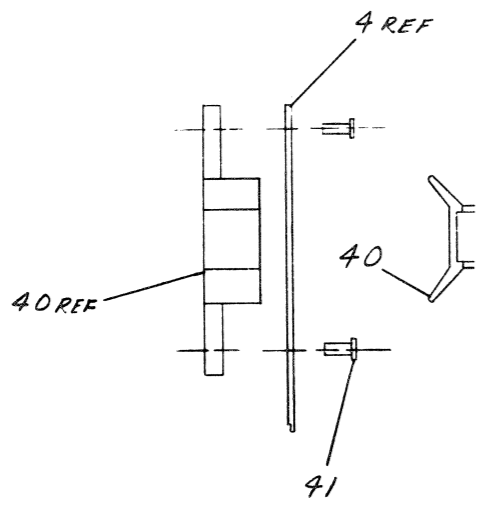

PIN NOMENCLATURE
MODULE RK11-D

QTY	REF DESIGNATION	DESCRIPTION	PART NO.	ITEM NO.
1	R6	5.6K 1/4 W 5% CC	1301874	41
3	W2, W5, W7	INSULATED JUMPER L-2007-1	9002145	42
8		EYELET #654-7 E.B. STIMPSON	9006732	43
4		HANDLE, FLIP CHIP MAGENTA	9005337-6	40
4	E52, E53, E60, E61	I.C. DEC 74157	1910655	39
8	E48-E51, E56-E59	I.C. DEC 74153	1919937	38
1	E46	I.C. DEC 8281 DC	1909490	37
1	E38	DIP RESISTOR PACK	1311003-02	36
5	E33-E37	I.C. DEC 74170	1910738	35
7	E31, E32, E39, E40, E47, E54, E55	I.C. DEC 74193	1910018	34
1	E30	I.C. DEC 380	1909985	33
10	E29-E28, E41-E45	I.C. DEC 8271	1909615	32
1	E23	I.C. DEC 8881	1909705	31
2	E22, E29	I.C. DEC 7473	1905587	30
1	E21	I.C. DEC 4007	1909867	29
1	E18	I.C. DEC 7421	1909058	28
1	E17	I.C. DEC 7437	1910091	27
1	E13	I.C. DEC 7412	1909955	26
1	E12	I.C. DEC 7400	1905575	25
4	E11, E16, E19, E20	I.C. DEC 7474	1905547	24
1	E10	I.C. DEC 74110	1909057	23
1	E9	I.C. DEC 74155	1909063	22
1	E8	I.C. DEC 74161	1910650	21
3	E7, E14, E15	I.C. DEC 74123	1910436	20
1	E5	I.C. DEC 74174	1909607	19
2	E4, E6	I.C. DEC 74150	1909360	18
1	E3	I.C. DEC 7402	1909004	17
1	E2	I.C. DEC 74184	1909931	16
1	E1	I.C. DEC 7408	1910155	15
4	R15-R18	RES. 680Ω 1/4W 5% CC	1301924	14
4	R11-R14	RES. 330Ω 1/4W 5% CC	1300295	13
1	R10	RES. 20K 1/4W 5% CC	1302391	12
4	R8, R9, R19, R20	RES. 1K 1/4W 5% CC	1300365	11
4	R3-R5, RT	RES. 5.11K 1/4W 1% MF	1304854	10
1	R2	RES. 390Ω 1/4W 5% CC	1300309	9
1	R1	RES. 180Ω 1/4W 5% CC	1301322	8
1	C36	CAP. 150PF 100V 5% D.M.	1000019	7
4	C32-C35	CAP. 6.8UF 35V 20% TANT	1000067	6
31	C1-C31	CAP. .01UF 100V 20% DISC.	1001610	5
1		ETCHED CIRCUIT BOARD	5009987	4
REF		MODULE ECO HISTORY	B-MH-M7256-0-6	3
REF		ASSY/DRILLING HOLE LAYOUT	D-MH-M7256-0-5	2
REF		X-Y COORDINATE HOLE LOCATION	K-CO-M7256-0-4	1

DEC NO.	QTY	REF
DEC 4007	8	16
DEC 7473	11	4
DEC 74170	8	16
DEC 74193	8	16
DEC 74161	8	16
DEC 74157	8	16
DEC 74153	8	16
DEC 8271	8	16
DEC 380	1	8
IC TYPE	GND	+5V
GND AND +5V ARE USUALLY PIN 7 AND 14 RESPECTIVELY. EXCEPTIONS ARE STATED ABOVE.		
IC PIN LOCATIONS		

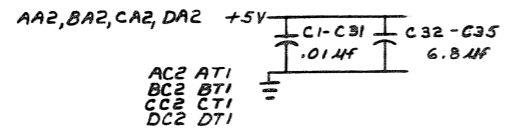

FIRST USED ON OPTION MODEL
RK11-D

ETCH BOARD REV D

REVISIONS

REV	CHG	ORIGINATED	CHK
1	A		

DRN: [Signature] DATE: 9-20-72
 CHN: [Signature] DATE: 10/20/72
 EBN: [Signature] DATE: 10/20/72
 PROJ: [Signature] DATE: 10/20/72
 PROJ: [Signature] DATE: 10/20/72

digital EQUIPMENT CORPORATION
MAYNARD, MASSACHUSETTS

TITLE: DATA PATHS

SIZE CODE: DCS NUMBER: M7256-0-1

SCALE: 1:1 SHEET 2 OF 1

SEMICONDUCTOR CONVERSION CHART

This drawing and specifications herein are the property of Digital Equipment Corporation and shall not be reproduced or copied in whole or in part as the basis for the manufacture or sale of items without written permission. COPYRIGHT © 1967 DIGITAL EQUIPMENT CORPORATION

NOTES:

- CUT W1 FOR 16 BIT OPERATION (RK11-D)
CUT W2 FOR 18 BIT OPERATION (RK11-E)
- CUT W3+W4 FOR 16 BIT OPERATION
- CUT W5 FOR 18 BIT OPERATION
CUT W6 FOR 16 BIT OPERATION
- FOR ETCH REV C & EARLIER
FOR RK11-E, REMOVE WIRE FROM E28 PING TO E27 PIN10 AND ADD A WIRE FROM E28 PING TO E27 PIN10 AND CUT ETCH SIDE ONE BETWEEN E28 PING AND E27 PIN6 (REFERENCE ECO# M7256-00003).
FOR ETCH REV D & LATER
CUT W7 FOR 18 BIT OPERATION RK11-E
CUT W8 FOR 16 BIT OPERATION RK11-D

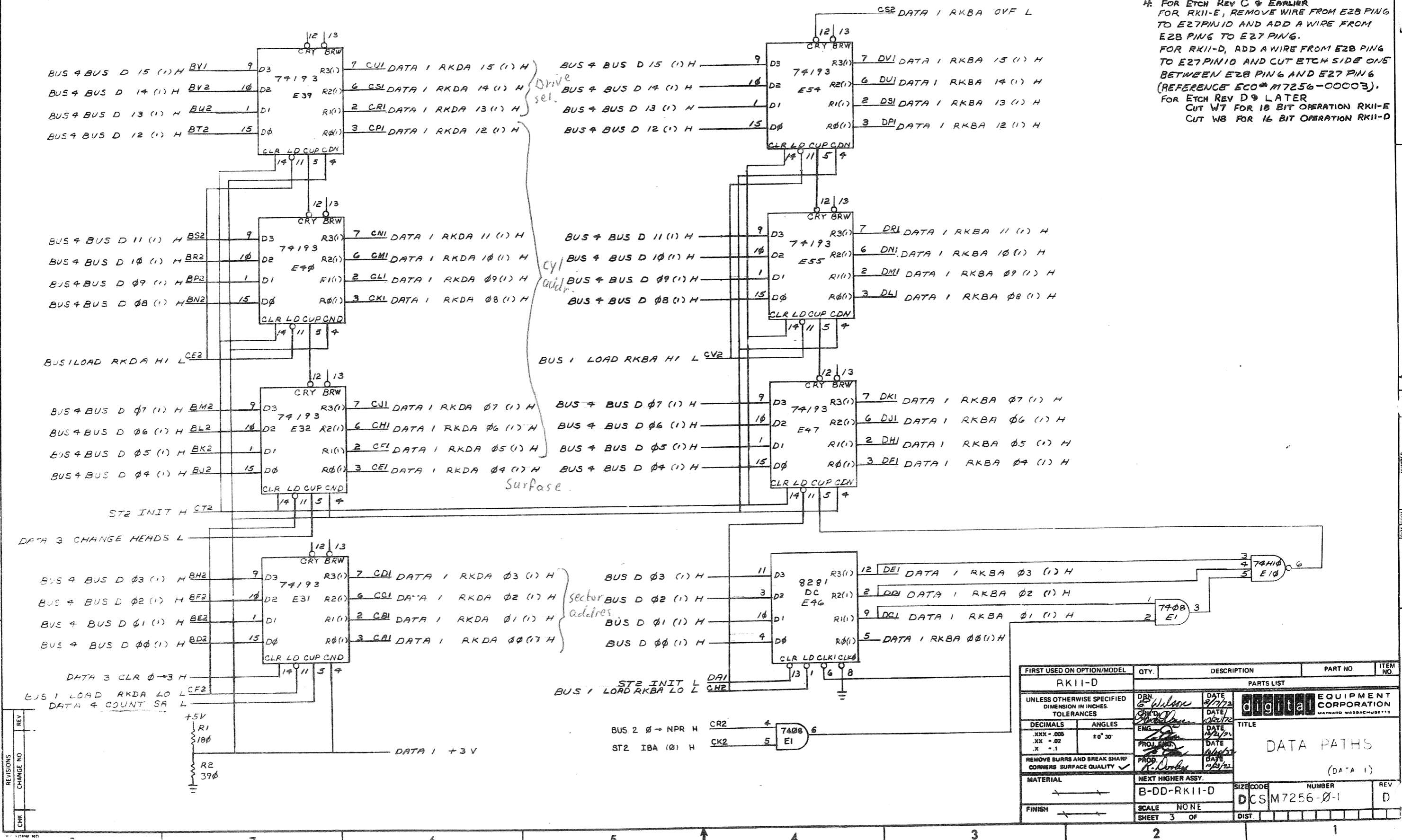

FIRST USED ON OPTION/MODEL	QTY.	DESCRIPTION	PART NO	ITEM NO.
RK11-D				
PARTS LIST				
UNLESS OTHERWISE SPECIFIED DIMENSION IN INCHES. TOLERANCES		DRN: <i>G. Wilson</i> DATE: 9/27/72	digital EQUIPMENT CORPORATION MAYNARD, MASSACHUSETTS	
DECIMALS	ANGLES	ENG: <i>[Signature]</i> DATE: 10/21/72		
.XXX - .008	±0° 30'	PROJ ENGR: <i>[Signature]</i> DATE: 11/24/72	TITLE DATA PATHS (DATA 1)	
.XX - .02		PROD: <i>[Signature]</i> DATE: 11/24/72		
.X - .1		REMOVE BURRS AND BREAK SHARP CORNERS SURFACE QUALITY		
MATERIAL	NEXT HIGHER ASSY.	SCALE	SIZE CODE	NUMBER
	B-DD-RK11-D	NONE	DCSM7256-0-1	
FINISH		SHEET	DIST.	REV
		3 OF		D

REVISIONS
CHANGE NO

NUMBER
DCSM7256-0-1

This drawing and associated notes are the property of Digital Equipment Corporation and shall not be reproduced or used in whole or in part as the basis for the manufacture of any item without written permission.

COPYRIGHT ©
DIGITAL EQUIPMENT CORPORATION

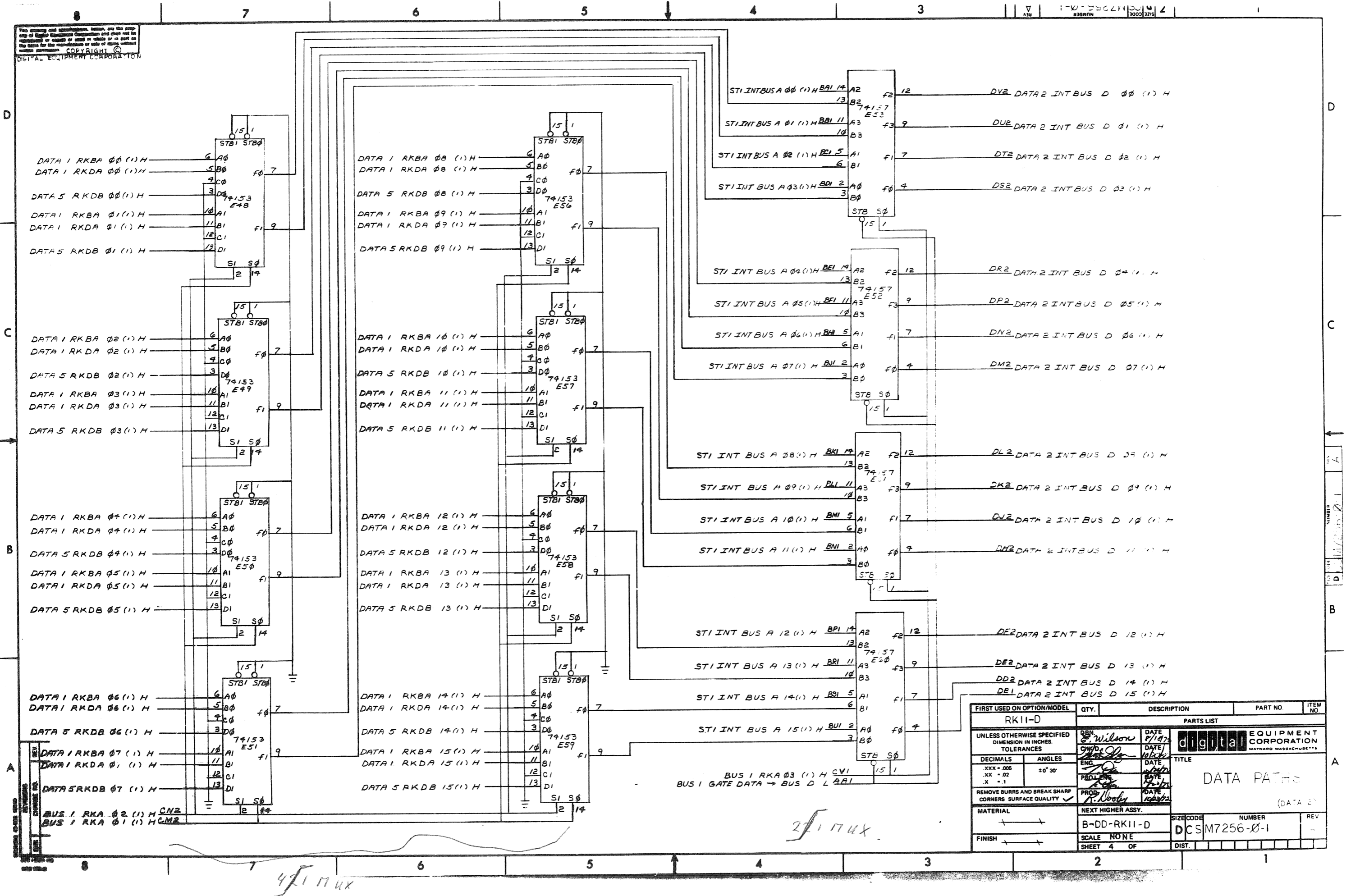

FIRST USED ON OPTION/MODEL	QTY.	DESCRIPTION	PART NO.	ITEM NO.
RK11-D				
UNLESS OTHERWISE SPECIFIED DIMENSION IN INCHES. TOLERANCES				
DECIMALS	ANGLES	PARTS LIST		
.XXX - .005	±0° 30'	digital EQUIPMENT CORPORATION MAYNARD, MASSACHUSETTS		
.XX - .02		TITLE		
.X - .1		DATA PATHS		
REMOVE BURRS AND BREAK SHARP CORNERS SURFACE QUALITY				
MATERIAL	NEXT HIGHER ASSY.	SIZE CODE	NUMBER	REV
	B-DD-RK11-D	DCS	M7256-0-1	
FINISH	SCALE NONE	SHEET	4 OF	DIST.

This drawing and specifications, herein, are the property of Digital Equipment Corporation and shall not be reproduced or copied in whole or in part as the basis for the manufacture or sale of items without written permission. COPYRIGHT © DIGITAL EQUIPMENT CORPORATION

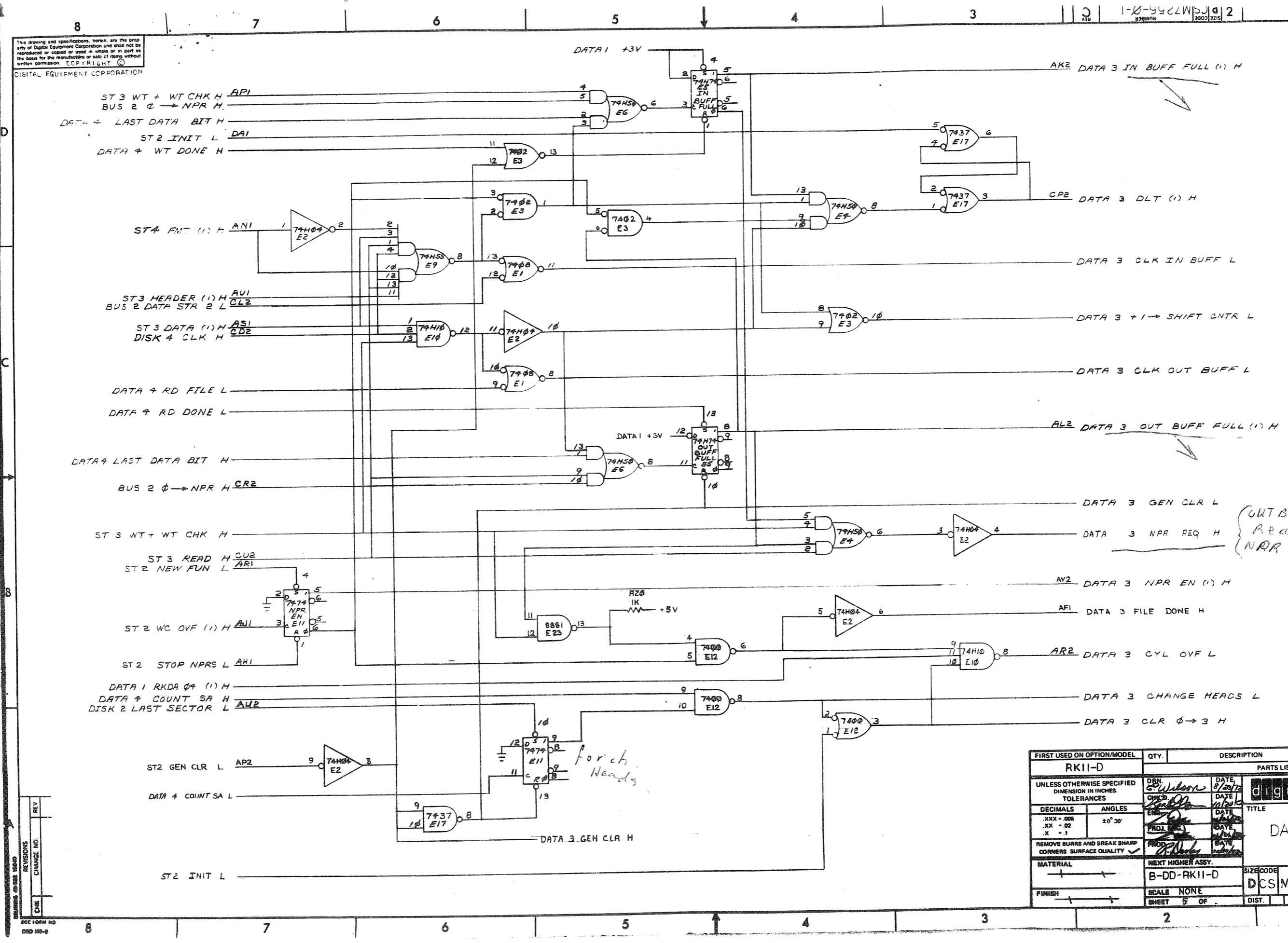

OUT Buff Full
Read.
NPR enable

FIRST USED ON OPTION/MODEL	QTY.	DESCRIPTION	PART NO.	ITEM NO.
RK11-D				
UNLESS OTHERWISE SPECIFIED DIMENSION IN INCHES TOLERANCES		PARTS LIST		
DECIMALS	ANGLES	digital EQUIPMENT CORPORATION MAYNARD MASSACHUSETTS		
.XXX - .005	±0° 30'	TITLE		
.XX - .02		DATE		
.X - .1		DATE		
REMOVE BURRS AND BREAK SHARP CORNERS SURFACE QUALITY		DATE		
MATERIAL		NEXT HIGHER ASSY.		
FINISH		B-DD-RK11-D		
		SCALE	NUMBER	REV.
		NONE	DCS M7256-01	
		SHEET	OF	DIST.
		5		

REV.	CHANGE NO.	DESCRIPTION

This drawing and specifications, herein, are the property of Digital Equipment Corporation and shall not be reproduced or copied or used in whole or in part as the basis for the manufacture or sale of items without written permission. COPYRIGHT © 1971 DIGITAL EQUIPMENT CORPORATION

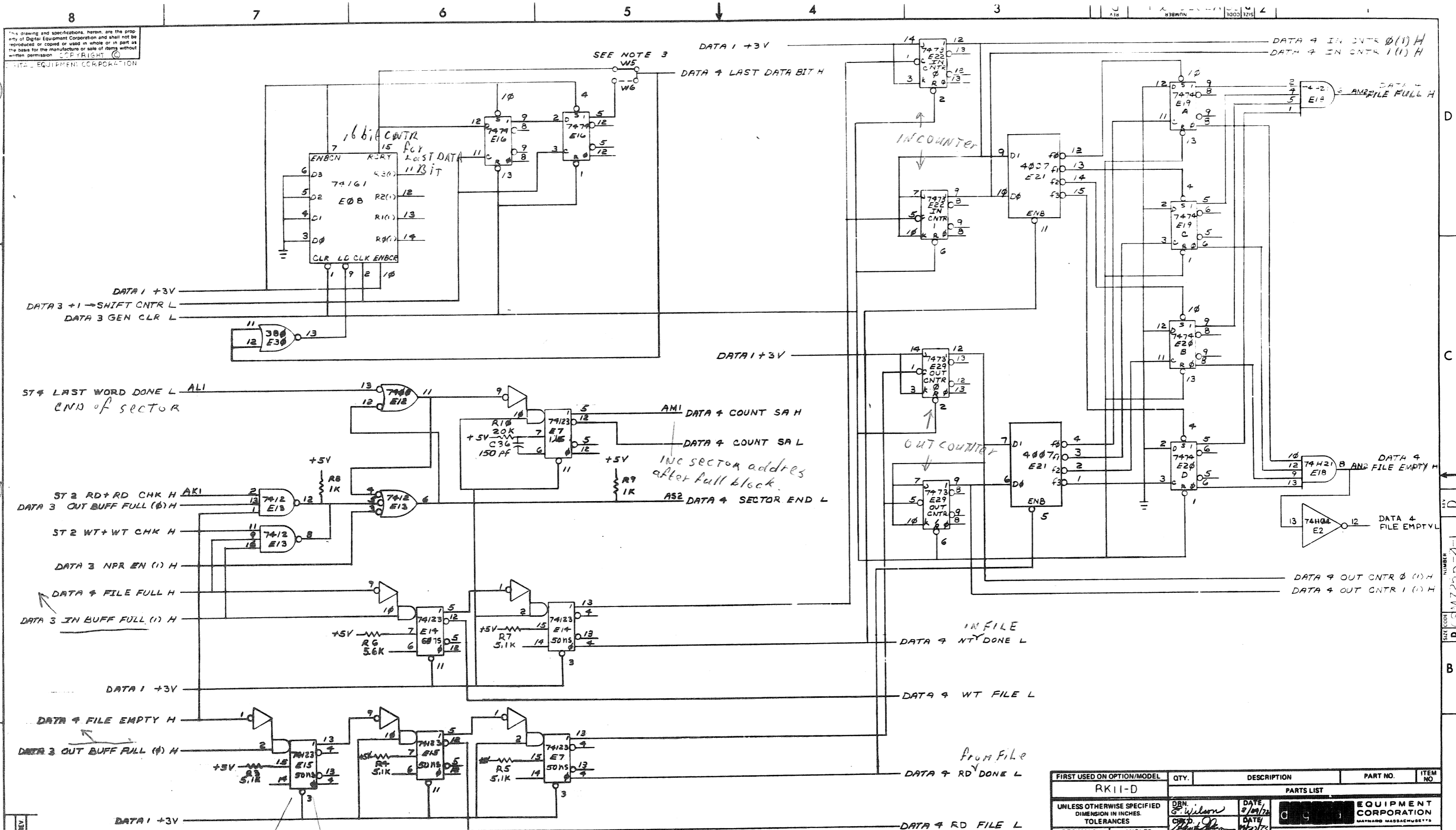

need some time to write

FIRST USED ON OPTION/MODEL	QTY.	DESCRIPTION	PART NO.	ITEM NO.
RK11-D		PARTS LIST		
UNLESS OTHERWISE SPECIFIED DIMENSION IN INCHES. TOLERANCES	DRN. <i>G. Wilson</i>	DATE <i>3/29/72</i>	EQUIPMENT CORPORATION MAYNARD, MASSACHUSETTS	
DECIMALS	ANGLES	DATE <i>3/29/72</i>	TITLE	
.XX - .005	±0° 30'	DATE <i>3/29/72</i>	DATA PATHS	
.XX - .02		DATE <i>3/29/72</i>		
.X - .1		DATE <i>3/29/72</i>		
REMOVE BURRS AND BREAK SHARP CORNERS SURFACE QUALITY	PROB. <i>No. Woolley</i>	DATE <i>3/29/72</i>		
MATERIAL	NEXT HIGHER ASSY.	SIZE CODE	NUMBER	REV
	B-DD-RK11-D	DCS	M7256-01	D
FINISH	SCALE NONE	SHEET	6 OF	

REV	DESCRIPTION

SIZE CODE: DCS M7256-01
 NUMBER: 1
 SHEET: 6 OF

The drawing and specifications, herein, are the property of Digital Equipment Corporation and shall not be reproduced or copied in whole or in part as the basis for the manufacture of any of its products without written permission. COPYRIGHT © DIGITAL EQUIPMENT CORPORATION

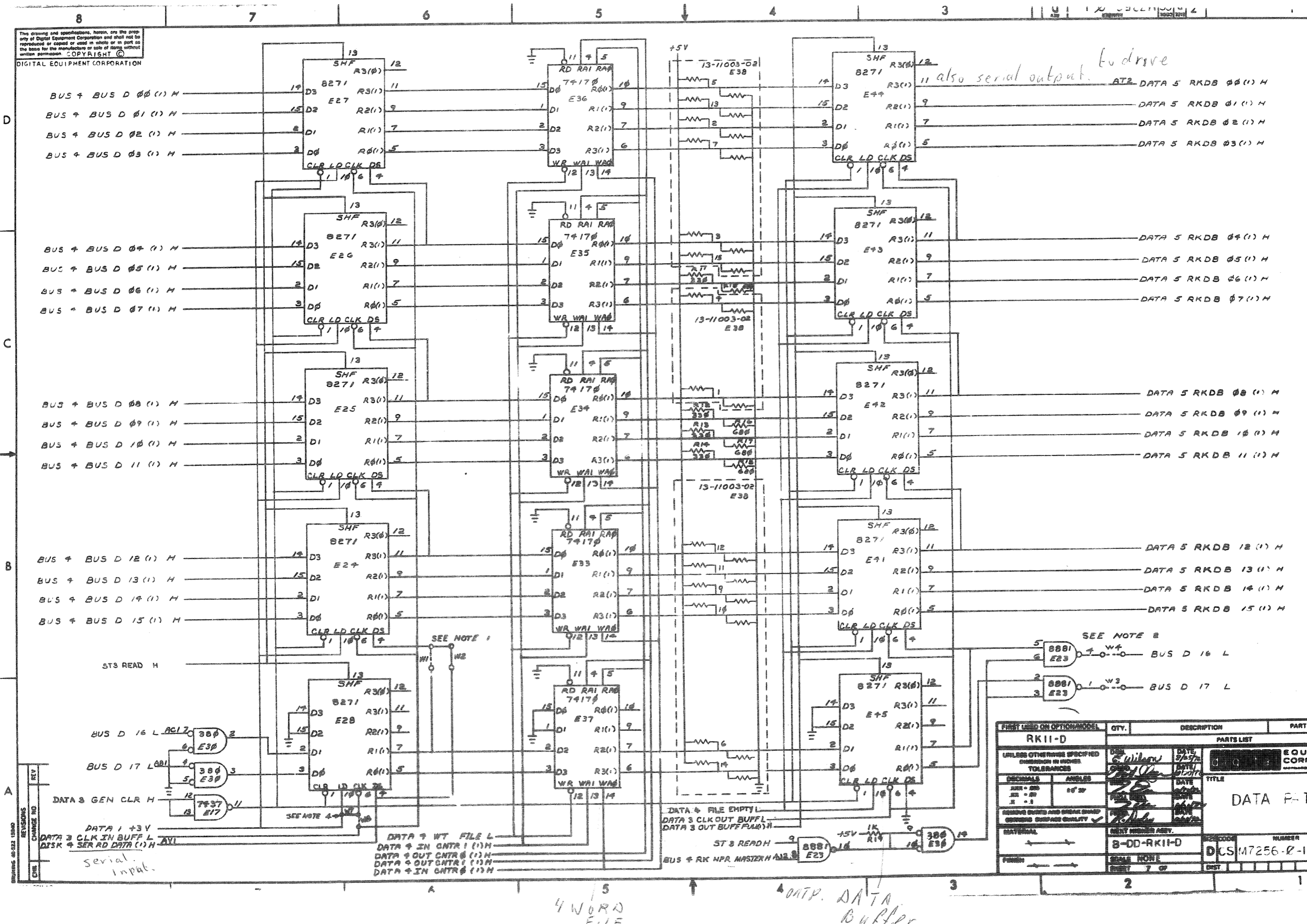

FIRST USED ON OPTION MODEL	QTY.	DESCRIPTION	PART NO.	ITEM NO.
RK11-D				
PARTS LIST				
UNLESS OTHERWISE SPECIFIED DIMENSIONS IN INCHES TOLERANCES				
DECIMALS	ANGLES	DATE	EQUIPMENT CORPORATION	
FRAMES	80° 30'	DATE	TITLE	
MATERIAL				
NEXT NUMBER ASSEMBLY				
8-DD-RK11-D				
SCALE NONE				
DGS M7256-R-1				
FORM 7 OF				

REVISIONS
 CHANGE NO.
 REV.

M7256-R-1

PAGE REVISION CONTROL SHEET

SH NO.

PAGE REVISIONS

REMARKS

SH NO.	A	B	C	D	E	F	G	H
1	A	B	C	D	E	F		H
2	A	B	C	C	D	E		E
3	A	A	B	B	B	B		B
4	A	A	A	A	A	B		B
5	A	B	B	C	D	D		D
6	A	A	A	A	A	A		A

Buffer+file comp
 Read:
 1) Ser. Id. data from RK05
 2) Read H end shift when clock in buff. true
 3) COUNT NR of bit loaded.
 - Read
 - clk from disk
 - data for the 175N.
 - F177

50L write in file
 INENTR → we write in buf in 4 word file
 wr. file starts in file da. 50L inc CNTA.

(BUS 1)
 (BUS 2)
 (BUS 3)
 (BUS 4)

FIRST USED ON OPTION/MODEL
 RK11-D

digital
EQUIPMENT CORPORATION
MAYNARD MASSACHUSETTS

TITLE
BUS CONTROL
(RK11-D)

DATE	DATE	DATE	DATE	DATE
<i>10/23/72</i>	<i>10/23/72</i>	<i>10/23/72</i>	<i>10/23/72</i>	<i>10/23/72</i>

DRN. *[Signature]*
 CRK'D. *[Signature]*
 ENG. *[Signature]*
 PROJ. ENG. *[Signature]*
 PROD. *[Signature]*

NEXT HIGHER ASSY.
 B-DD-RK11-D
 SCALE *[Signature]*
 SHEET 1 OF 6

SIZE CODE NUMBER REV.
 B CS M7257-0-1 H

"THIS DRAWING AND SPECIFICATIONS, HEREIN, ARE THE PROPERTY OF DIGITAL EQUIPMENT CORPORATION AND SHALL NOT BE REPRODUCED OR COPIED OR USED IN WHOLE OR IN PART AS THE BASIS FOR THE MANUFACTURE OR SALE OF ITEMS WITHOUT WRITTEN PERMISSION."
 COPYRIGHT © DIGITAL EQUIPMENT CORPORATION"

ECO NO.	REV.	ENG.	DATE
00001	B	—	12-15-72
00002	B	26-73	70
00003	B	5-23-78	02
00004	B	11-13-78	28
00005	B	11-19-74	28
646A	B	2-11-74	28

This drawing and specifications, herein, are the property of Digital Equipment Corporation and shall not be reproduced or copied or used in whole or in part as the basis for the manufacture or sale of items without written permission.

NOTES:

* IF ITEM #10 IS NOT AVAILABLE
USE PART NO. 1010274-00 OR
USE PART NO. 1001610(.0145, 100V, 20%)

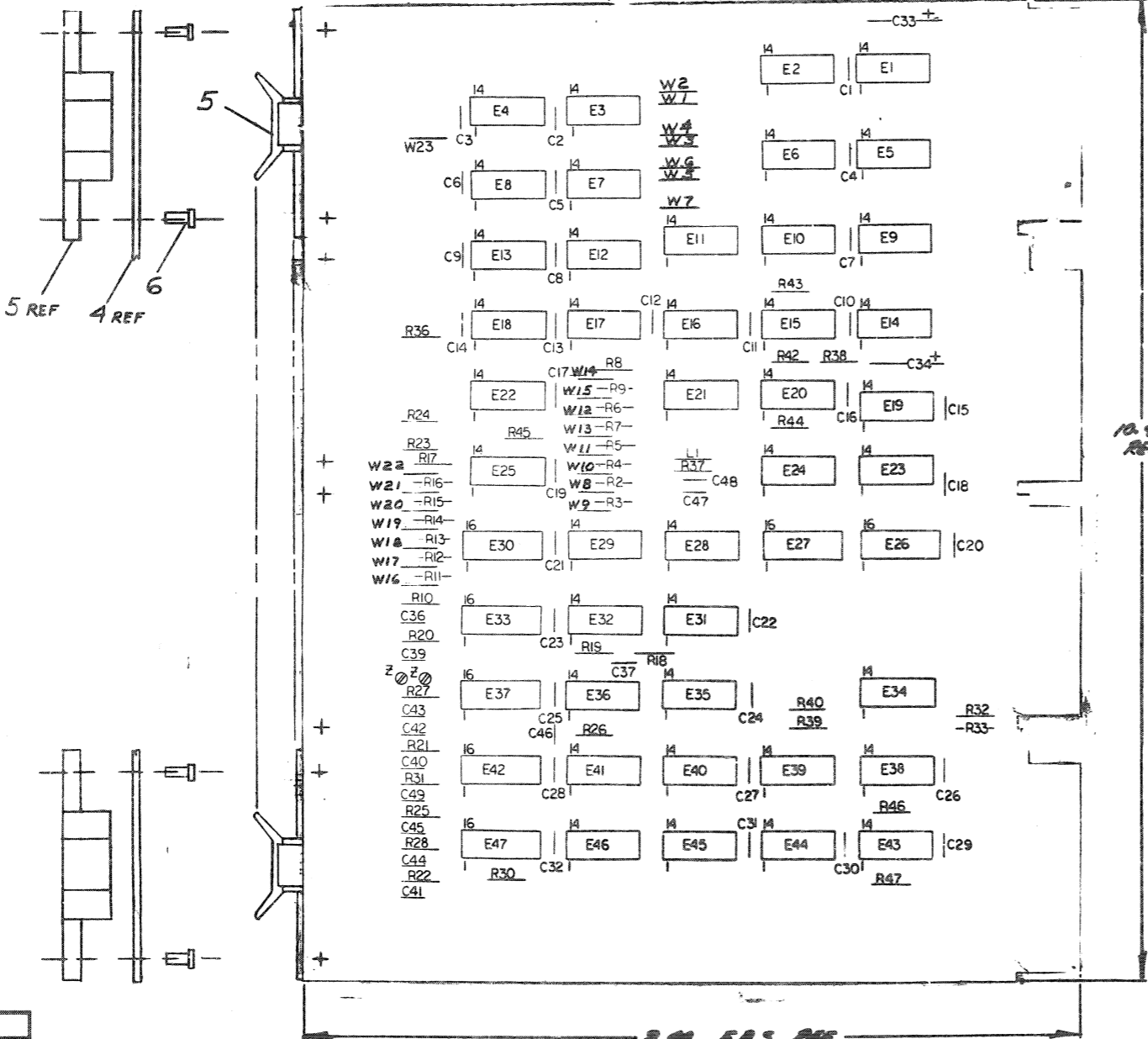

PIN NOMENCLATURE
MODULE RK11-D

QTY	REF DESIGNATION	DESCRIPTION	PART NO.	ITEM NO.
1	C1	COND 97Mh	1610271	46
2		SPR1 2095	9006735	45
28	W1-W23	INSULATED JUMPER (-2007-1)	9009185	44
1	E21	I.C. DEC 7457	1910091	43
1	E20	I.C. DEC 7416	1909928	42
2	E22, E25	I.C. DEC 8292	1909712	41
7	E15, E16, E17, E18, E19, E20	I.C. DEC 580	1909485	40
1	E9	I.C. DEC 319	1909704	39
1	E30	I.C. DEC 74157	1909936	38
4	E31, E32, E33, E34	I.C. DEC 7408	1910155	37
3	E35, E36, E37	I.C. DEC 74174	1909667	36
2	E38, E39	I.C. DEC 7474	1905547	35
3	E18, E19, E46	I.C. DEC 7584	1910393	34
12	E2, E3, E7, E10, E12, E15, E17, E29, E39, E6	I.C. DEC 8881	1909705	33
4	E38, E37, E42, E47	I.C. DEC 74123	1910436	32
1	E23	I.C. DEC 7420	1905577	31
1	E39	I.C. DEC 7400	1905575	30
2	E24, E43	I.C. DEC 7402	1909004	29
2	E26, E27	I.C. DEC 7492	1910046	28
1	R18	RES. 100 R 1/4 W 5%	1300229	27
4	R28, R29, R36, R43	RES. 300 R 1/4 W 5%	1300309	26
4	R2, R33, R40, R42	RES. 180 R 1/4 W 5%	1301322	25
25	R2-R9, R11, R17, R19, R26, R32, R37, R39, R44, R46, R47	RES. 1K 1/4 W 5%	1300365	24
1	R27	RES. 47K 1/4 W 5%	1302177	23
7	R10, R20, R22, R25, R28, R31	RES. 5.6 K 1/4 W 5%	1301874	22
				21
1	C48	CAP. 15 PF 100V 5% DM	1000007	20
2	C42, C46	CAP. 330 PF 100V 5% DM	1000023	19
1	C43	CAP. 1800 PF 100V 5% DM	1002424	18
1	C47	CAP. 100 PF 100V 5% DM	1000016	17
1	C36	CAP. 270 PF 100V 5% DM	1000022	16
1	C39	CAP. 33 PF 100V 5% DM	1000009	15
1	C40	CAP. 97 PF 100V 5% DM	1000011	14
1	C45	CAP. 18 PF 100V 5% DM	1002608	13
2	C49, C41	CAP. 10 PF 100V 5% DM	1000006	12
1	C44	CAP. 87 PF 100V 5% DM	1001739	11
* 32	C1-C32	CAP. 22M 50V-20% 870+180V	1010274-01	10
2	C33, C34	CAP. 6.8 M 35V 10% TANT	1005306	9
1	C37	CAP. 470 PF 100V 5% DM	1000054	8
				7
8		EXHLET (85-9-7) STANDARD	9006732	6
4		HANDLE FLIP-CHIP MOUNTING	9008337-06	5
1		STANDARD CIRCUIT BOARD	9003990	4
REF		MODULE PCB METER	8701-17857-0-6	3
REF		ASSY/BOARDING REF CURRENT	8701-17857-0-5	2
REF		X-Y COORDINATE AND LOCATION	8701-17857-0-4	1

IC TYPE	GND	+5V
I.C. DEC 514	1	8
I.C. DEC 7457	8	16
I.C. DEC 7416	8	16
I.C. DEC 8292	8	16
I.C. DEC 580	1	8

GND AND 5V ARE USUALLY PIN 7 AND 14 RESPECTIVELY. EXCEPTIONS ARE STATED ABOVE.

IC PIN LOCATIONS

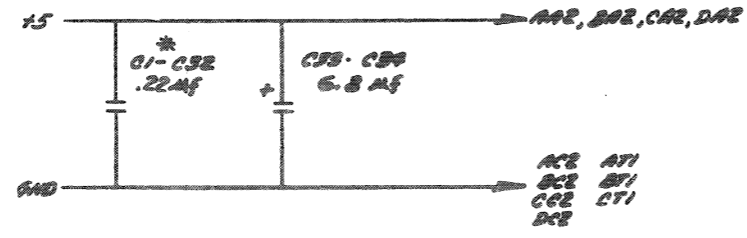

FIRST USED ON OPTION MODEL
RK11-D

ETCH BOARD REV B

ORIGINATOR: D
CHANGE NO.:
REVISIONS:

DEC NO. EIA NO. DEC NO. EIA NO.

SEMICONDUCTOR CONVERSION CHART

DATE: 12/22/72
PROJ: BJS CONTROL
AUTH: [Signature]
DATE: 12/22/72

TITLE: BJS CONTROL RK11-D

SCALE: NONE

SHEET 2 OF

DIST. CODE: DICS M7257-0-1

REVISIONS: E

BRUNING 40-522 16699
DEC FORM NO. 1162

This drawing and specifications, herein, are the property of Digital Equipment Corporation and shall not be reproduced or copied or used in whole or in part as the basis for the manufacture or sale of items without written permission.

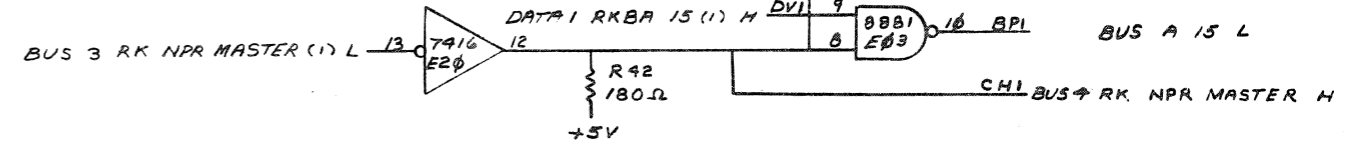
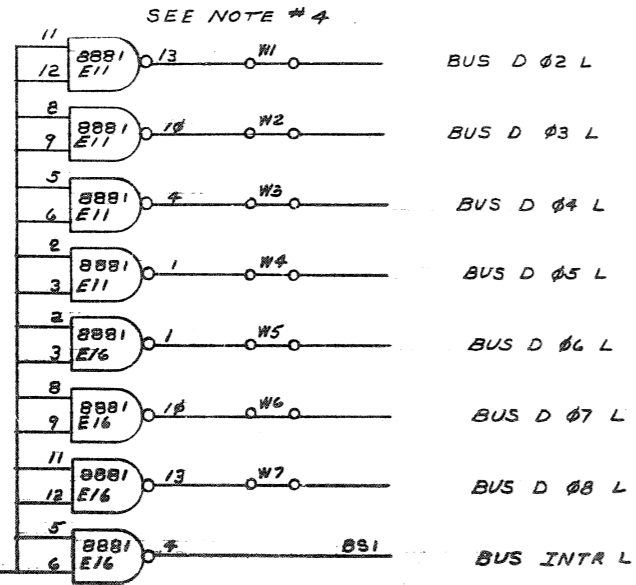
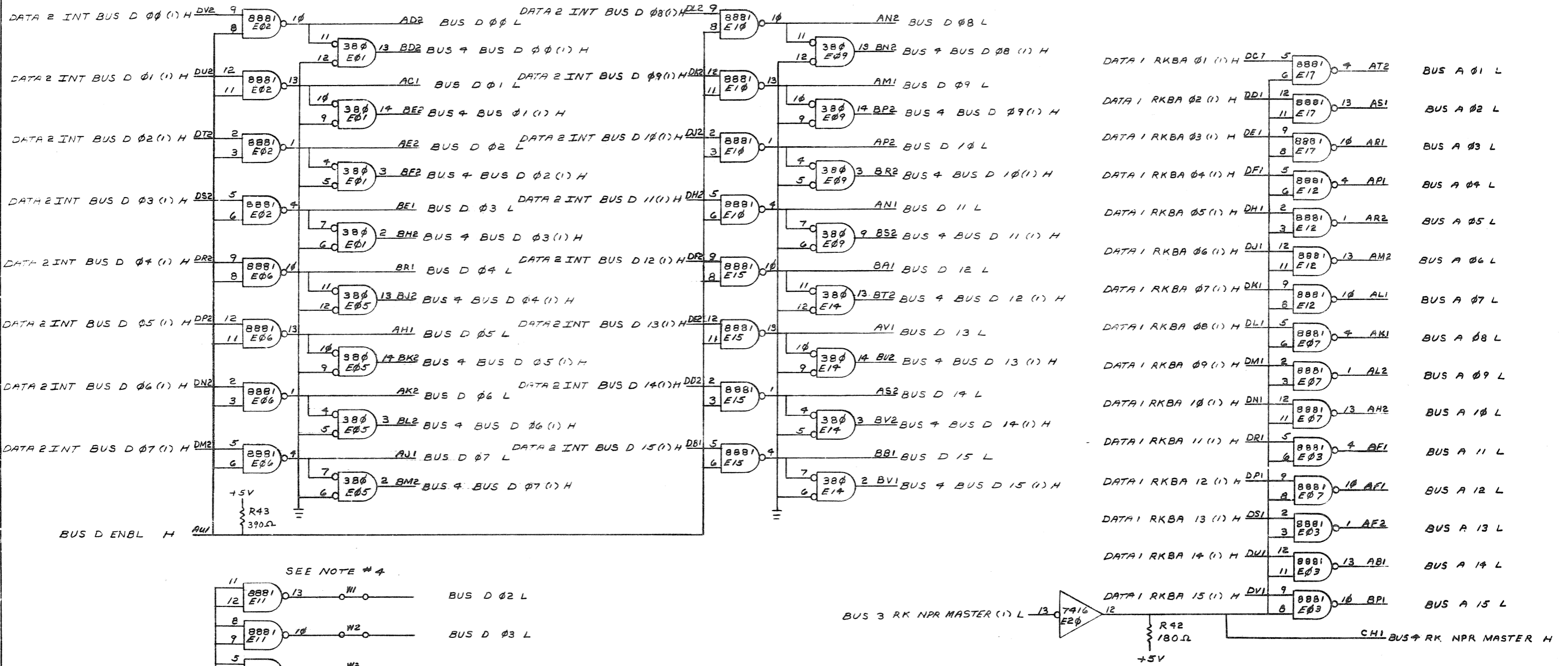

REV	CHANGE NO

FIRST USED ON OPTION/MODEL	QTY.	DESCRIPTION	PART NO.	ITEM NO.
RKII-D				
UNLESS OTHERWISE SPECIFIED DIMENSION IN INCHES TOLERANCES				
DECIMALS		ANGLES		
.XXX - .008		20° 30'		
.XX - .02				
.X - .1				
REMOVE BURRS AND BREAK SHARP CORNERS SURFACE QUALITY				
MATERIAL		NEXT HIGHER ASSY.		
FINISH		B-DD-RKII-D		
		SCALE	NONE	
		SHEET	6 OF	
		SIZE CODE	DCS	
		NUMBER	M7257-0-1	
		REV.	A	

This drawing and specifications herein are the property of Digital Equipment Corporation and shall not be reproduced or copied or used in whole or in part as the basis for the manufacture or sale of items without written permission. COPYRIGHT ©

DIGITAL EQUIPMENT CORPORATION

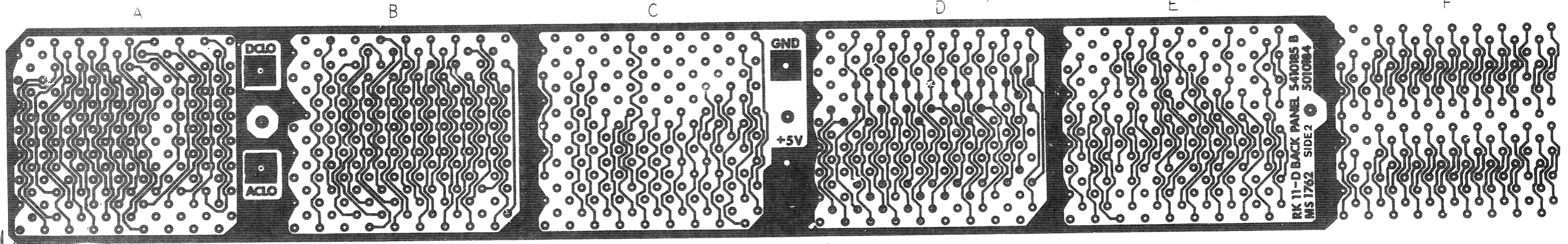
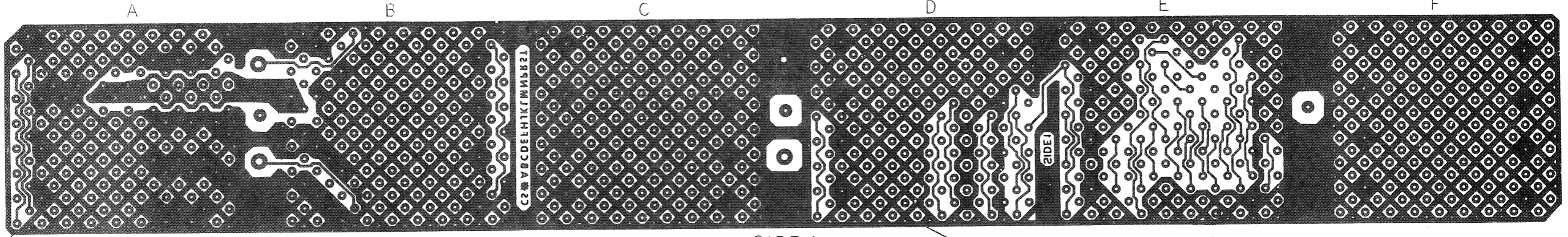

REVISIONS	NO.	REV.
CHK	CHANGE NO.	ORIGINATED
		A

ETCH REV		PARTS LIST	
FIRST USED OR OPTION/MODEL	QTY.	DESCRIPTION	PART NO. ITEM NO.
RK11-D			
UNLESS OTHERWISE SPECIFIED DIMENSION IN INCHES. TOLERANCES	DRN. DATE	digital EQUIPMENT CORPORATION MAYNARD MASSACHUSETTS	
DECIMALS .XXX = .008	10/17/72	TITLE	
.XX = .02	11/11/72	CIRCUIT SCHEMATIC (RK11-D)	
.X = .1	11/17/72	SIZE CODE	NUMBER
REMOVE BURRS AND BREAK SHARP CORNERS SURFACE QUALITY	1/2/73	D	CS 541085 B
MATERIAL	NEXT HIGHER ASSY.	REV	
FINISH	B-DD-RK11-D	1	
SHEET	OF	DIST.	

This drawing and specifications, herein, are the property of Digital Equipment Corporation and shall not be reproduced or copied in whole or in part as the basis for the manufacture or sale of items without written permission. COPYRIGHT ©

DIGITAL EQUIPMENT CORPORATION

REV 2
NUMBER B-00-RK11-D-3
SIZE CODE D1C

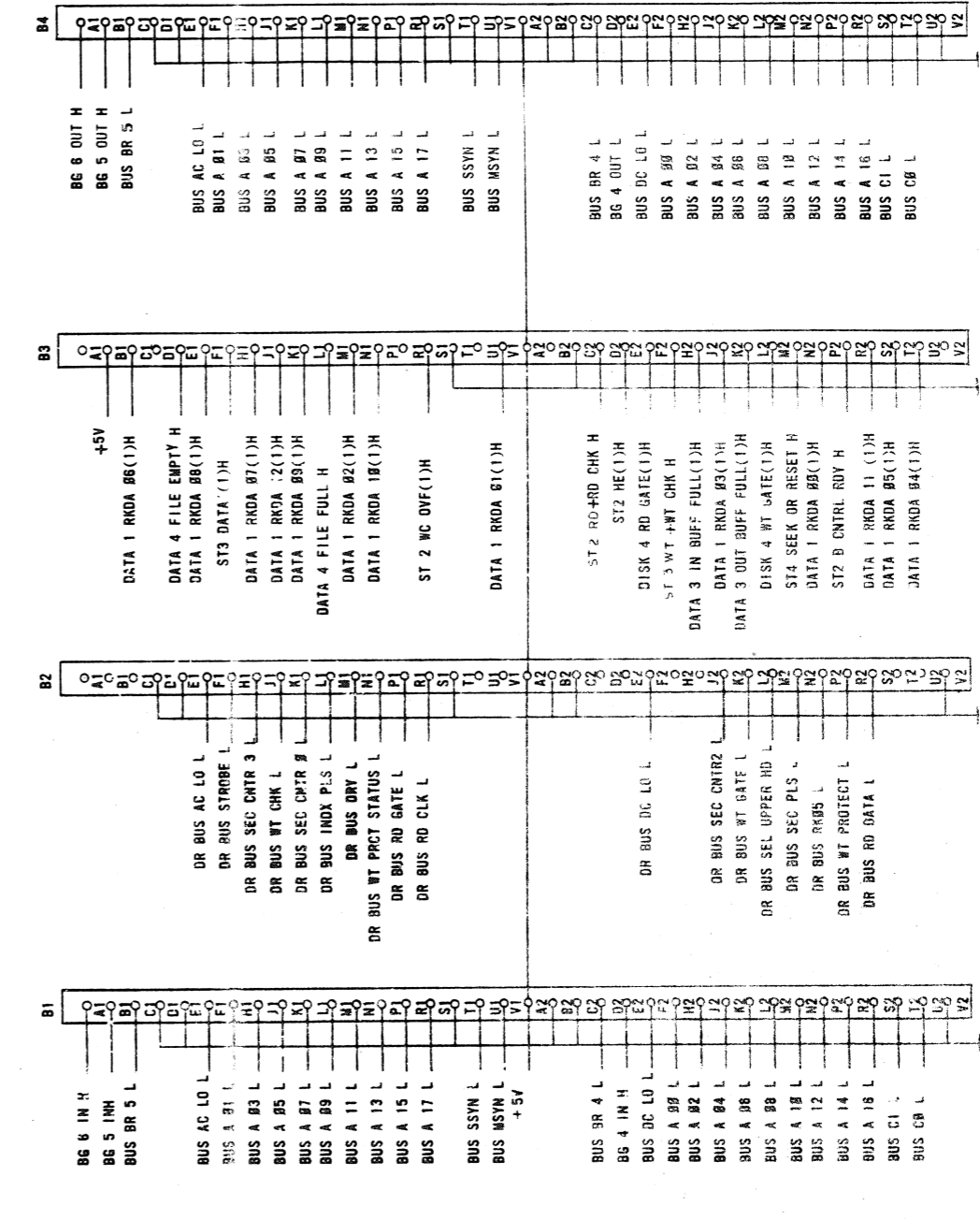
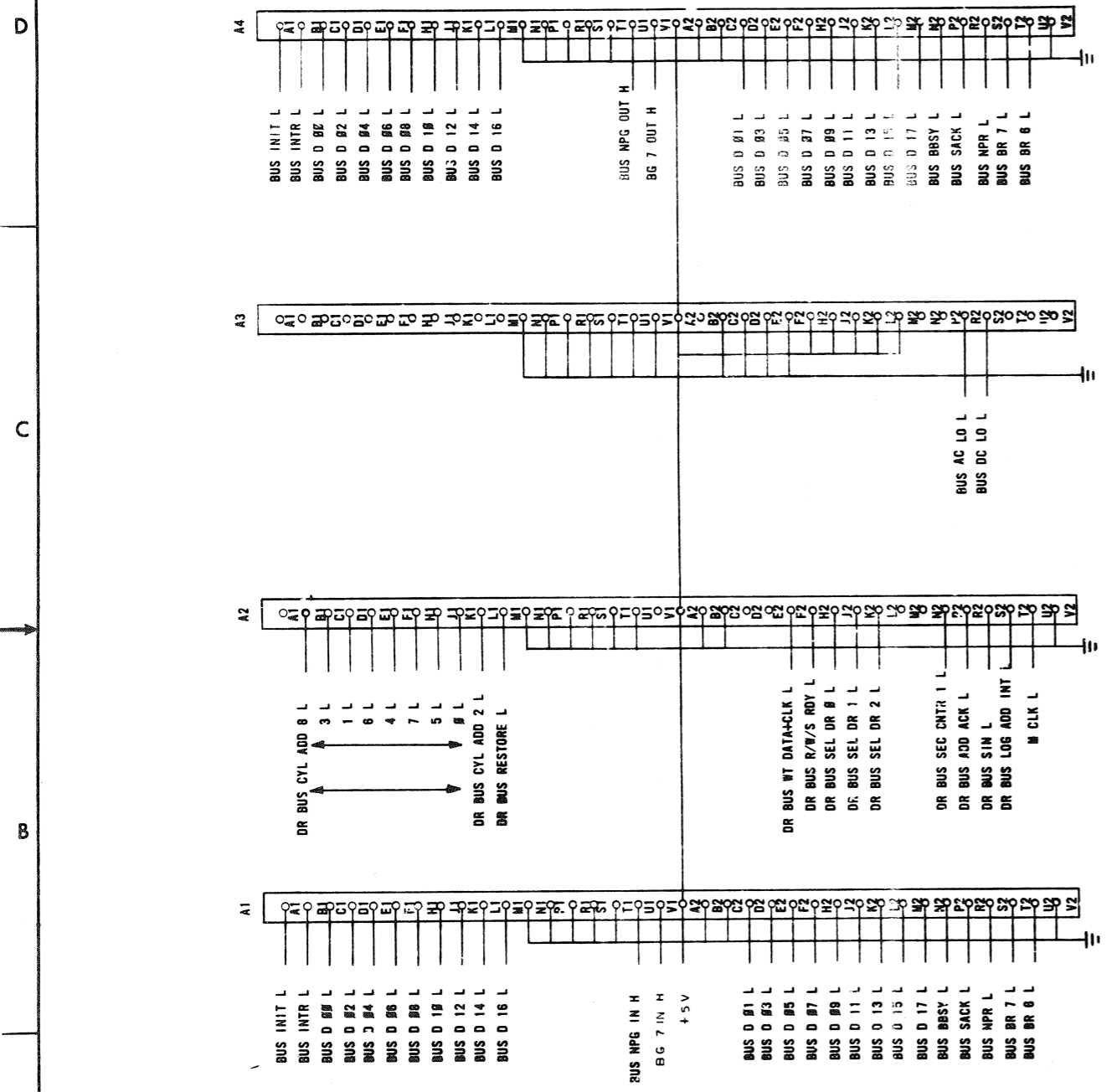

BRUNING 40-322 18640

REV	CHANGE NO.

FIRST USED ON OPTION/MODEL	QTY.	DESCRIPTION	PART NO.	ITEM NO.
RK11-D				
UNLESS OTHERWISE SPECIFIED DIMENSION IN INCHES. TOLERANCES		DATE 9-20-72 DATE 11/1/72	PARTS LIST	
DECIMALS	ANGLES	ENG. DATE 11/1/72	TITLE	
XXX - DIM	±0.001	PROBLEM DATE 11/1/72	RK11-D BACKPANEL	
XX - 02		PROD. DATE 11/1/72	SIZE CODE	
X - 1			NUMBER	
REMOVE BURRS AND BREAK SHARP CORNERS SURFACE QUALITY			D1C RK11-D-3	
MATERIAL	NEXT HIGHER ASSY.		REV	
FINISH	B-00-RK11-D		DIST	
	SCALE		SHEET 2 OF	

REV 2
NUMBER B-00-RK11-D-3
SIZE CODE D1C

This drawing and specifications herein are the property of Digital Equipment Corporation and shall not be reproduced or copied or used in whole or in part as the basis for the manufacture or sale of items without written permission. COPYRIGHT ©

DIGITAL EQUIPMENT CORPORATION

REV	NO	CHANGE NO

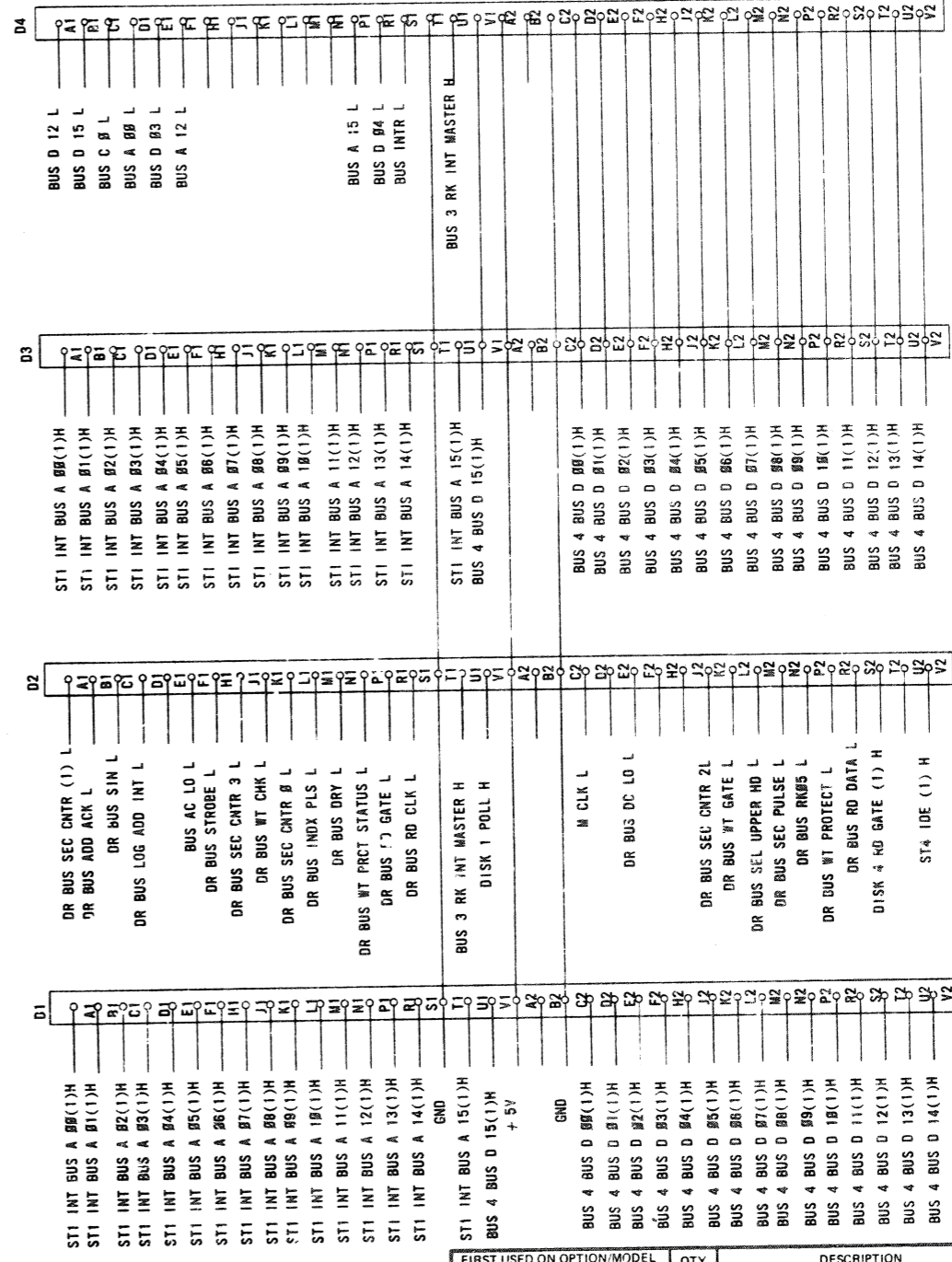
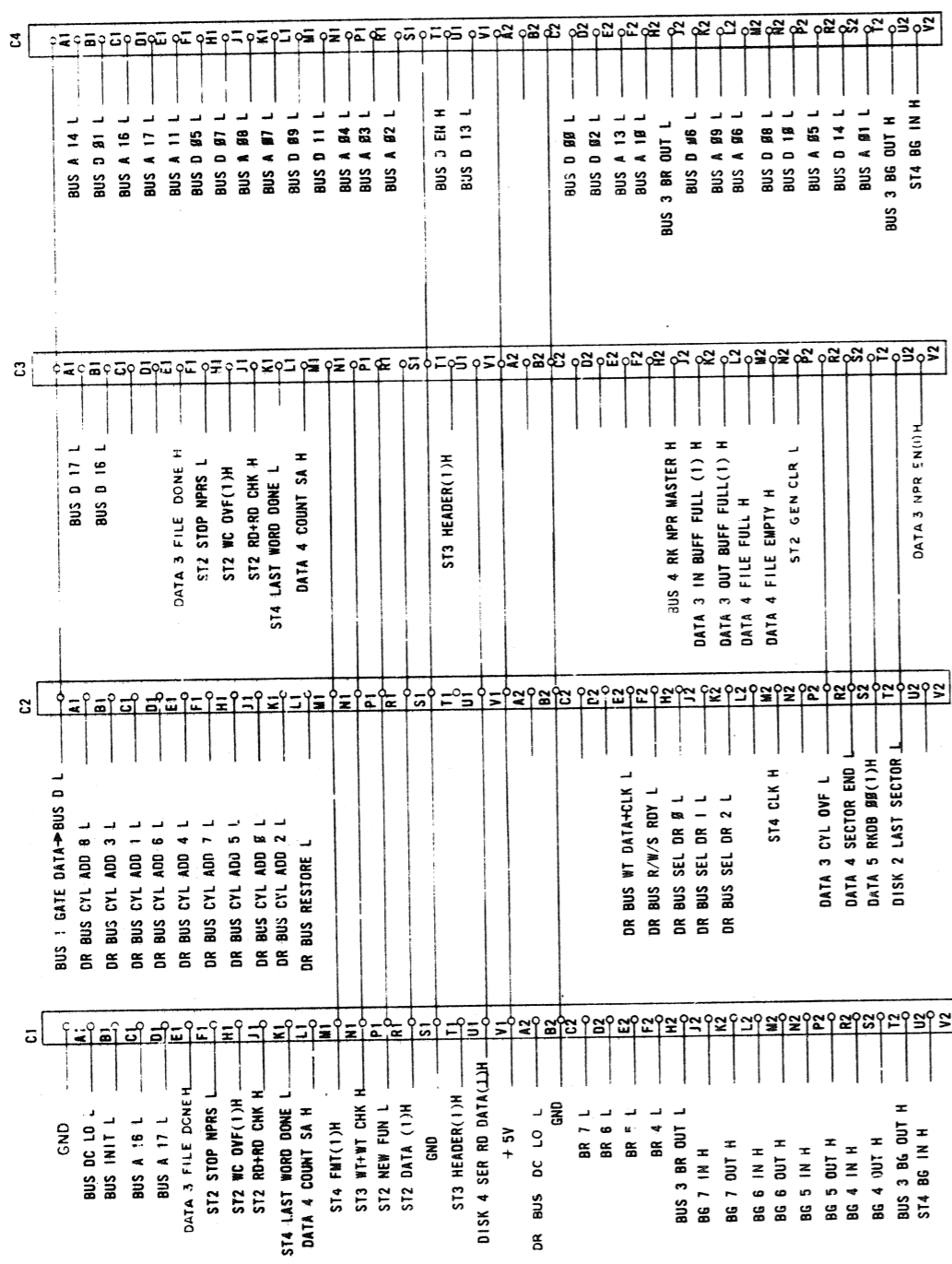

FIRST USED ON OPTION/MODEL	QTY	DESCRIPTION	PART NO.	ITEM NO.
RK11-D				
PARTS LIST				
UNLESS OTHERWISE SPECIFIED DIMENSION IN INCHES TOLERANCES	DATE 9-20-70	DATE 11/1/72	digital EQUIPMENT CORPORATION MARYLAND MASSACHUSETTS	
DECIMALS .XXX = .005 .XX = .02 X = .1	ANGLES ±0° 30'	DATE 11/1/72	TITLE	
REMOVE BURRS AND BREAK SHARP CORNERS SURFACE QUALITY	PROJ. ENG. W. D. Dwyer	DATE 11/1/72	RK11-D BACKPANEL	
MATERIAL	NEXT HIGHER ASSY.	SCALE	SIZE CODE	NUMBER
FINISH	B-DD-RK11-D	3	D I C	RK11-D-3
		SHEET 3 OF	DIST.	REV C

REV C NUMBER D I C R K I I - D - 3

This drawing and specifications, herein, are the property of Digital Equipment Corporation and shall not be reproduced or copied in whole or in part or the basis for the manufacture or sale of items without written permission. COPYRIGHT ©

DIGITAL EQUIPMENT CORPORATION

2 D I C R K I I - D - 3

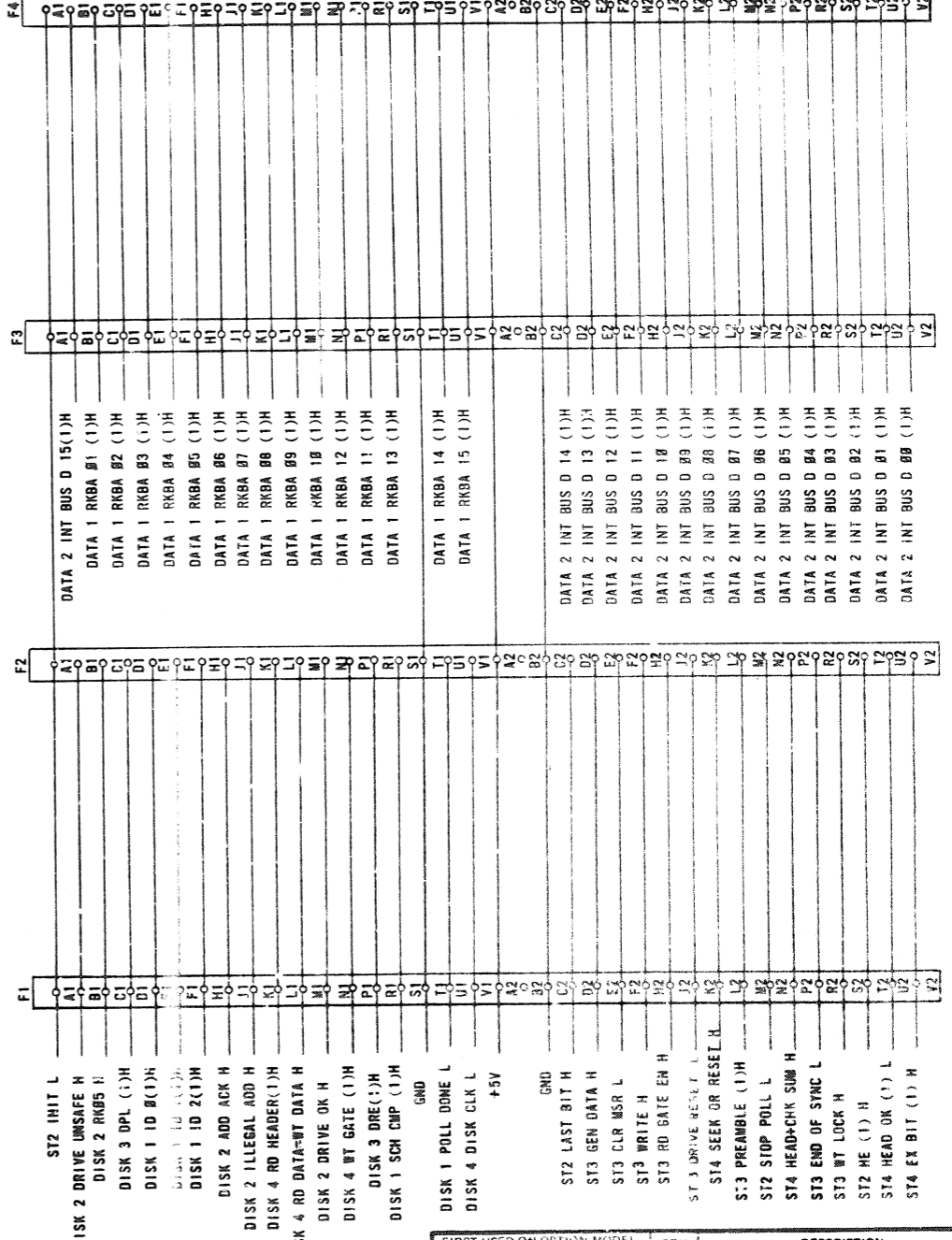
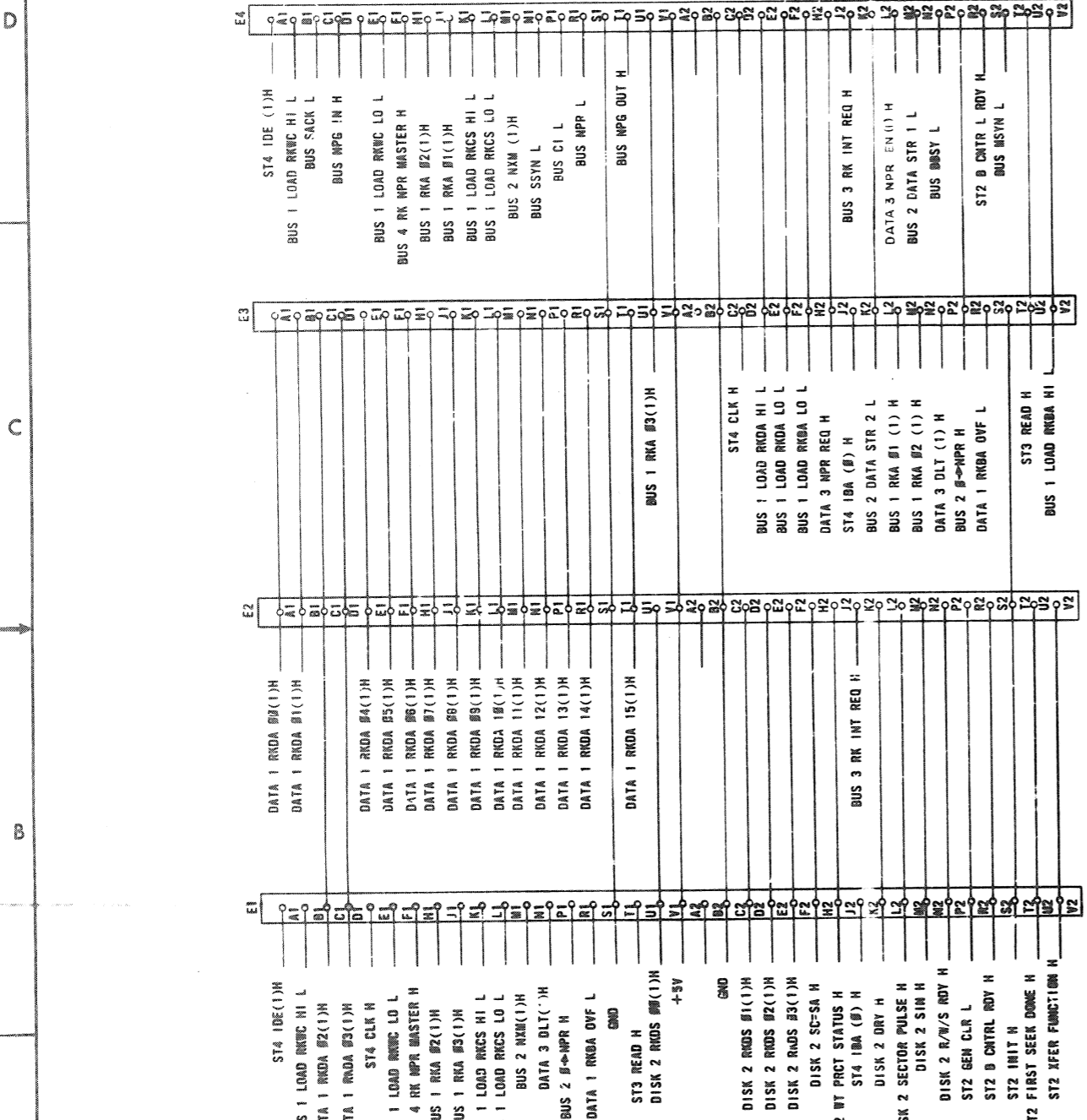

CHK	CHANGE NO	REV

REVISIONS

FIRST USED ON OPTION/MODEL	QTY	DESCRIPTION	PART NO	ITEM NO
RKII-D				
UNLESS OTHERWISE SPECIFIED DIMENSION IN INCHES. TOLERANCES				
DECIMALS	ANGLES	DATE		
.XXX - .005	±0° 30'	DATE	EQUIPMENT CORPORATION	
.XX - .02		DATE	MAYNARD MASSACHUSETTS	
.X - .1		DATE		
REMOVE BLAIRS AND BREAK SHARP CORNERS SURFACE QUALITY				
MATERIAL	NEXT HIGHER ASSY	TITLE		
FINISH	SCALE	RKII-D BACKPANEL		
		SIZE CODE	NUMBER	REV
		DIC	RKII-D-3	A
	SHEET 4 OF	DIST.		

This drawing and specifications herein are the property of Digital Equipment Corporation and shall not be reproduced or copied or used in whole or in part as the basis for the manufacture or sale of items without written permission.

- NOTES:**
1. USE YELLOW WIRE ITEM #4 FOR MACHINE WRAPPED.
 2. INSTALL STAND-OFFS (ITEM #5) BEFORE AWT.
 3. FOR CIRCUIT SCHEMATIC REFER TO D-CS-5410185-0-1
 4. INSTALL GROUND CABLE (ITEM #8) AFTER AWT.

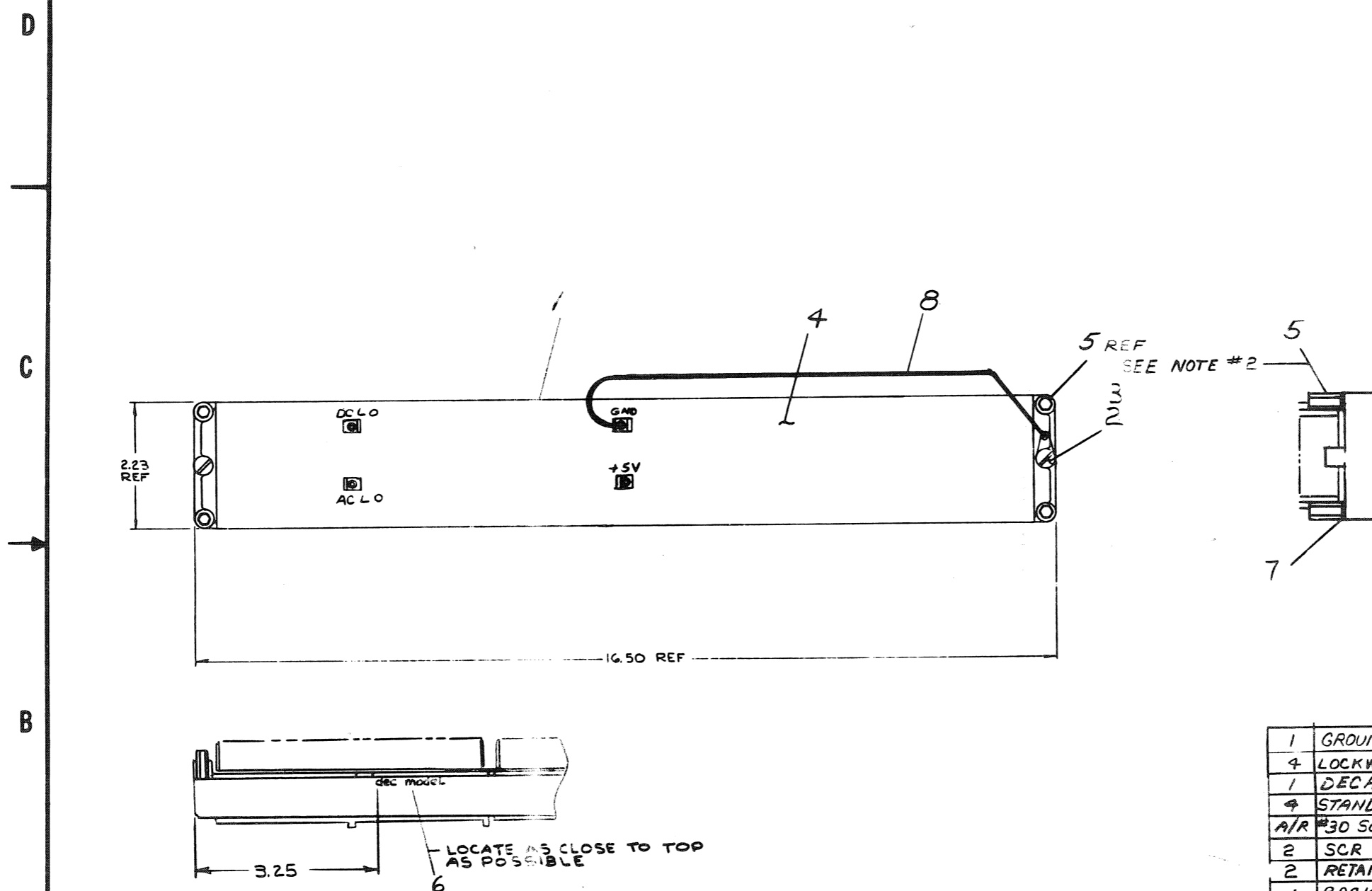

QTY.	DESCRIPTION	PART NO.	ITEM NO.
1	GROUND CABLE	CIA-7009378-0-0	8
4	LOCKWASHER #6 EXT TOOTH	9007649	7
1	DECAL LOGIC SERIAL NUMBER	A-55-740789-00	6
4	STAND-OFF JAN #176 B	9009120-1	5
A/R	#30 SOLID CONDUCTOR KYNAR	9105740-99	4
2	SCR CAPTIVE (8-32X1.78)	9008157	3
2	RETAINING RING	9009316-1	2
1	BACK PANEL (RK11-D)	D-IA-700913100	1

FIRST USED ON OPTIGN/MODEL	QTY.	DESCRIPTION	PART NO.	ITEM NO.
RK11-D				
PARTS LIST				
UNLESS OTHERWISE SPECIFIED DIMENSION IN INCHES. TOLERANCES		DBN. <i>G. Wilson</i>	DATE <i>9/25/72</i>	 digital EQUIPMENT CORPORATION <small>MAYNARD MASSACHUSETTS</small>
DECIMALS	ANGLES	CHK'D <i>[Signature]</i>	DATE <i>10/1/72</i>	
.XXX = .005	±0° 30'	ENG. <i>[Signature]</i>	DATE <i>10/1/72</i>	
.XX = .02		PROJ. ENG. <i>[Signature]</i>	DATE <i>11/2/72</i>	
REMOVE BURRS AND BREAK SHARP CORNERS. SURFACE QUALITY ✓		PROD. <i>[Signature]</i>	DATE <i>11/2/72</i>	TITLE WIRED ASS'Y (RK11-D)
MATERIAL		NEXT HIGHER ASSY.		
FINISH		B-DD-RK11-D		SIZE CODE
		SCALE		NUMBER
		SHEET 1 OF 1		CIA 7009142-0-0
				REV. A

REV. A	DATE 11-12-73
CHKD. NO. 10-1	ORA
PK11-D-0010	R. Come

44-107 11009

NUMBER 7009142-0-0
 CODE CIA
 REV. A

THIS DRAWING AND SPECIFICATIONS HEREIN ARE THE PROPERTY OF DIGITAL EQUIPMENT CORPORATION AND SHALL NOT BE REPRODUCED OR COPIED OR USED IN WHOLE OR IN PART AS THE BASIS FOR THE MANUFACTURE OR SALE OF ITEMS WITHOUT WRITTEN PERMISSION. COPYRIGHT © 1973 DIGITAL EQUIPMENT CORPORATION.

WIRE TABLE										
ITEM NO	DESCRIPTION			FROM			TO			SIGNAL
	AWG	COLOR	POINT	CONNECTION	TERM	POINT	CONNECTION	TERM		
6	#18	YEL	3		7,8	5	P2-4	3	AC LO	
TWP	#18	VIO	4		7,8	6	P2-3	3	DC LO	
5	#14	RED	1		7,8	7	P1-1	3	-5	
TWP	#14	BLK	2		7,8	8	P1-8	3	GND	

- NOTES:
- USE TIE WRAPS (X) ITEM #4 APPROXIMATELY EVERY THREE (3) INCHES WHEN NECESSARY, AND AT EVERY BREAKOUT POINT.
 - ATTACH MALE FASTON DEC # (3008219-0) WITH #4 WOOD SCREWS (4 PLACES).
 - USE CONN. BRKT. #C-MD-9305761-H15-0, MOUNT WITH #6 WOOD SCREWS, USE MATING CONN. 1209350-15.
 - USE CONN. BRKT. #C-MD-9305761-H6-0 MOUNT WITH #6 WOOD SCREWS, USE MATING CONN. 1209350-06.
 - DOT (●) INDICATES NAIL LOCATIONS FOR ASSEMBLY USE ONLY. COVER NAILS WITH SHRINK TUBING TO PREVENT CUTTING HARNESS.

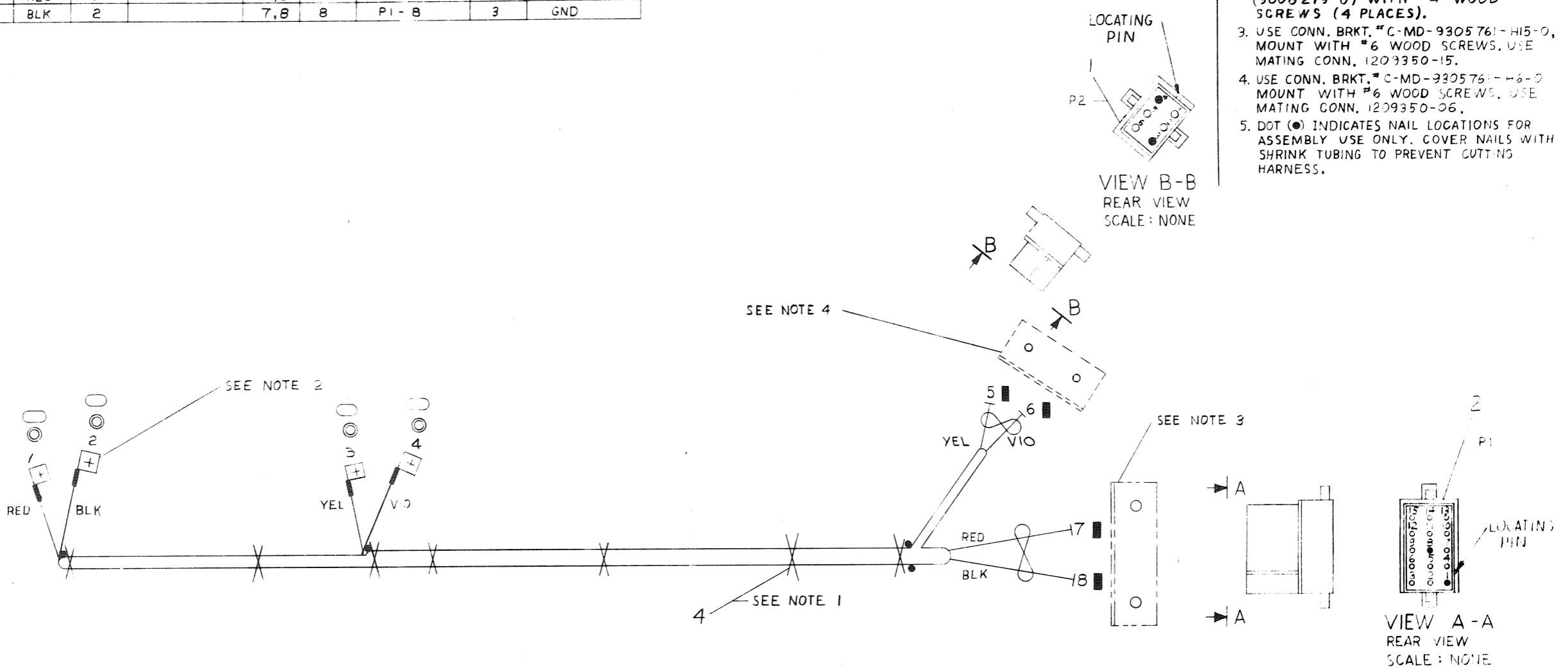

○	A/R	TUBING, SHRINKABLE 3/16ID X 9/16	9107305-02	8
○	4	CONN, SOLDERLESS	3003262-00	7
	A/R	WIRE #18 AWG TWP YEL/VIO	3107430-47	6
	A/R	WIRE #14 AWG TWP BLK/RED	3107440-02	5
X	A/R	WRAP, TIE	9007031	4
■	4	PIN, MALE	1209378-01	3
	1	HOUSING, CONN. 15 PIN	1209351-15	2
	1	HOUSING, CONN. 6 PIN	1209351-06	1

FIRST USED ON OPT / MCD	SYM.	QTY.	DESCRIPTION	PART NO.	ITEM NO.
RK11-D					
PARTS LIST					
UNLESS OTHERWISE SPECIFIED DIMENSION IN INCHES	DRN. <i>B. B. Indipit</i>	DATE 9-29-73	digital EQUIPMENT CORPORATION		
TOLERANCES	CHK'D. <i>D. J. Jones</i>	DATE 9/29/73	TITLE		
DECIMALS .xxx = .005	ENG. <i>D. J. Jones</i>	DATE 9/11/73	OPTION HARNESS		
ANGLES .xx = .02	PROJ. ENG.	DATE 9/11/73	RK11-D		
.x = .1	REMOVE BURRS AND BREAK SHARP CORNERS SURFACE QUALITY V	PROD. <i>W. H. Jones</i>	DATE 10/11/73	SIZE CODE	
MATERIAL	NEXT HIGHER ASSY.	SCALE 1/1		NUMERICAL	
SEE PARTS LIST	FINISH	SHEET 1 OF 1	DIST	7009554-00	

DO NOT REDUCE
DO NOT BUILD FROM REDUCED PRINT

CAUTION - DRAWING SIZE AND SCALE REDUCED FOR MICROFILM NOT TO BE USED FOR PRODUCTION

REV	CHANGE NO

This drawing and specifications, herein, are the property of Digital Equipment Corporation and shall not be reproduced or copied or used in whole or in part as the basis for the manufacture or sale of items without written permission.

NOTES:

- TO REWORK 860-A & B TO 860-C & D REFER TO DRAWING E-UA-860-B-0.
- IF LESS THAN 4 DRIVES, THE M330 MODULE IS MOVED TO THE LAST DRIVE ON THE BUS IN THE SLOT NORMALLY OCCUPIED BY THE OUTCOMING BC11A CABLE.
- IF MORE THAN 4 DRIVES, EACH WILL BE CONFIGURED SIMILARLY IN A SECOND CAB.
- AS REQUIRED BY CONTROLLER, THE INCOMING CABLE TO RK05 #5 MAY COME DIRECTLY FROM A DISK CONTROL OR FROM THE SLOT NORMALLY OCCUPIED BY THE M330 IN RK05 #4. (SEE NOTE #2). POWER AND CABLING INFORMATION ALSO APPLY TO CAB #2.
- IN A SYSTEM USING PDP-11/15, 11/20, OR PDP-8 PROCESSORS AND IF 860 OR 861 POWER CONTROL IS FIRST IN THE CHAIN OF POWER CONTROLS, CONNECT P1 OF CABLE #7008964 TO POWER CONTROL AND P2 OF 2 CABLE #7008964 TO H720-E/F IN THE PROCESSOR. DO NOT USE ANY OTHER JUMPER PLUG IN THE PROCESSOR POWER SUPPLY. IN ALL OTHER SITUATIONS USE CABLE #7008288 FOR INTERCONNECTIONS.
- PLUGS 8, 9 AND 10 ARE WIRED IN PARALLEL USE ANY PLUGS AS REQUIRED. NO JUMPER PLUG IS REQUIRED ON THE 860 OR 861 POWER CONTROL.
- USE BLANK LOGO. COLOR TO COINCIDE WITH PRODUCT LINE.
- TO MOUNT CHASSIS SLIDES ON RACK USE MOUNTING HARDWARE KIT #7009276 OR ITEMS.
 - TINNERMAN NUT #9007786
 - #10-32 PHL TRUSS #9006074-3 HD SCR 5/8 LG
 - #10 EXTERNAL TOOTH #9007651 WASHER
 LOCATION OF MOUNTING HOLES TO BE AS FOLLOWS: STARTING FROM BOTTOM OF RACK HOLE NUMBERS FOR FRONT AND REAR, LEFT AND RIGHT

21, 24
39, 42
57, 60
75, 78
- USE THE PRE-FOLDED CREASES ON THE DISK BUS CABLE FOR CLAMPING. DO NOT PULL THE CABLE TIGHT AGAINST PRE-FILTER. LEAVE SERVICE LOOP SO THAT HAND CAN FIT BETWEEN THE CABLE AND FILTER.
- RK05'S PLUG INTO SWITCHED AC OUTLETS ONLY.

BASIC CAB ASSY 19"
C-PL-7006501-23-0
OR C-PL-7006501-31-0

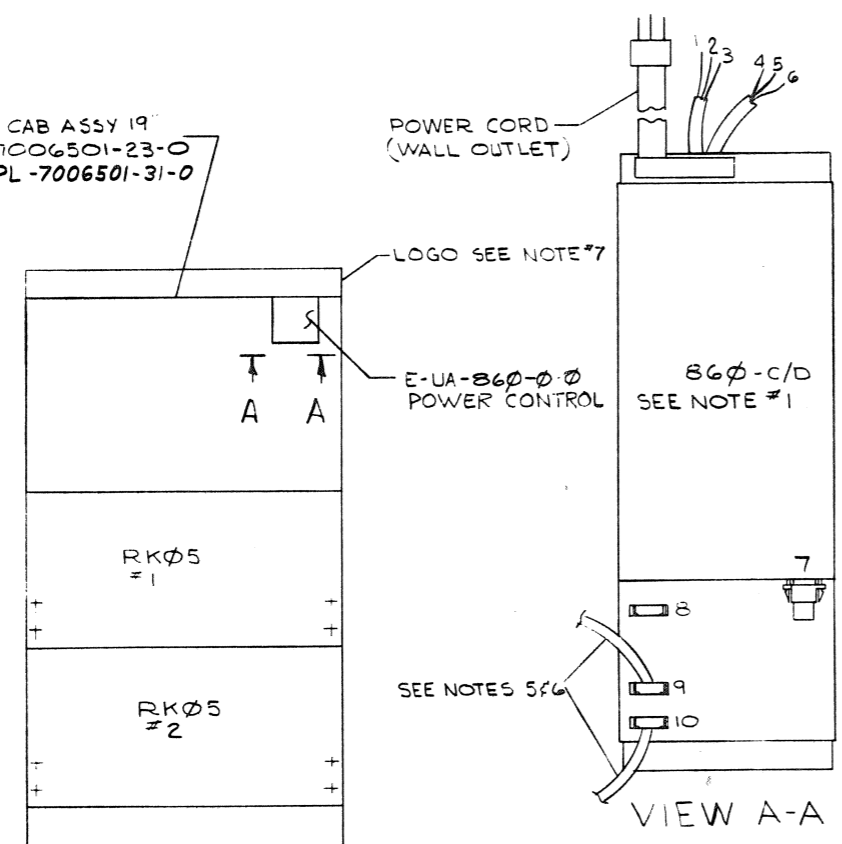

FRONT VIEW

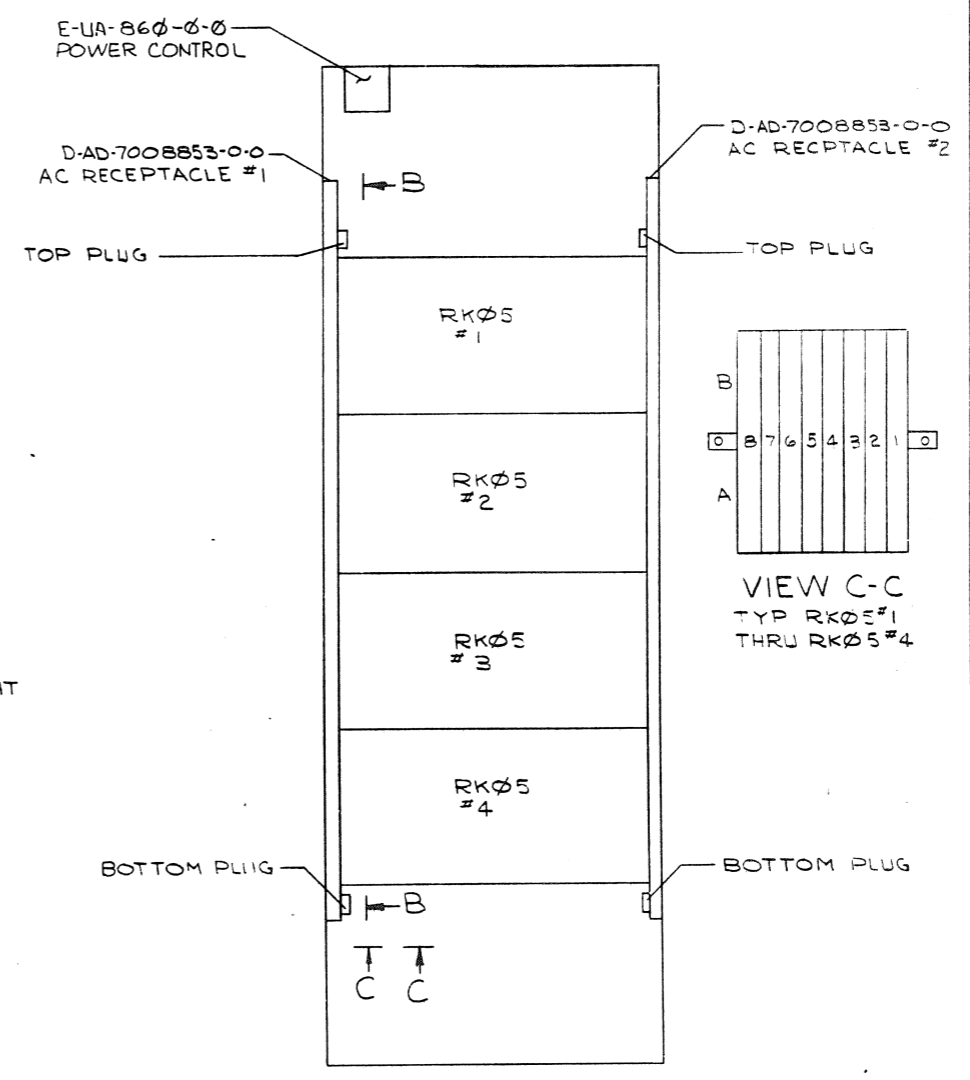

REAR VIEW

CONFIGURATION WITH 860 POWER CONTROL

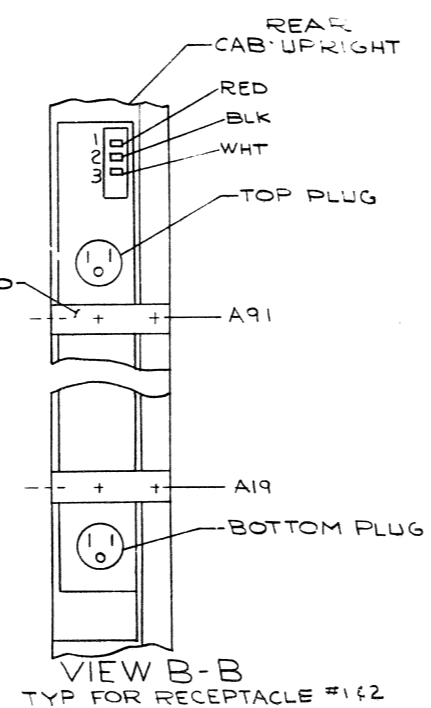

VIEW B-B
TYP FOR RECEPTACLE #1 & 2

REV	CHANGE NO	DATE	BY	CHK'D
1	RK05-00029	3-20-72	G. SCHNEIDER	
2			G. SCHNEIDER	
3			G. SCHNEIDER	
4			G. SCHNEIDER	
5			G. SCHNEIDER	
6			G. SCHNEIDER	
7			G. SCHNEIDER	
8			G. SCHNEIDER	

FIRST USED ON OPTION/MODEL	QTY.	DESCRIPTION	PART NO.	ITEM NO.
RK05				
PARTS LIST				
UNLESS OTHERWISE SPECIFIED DIMENSION IN INCHES. TOLERANCES		DRN. DATE 5/10/72	digital EQUIPMENT CORPORATION	
DECIMALS ANGLES		CHK'D. DATE 6-21-72	MAYNARD MASSACHUSETTS	
.XXX - .005	±0° 30'	ENG. DATE 7-12-72	TITLE	
.XX - .02		PROD. ENG. DATE 7-12-72	RK05	
.X - .1		PROD. DATE 7-12-72	OPTION CONFIGURATION	
REMOVE BURRS AND BREAK SHARP CORNERS SURFACE QUALITY		PROD. DATE 7/31/72	SIZE CODE NUMBER REV	
MATERIAL	NEXT HIGHER ASSY.		D00	PK05-0-13
FINISH			1	B
	SCALE		SHEET	1 OF 3

This drawing and specifications herein are the property of Digital Equipment Corporation and shall not be reproduced or copied or used in whole or in part as the basis for the manufacture or sale of items without written permission.

BASIC CABINET ASSY 19"
C-PL-7006501-23-0
REF C-PL-7006501-31-0

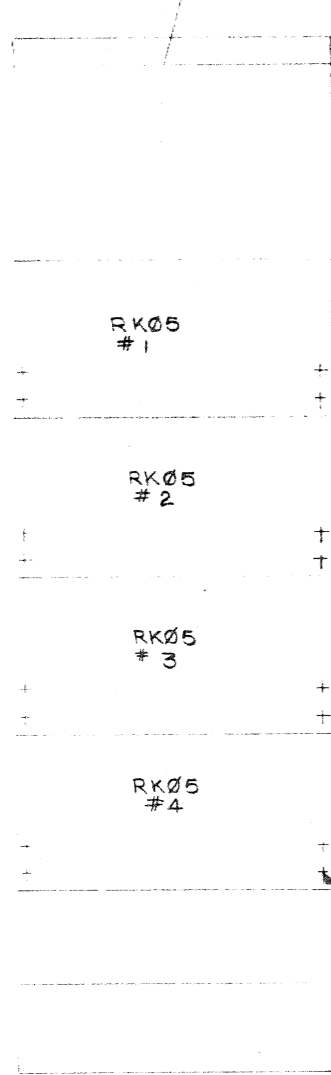

FRONT VIEW

LOGO SEE NOTE #7

BASIC CAB ASSY 19"
C-PL-7006501-23-0
REF

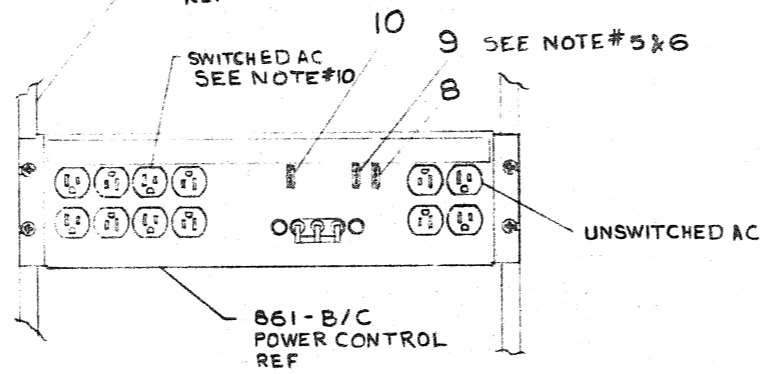

DETAIL "A"
NOT TO SCALE

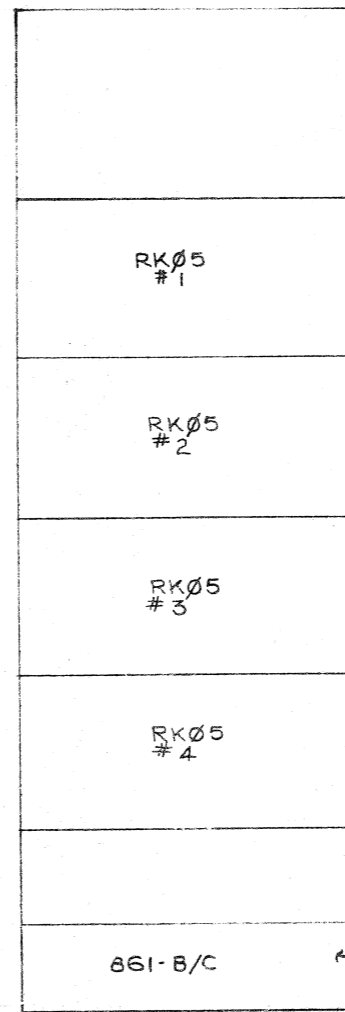

REAR VIEW

CONFIGURATION WITH 861 POWER CONTROL

BRUNING 40 107 15868
REVISIONS
CHANGE NO.
CHK
REV

FIRST USED ON OPTION/MODEL	QTY.	DESCRIPTION	PART NO.	ITEM NO.
PARTS LIST				
UNLESS OTHERWISE SPECIFIED DIMENSION IN INCHES. TOLERANCES		DRN. <i>W. J. [Signature]</i>	DATE 7-10-72	digital EQUIPMENT CORPORATION MAYNARD MASSACHUSETTS
DECIMALS .005 .XX .02 .X .1		CHK'D. <i>W. J. [Signature]</i>	DATE 7-10-72	
ANGLES ±0° 30'		ENG. E. SIMMONS	DATE 7-12-72	TITLE RK05 OPTION CONFIGURATION
REMOVE BURRS AND BREAK SHARP CORNERS. SURFACE QUALITY ✓		PROJ. ENG. E. SIMMONS	DATE 7-12-72	
MATERIAL		PROD. A. KARLSBERG	DATE 7-31-72	
FINISH		NEXT HIGHER ASSY.		SIZE CODE D OC
		SCALE		NUMBER RK05 - 0 - 15
		SHEET 2 OF 3		REV. B

REV. B
NUMBER D100 RK05 - 0 - 15
REV. B

POWER CORD CONNECTIONS WITH 860 POWER CONTROL

FROM	TO
RK05#1	AC RECEPTACLE #1 TOP PLUG
RK05#2	AC RECEPTACLE #2 TOP PLUG
RK05#3	AC RECEPTACLE #2 BOTTOM PLUG
RK05#4	AC RECEPTACLE #1 BOTTOM PLUG

BUS CABLE CONNECTIONS

FROM		TO		CABLE	REMARKS
DEVICE	LOCATION	DEVICE	LOCATION		
DISK CONTROL	A/R	RK05#1	AB8	BC11A	LENGTH A/R
RK05#1	AB7	RK05#2	AB7	BC11A-6	
RK05#2	AB8	RK05#3	AB8	BC11A-6	
RK05#3	AB7	RK05#4	AB7	BC11A-6	
RK05#4	AB8	—	—	M930	MODULE

860 POWER CONNECTIONS

AWG	COLOR	FROM	TO	REMARKS
10 TWP	BLK	860-PT#1*	RECP #1-1	SEE VIEW B-B
	WHT	860-PT2*	#1-2	
	RED	860-PT3*	#1-3	
10 TWP	BLK	860-PT4*	#2-1	SEE VIEW B-B
	WHT	860-PT5*	#2-2	
	RED	860-PT6*	RECP #2-3	

*(ASTERISK) INDICATES WIRE POINTS ON 860 POWER CONTROL MARKED WITH BRADY MARKERS.

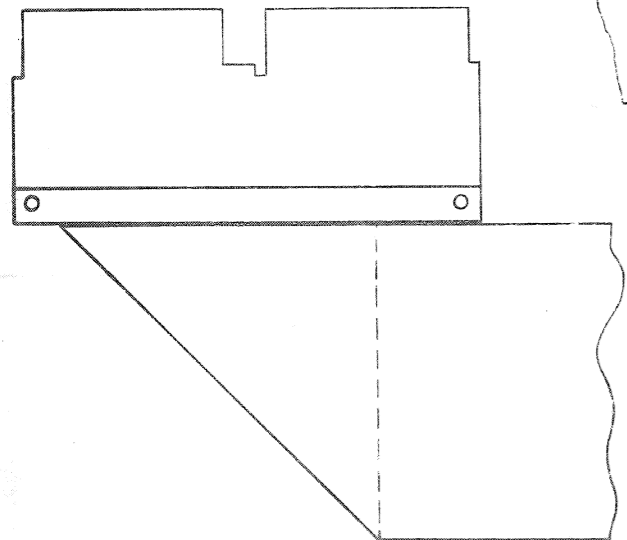
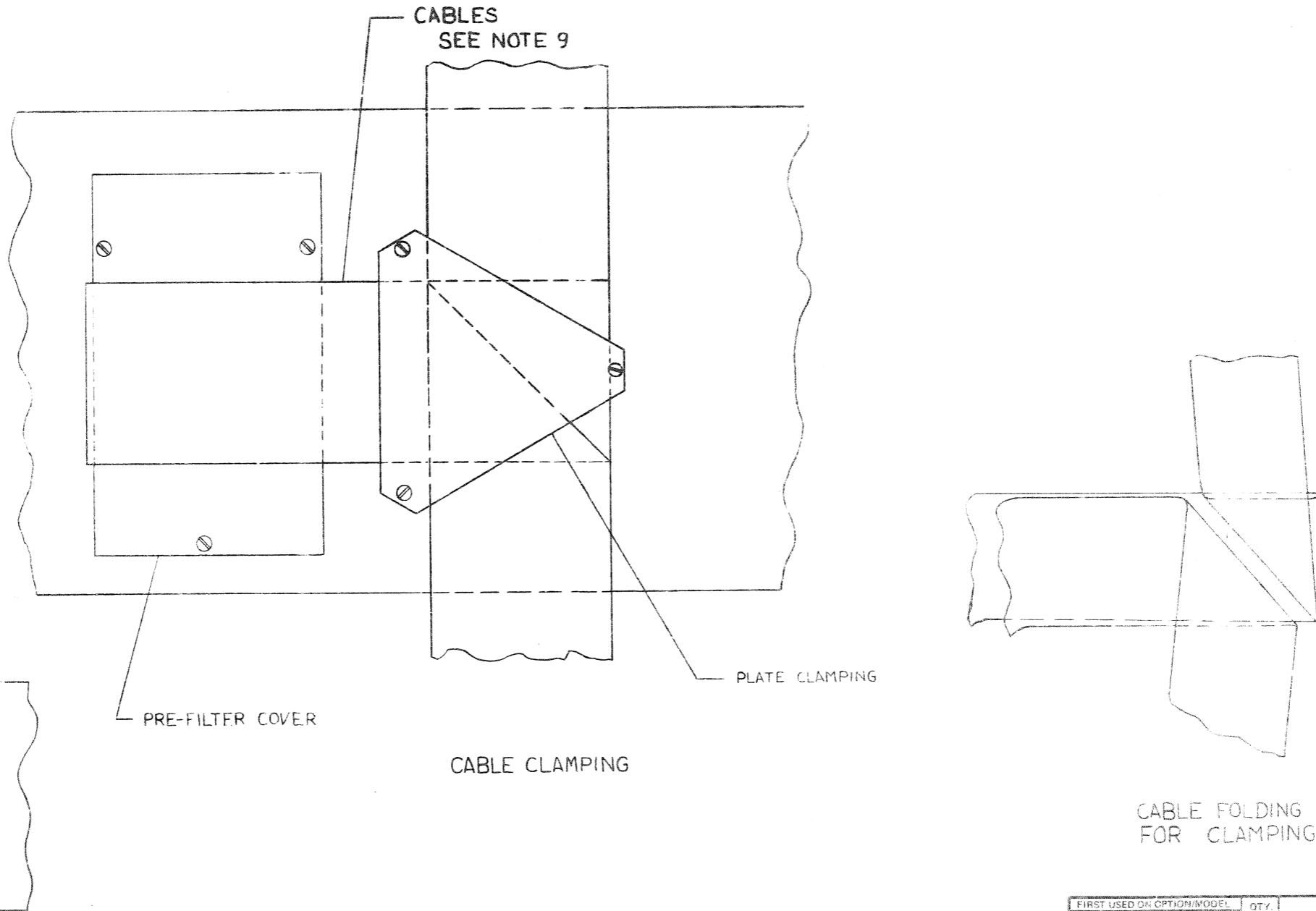

FIRST FOLD FOR UNIBUS CABLE

FIRST USED ON OPTION/MODEL	QTY.	DESCRIPTION	PART NO.	ITEM NO.
PARTS LIST				
UNLESS OTHERWISE SPECIFIED DIMENSION IN INCHES TOLERANCES	DRN	DATE	digital EQUIPMENT CORPORATION <small>MAYNARD MASSACHUSETTS</small>	
DECIMALS FRACTIONS	CHK'D	DATE		
XXX - 005	ENG	DATE	TITLE RK05 OPTION CONFIGURATION	
XX - 02	PROD. ENG	DATE		
X - 1	PROD.	DATE	SIZE CODE DOC-RK05-0-15	
MATERIAL	NEXT HIGHER ASSY			
FINISH	SCALE	SHEET	NUMBER B	

REV.	CHANGE NO.	DATE

DOC-RK05-0-15

This drawing and specifications, herein, are the property of Digital Equipment Corporation and shall not be reproduced or copied or used in whole or in part as the basis for the manufacture or sale of items without written permission. 1972

FIRST USED ON OPTION MODEL		QTY.	DESCRIPTION	PART NO.	ITEM NO.
RKII-D					
PARTS LIST					
DRN	DATE	digital EQUIPMENT CORPORATION <small>MAYNARD, MASSACHUSETTS</small> TITLE ETCH/WIRE LIST (RKII-D)			
<i>E. Wilson</i>	9/27/72				
CHK'D.	DATE				
<i>P. Fitzgerald</i>	10/11/72				
ENG.	DATE				
<i>Tom Em</i>	10/11/72				
PROJ. ENG.	DATE				
<i>Tom Em</i>	10/11/72				
PROD.	DATE				
<i>R. Woolley</i>	11/2/72				
NEXT HIGHER ASSEMBLY					
C-1A-7009142-0-0		SIZE CODE	NUMBER	REV.	
SCALE		K/WL	RKII-D-2	E	
SHEET	OF	DIST.			

REVISIONS		REV.
CHK	CHANGE NO.	
<i>PM</i>	RKIID-00003	A
Beasley 12-4-72		
T. ORR		
<i>PM</i>	RKIID-00005	B
<i>B. Blodgett</i> 4-3-73		
T. ORR		
<i>PM</i>	RKIID-00009	C
<i>E. Allain</i> 9-26-73		
T. ORR		
<i>PM</i>	RKIID-00011	D
<i>J. Chastin</i> 11-12-73		
ORR		
<i>PM</i>	RKIID-00013	E
<i>S. Mendenhall</i> 2-5-74		
T. ORR		

RUN NAME	A/P	PIN	ORDER	BAY -	C	DRAW	RV	PG	Y	X	Z	REMARKS	LENGTH	EXCEPTIONS	RUN NUMBER
BUS D09 (1)	H	D01P2	1-01 *	H	D01						1	HAND WIRE			62
BUS D09 (1)	H	D03P2	1-02 *	H	D01						2	HAND WIRE			62
BUS D09 (1)	H	D04P2	1-03 *	H	D01							H TO WHERE	6-0/8		62
BUS D10	L	A01J1	1-01 *	H	D02						2	HAND WIRE			63
BUS D10	L	A04J1	1-02 *		D02						1	TO HERE			63
BUS D10	L	C04P2	1-03 *		D01								12-0/8		63
BUS D10 (1)	H	D01R2	1-01 *	H	D01						1	HAND WIRE			64
BUS D10 (1)	H	D03R2	1-02 *	H	D01						2	HAND WIRE			64
BUS D10 (1)	H	D04R2	1-03 *	H	D01							H TO WHERE	6-0/8		64
BUS D11	L	A01K2	1-01 *	H	D02						2	HAND WIRE			65
BUS D11	L	A04K2	1-02 *		D02						1	TO HERE			65
BUS D11	L	C04N1	1-03 *		D01								11-6/8		65
BUS D11 (1)	H	D01S2	1-01 *	H	D01						1	HAND WIRE			66
BUS D11 (1)	H	D03S2	1-02 *	H	D01						2	HAND WIRE			66
BUS D11 (1)	H	D04S2	1-03 *	H	D01							H TO WHERE	6-0/8		66
BUS D12	L	A01K1	1-01 *	H	D02						2	HAND WIRE			67
BUS D12	L	A04K1	1-02 *		D02						1	TO HERE			67
BUS D12	L	D04A1	1-03 *		D01								13-0/8		67
BUS D12 (1)	H	D01T2	1-01 *	H	D01						1	HAND WIRE			68
BUS D12 (1)	H	D03T2	1-02 *	H	D01						2	HAND WIRE			68
BUS D12 (1)	H	D04T2	1-03 *	H	D01							H TO WHERE	6-0/8		68
BUS D13	L	A01L2	1-01 *	H	D02						2	HAND WIRE			69
BUS D13	L	A04L2	1-02 *		D02						1	TO HERE			69
BUS D13	L	C04V1	1-03 *		D01								12-4/8		69
BUS D13 (1)	H	D01U2	1-01 *	H	D01						1	HAND WIRE			70
BUS D13 (1)	H	D03U2	1-02 *	H	D01						2	HAND WIRE			70
BUS D13 (1)	H	D04U2	1-03 *	H	D01							H TO WHERE	6-0/8		70

RUN NAME	A/P	PIN	ORDER	BAY -	G	DRAW	RV	PG	Y	X	Z	REMARKS	LENGTH	EXCEPTIONS	RUN NUMBER
BUS D14	L	A01L1	1-01 *	H	D02						2	HAND WIRE			71
BUS D14	L	A04L1	1-02 *		D02						1	TO HERE			71
BUS D14	L	C04S2	1-03 *		D01								12-0/8		71
BUS D14 (1)	H	D01V2	1-01 *	H	D01						1	HAND WIRE			72
BUS D14 (1)	H	D03V2	1-02 *	H	D01						2	HAND WIRE			72
BUS D14 (1)	H	D04V2	1-03 *	H	D01							H TO WHERE	6-0/8		72
BUS D15	L	A01M2	1-01 *	H	D02						2	HAND WIRE			73
BUS D15	L	A04M2	1-02 *		D02						1	TO HERE			73
BUS D15	L	D04B1	1-03 *		D01								13-0/8		73
BUS D15 (1)	H	D01V1	1-01 *	H	D01						1	HAND WIRE			74
BUS D15 (1)	H	D03V1	1-02 *	H	D01						2	HAND WIRE			74
BUS D15 (1)	H	D04V1	1-03 *	H	D01							H TO WHERE	6-0/8		74
BUS D16	L	A01M1	1-01 *	H	D02						2	HAND WIRE			75
BUS D16	L	A04M1	1-02 *		D02						1	TO HERE			75
BUS D16	L	C03C1	1-03 *		D01								10-4/8		75
BUS D17	L	A01N2	1-01 *	H	D02						2	HAND WIRE			76
BUS D17	L	A04N2	1-02 *		D02						1	TO HERE			76
BUS D17	L	C03B1	1-03 *		D01								10-4/8		76
BUS DC LO	L	A03S2	1-01 *		D02						1				77
BUS DC LO	L	B04F2	1-02 *		D02						2				77
BUS DC LO	L	B01F2	1-03 *		D02						1				77
BUS DC LO	L	C01B1	1-04 *		D01								12-4/8		77
BUS INIT	L	A04A1	1-01 *	H	D02						2	HAND WIRE			78
BUS INIT	L	A01A1	1-02 *		D02						1	TO HERE			78
BUS INIT	L	C01C1	1-03 *		D01								11-4/8		78
BUS INTR	L	A01B1	1-01 *	H	D02						2	HAND WIRE			79
BUS INTR	L	A04B1	1-02 *		D02						1	TO HERE			79
BUS INTR	L	D04S1	1-03 *		D01								15-6/8		79

RUN NAME	A/P	PIN	ORDER	BAY	ORDER	Q	DRAW	RV	PG	Y	X	Z	REMARKS	LENGTH	EXCEPTIONS	RUN NUMBER
GND 01		C01A1	C01C2	1-01 *	1							1				147
GND 01		C01C2		1-02 *	H	D01						2		HAND WIRE		147
GND 01		A01B2		1-03 *	H		D02					1		HAND WIRE		147
GND 01		A01C2		1-04 *	H		D02					2		HAND WIRE		147
GND 01		A01N1		1-05 *	H		D02					1		HAND WIRE		147
GND 01		A01P1		1-06 *	H		D02					2		HAND WIRE		147
GND 01		A01R1		1-07 *	H		D02					1		HAND WIRE		147
GND 01		A01S1		1-08 *	H		D02					2		HAND WIRE		147
GND 01		A01T1		1-09 *	H		D02					1		HAND WIRE		147
GND 01		A01V2		1-10 *	H		D02					2		HAND WIRE		147
GND 01		B01B2		1-11 *	H		D02					1		HAND WIRE		147
GND 01		B01C2		1-12 *	H		D02					2		HAND WIRE		147
GND 01		B01D1		1-13 *	H		D02					1		HAND WIRE		147
GND 01		B01E1		1-14 *	H		D02					2		HAND WIRE		147
GND 01		B01T1		1-15 *	H		D02					1		HAND WIRE		147
GND 01		B01V2		1-16 *	H		D02					2		HAND WIRE		147
GND 01		C01T1		1-17 *	H		D01					1		HAND WIRE		147
GND 01		D01C2		1-18 *	H		D01					2		HAND WIRE		147
GND 01		D01T1		1-19 *	H		D01					1		HAND WIRE		147
GND 01		E01C2		1-20 *	H		D01					2		HAND WIRE		147
GND 01		E01T1		1-21 *	H		D01					1		HAND WIRE		147
GND 01		F01C2		1-22 *	H		D01					2		HAND WIRE		147
GND 01		F01T1		1-23 *	H		D01					1		H TO WHERE		147
GND 01																147

73-2/8

GND 02		A02B2		1-01 *	H		D02					2		HAND WIRE		148
GND 02		A02C2		1-02 *	H		D02					1		HAND WIRE		148
GND 02		A02N1		1-03 *	H		D02					2		HAND WIRE		148
GND 02		A02P1		1-04 *	H		D02					1		HAND WIRE		148
GND 02		A02R1		1-05 *	H		D02					2		HAND WIRE		148
GND 02		A02S1		1-06 *	H		D02					1		HAND WIRE		148
GND 02		A02T1		1-07 *	H		D02					2		HAND WIRE		148
GND 02		A02V2		1-08 *	H		D02					1		HAND WIRE		148
GND 02		A02U1		1-09 *	H		D02					2		HAND WIRE		148
GND 02		B02B2		1-10 *	H		D02					1		HAND WIRE		148
GND 02		B02C2		1-11 *	H		D02					2		HAND WIRE		148
GND 02		B02D1		1-12 *	H		D02					1		HAND WIRE		148
GND 02		B02E1		1-13 *	H		D02					2		HAND WIRE		148
GND 02		B02T1		1-14 *	H		D02					1		HAND WIRE		148
GND 02		B02V2		1-15 *	H		D02					2		HAND WIRE		148
GND 02		C02C2		1-16 *	H		D01					1		HAND WIRE		148
GND 02		C02T1		1-17 *	H		D01					2		HAND WIRE		148
GND 02		D02C2		1-18 *	H		D01					1		HAND WIRE		148
GND 02		D02T1		1-19 *	H		D01					2		HAND WIRE		148
GND 02		E02C2		1-20 *	H		D01					1		HAND WIRE		148
GND 02		F02T1		1-21 *	H		D01					2		HAND WIRE		148
GND 02		F02C2		1-22 *	H		D01					1		HAND WIRE		148
GND 02		F02T1		1-23 *	H		D01					1		H TO WHERE		148
GND 02																148

68-2/8

GND 03		A03C2		1-01 *	H		D02					1		HAND WIRE		149
GND 03		A03D2		1-02 *	H		D02					2		HAND WIRE		149
GND 03		A03E2		1-03 *	H		D02					1		HAND WIRE		149
GND 03		A03F2		1-04 *	H		D02					2		HAND WIRE		149
GND 03		A03N1		1-05 *	H		D02					1		HAND WIRE		149
GND 03		A03P1		1-06 *	H		D02					2		HAND WIRE		149
GND 03		A03R1		1-07 *	H		D02					1		HAND WIRE		149
GND 03		A03S1		1-08 *	H		D02					2		HAND WIRE		149
GND 03		A03T1		1-09 *	H		D02					1		HAND WIRE		149
GND 03		A03U1		1-10 *	H		D02					2		HAND WIRE		149
GND 03		A03V1		1-11 *	H		D02					1		HAND WIRE		149
GND 03		B03C2		1-12 *	H		D02					2		HAND WIRE		149
GND 03		B03T1		1-13 *	H		D02					1		HAND WIRE		149
GND 03		C03C2		1-14 *	H		D01					2		HAND WIRE		149
GND 03		C03T1		1-15 *	H		D01					1		HAND WIRE		149
GND 03		D03C2		1-16 *	H		D01					2		HAND WIRE		149
GND 03		D03T1		1-17 *	H		D01					1		HAND WIRE		149
GND 03		F03C2		1-18 *	H		D01					2		HAND WIRE		149
GND 03		F03T1		1-19 *	H		D01					1		HAND WIRE		149
GND 03		F03C2		1-20 *	H		D01					2		HAND WIRE		149
GND 03		F03T1		1-21 *	H		D01					1		H TO WHERE		149
GND 03																149

62-4/8

GND 04		A04B2		1-01 *	H		D02					1		HAND WIRE		150
GND 04		A04C2		1-02 *	H		D02					2		HAND WIRE		150
GND 04		A04N1		1-03 *	H		D02					1		HAND WIRE		150
GND 04		A04P1		1-04 *	H		D02					2		HAND WIRE		150
GND 04		A04R1		1-05 *	H		D02					1		HAND WIRE		150
GND 04		A04S1		1-06 *	H		D02					2		HAND WIRE		150
GND 04		A04T1		1-07 *	H		D02					1		HAND WIRE		150
GND 04		A04V2		1-08 *	H		D02					2		HAND WIRE		150
GND 04		B04B2		1-09 *	H		D02					1		HAND WIRE		150
GND 04		B04C2		1-10 *	H		D02					2		HAND WIRE		150
GND 04		B04D1		1-11 *	H		D02					1		HAND WIRE		150
GND 04		F04E1		1-12 *	H		D02					2		HAND WIRE		150
GND 04		B04T1		1-13 *	H		D02					1		HAND WIRE		150
GND 04		R04V2		1-14 *	H		D01					2		HAND WIRE		150
GND 04		C04C2		1-15 *	H		D01					1		HAND WIRE		150
GND 04		C04T1		1-16 *	H		D01					2		HAND WIRE		150
GND 04		D04C2		1-17 *	H		D01					1		HAND WIRE		150
GND 04		D04T1		1-18 *	H		D01					2		HAND WIRE		150
GND 04		F04C2		1-19 *	H		D01					1		HAND WIRE		150
GND 04		F04T1		1-20 *	H		D01					2		HAND WIRE		150
GND 04		F04C2		1-21 *	H		D01					1		HAND WIRE		150
GND 04		F04T1		1-22 *	H		D01					1		H TO WHERE		150
GND 04																150

65-0/8

Run Name	A/P	Pin Name	Order Pin	Order Pin	Q	Draw RV PG Y	X	Z	Remarks	Length	Exceptions	Run Number
RKDB 00 (1)	H	C02T2	1-01 *	H	D01		1		HAND WIRE			261
RKDB 00 (1)	H	C03T2	1-02 *	H	D01				H TU WHERE			261
RKDB 00 (1)			1							2-6/8		261
RKDS 00 (1)	H	E01V1	1-01 *	H	D01		1		HAND WIRE			262
RKDS 00 (1)	H	E02V1	1-02 *	H	D01				H TU WHERE			262
RKDS 00 (1)			1							2-6/8		262
RKDS 01 (1)	H	E01D2	1-01 *	H	D01		1		HAND WIRE			263
RKDS 01 (1)	H	E02D2	1-02 *	H	D01				H TU WHERE			263
RKDS 01 (1)			1							2-6/8		263
RKDS 02 (1)	H	E01E2	1-01 *	H	D01		1		HAND WIRE			264
RKDS 02 (1)	H	E02E2	1-02 *	H	D01				H TU WHERE			264
RKDS 02 (1)			1							2-6/8		264
RKDS 03 (1)	H	E01F2	1-01 *	H	D01		1		HAND WIRE			265
RKDS 03 (1)	H	E02F2	1-02 *	H	D01				H TU WHERE			265
RKDS 03 (1)			1							2-6/8		265
SC=SA	H	E01H2	1-01 *	H	D01		1		HAND WIRE			266
SC=SA	H	E02H2	1-02 *	H	D01				H TU WHERE			266
SC=SA			1							2-6/8		266
SCH CMP (1)	H	F01S1	1-01 *	H	D01		1		HAND WIRE			267
SCH CMP (1)	H	F02S1	1-02 *	H	D01				H TU WHERE			267
SCH CMP (1)			1							2-6/8		267
SECTOR END	L	C02S2	1-01 *	H	D01		1		HAND WIRE			268
SECTOR END	L	C03S2	1-02 *	H	D01				H TU WHERE			268
SECTOR END			1							2-6/8		268
SECTOR PULSE	H	E01M2	1-01 *	H	D01		1		HAND WIRE			269
SECTOR PULSE	H	E02M2	1-02 *	H	D01				H TU WHERE			269
SECTOR PULSE			1							2-6/8		269
SEEK OR RESET	H	R03N2	1-01 *	H	D02		1		HAND WIRE			270
SEEK OR RESET	H	F02L2	1-02 *	H	D01		2		H TU WHERE			270
SEEK OR RESET	H	F01L2	1-03 *	H	D01				H TU WHERE			270
SEEK OR RESET			1							15-4/8		270
SER RD DATA (1)	H	C01V1	1-01 *	H	D01		2		HAND WIRE			271
SER RD DATA (1)	H	C02V1	1-02 *	H	D01		1		HAND WIRE			271
SER RD DATA (1)	H	C03V1	1-03 *	H	D01				H TU WHERE			271
SER RD DATA (1)			1							5-4/8		271

Run Name	A/P	Pin Name	Order Pin	Order Pin	Q	Draw RV PG Y	X	Z	Remarks	Length	Exceptions	Run Number
SIN	H	E01N2	1-01 *	H	D01		1		HAND WIRE			272
SIN	H	F02N2	1-02 *	H	D01				H TU WHERE			272
SIN			1							2-6/8		272
STOP NPRS	L	C01H1	1-01 *	H	D01		1		HAND WIRE			273
STOP NPRS	L	C03H1	1-02 *	H	D01				H TU WHERE			273
STOP NPRS			1							3-2/8		273
STOP POLL	L	F01N2	1-01 *	H	D01		1		HAND WIRE			274
STOP POLL	L	F02N2	1-02 *	H	D01				H TU WHERE			274
STOP POLL			1							2-6/8		274
WC OVF (1)	H	R03S1	1-01 *	H	D02		1		HAND WIRE			275
WC OVF (1)	H	C03J1	1-02 *	H	D01		2		H TU WHERE			275
WC OVF (1)	H	C01J1	1-03 *	H	D01				H TU WHERE			275
WC OVF (1)			1							7-2/8		275
WRITE	H	F01H2	1-01 *	H	D01		1		HAND WIRE			276
WRITE	H	F02H2	1-02 *	H	D01				H TU WHERE			276
WRITE			1							2-6/8		276
WT GATE (1)	H	R03M2	1-01 *	H	D02		1		HAND WIRE			277
WT GATE (1)	H	F02P1	1-02 *	H	D01		2		H TU WHERE			277
WT GATE (1)	H	F01P1	1-03 *	H	D01				H TU WHERE			277
WT GATE (1)			1							16-2/8		277
WT LOCK	H	F01S2	1-01 *	H	D01		1		HAND WIRE			278
WT LOCK	H	F02S2	1-02 *	H	D01				H TU WHERE			278
WT LOCK			1							2-6/8		278
WT PRCT STATUS	H	E01J2	1-01 *	H	D01		1		HAND WIRE			279
WT PRCT STATUS	H	E02J2	1-02 *	H	D01				H TU WHERE			279
WT PRCT STATUS			1							2-6/8		279
WT+WT CHK	H	R03H2	1-01 *	H	D02		1		HAND WIRE			280
WT+WT CHK	H	C03P1	1-02 *	H	D01		2		HAND WIRE			280
WT+WT CHK	H	C02P1	1-03 *	H	D01		1		HAND WIRE			280
WT+WT CHK	H	C01P1	1-04 *	H	D01				H TU WHERE			280
WT+WT CHK			1							11-2/8		280
XFER FUNCTION	H	F01V2	1-01 *	H	D01		1		HAND WIRE			281
XFER FUNCTION	H	F02V2	1-02 *	H	D01				H TU WHERE			281
XFER FUNCTION			1							2-6/8		281

ERROR LISTING

WIRE WRAP RUN NAME HND288.V22(22) 11/06/73

15-JAN-74 23:58 EXCEPTIONS RUN NUMBER

Table with columns: RUN NAME, A/P, PIN, ORDER, BAY, PIN, ORDER, Q, DRAW, RV, PG, Y, X, Z, REMARKS, LENGTH, EXCEPTIONS, RUN NUMBER. Contains error details for various components like A01A2, F01J1, etc.

ERROR LISTING

RK11D.E RUN NAME HND288.V22(22) 11/06/73

15-JAN-74 23:58 EXCEPTIONS RUN NUMBER

Table with columns: RUN NAME, A/P, PIN, ORDER, BAY, PIN, ORDER, Q, DRAW, RV, PG, Y, X, Z, REMARKS, LENGTH, EXCEPTIONS, RUN NUMBER. Contains error details for various components like R04K2, R04K1, etc.

ERROR LISTING

Table with columns: RUN_NAME, A/P, PIN, ORDER, BAY, ORDER, Q, DRAW, RV, PG, Y, X, Z, REMARKS, LENGTH, EXCEPTIONS, RUN NUMBER. Contains error details for BUS D01 through BUS D11.

Table with columns: RUN_NAME, A/P, PIN, ORDER, BAY, ORDER, Q, DRAW, RV, PG, Y, X, Z, REMARKS, LENGTH, EXCEPTIONS, RUN NUMBER. Contains error details for D0352 through F04L2.

RUN NAME	A/P	PIN	ORDER	PIN	BAY	ORDER	Q	DRAW	RV	PG	Y	X	Z	REMARKS	LENGTH	EXCEPTIONS	RUN NUMBER
DISK CLK	L	F02V1			1-02 *				D01							H TO WHERE	93
DLT (1)	H	E01P1			1-01 *		H		D01			1				HAND WIRE	94
DPL (1)	H	E03P2			1-02 *		H		D01							H TO WHERE	94
DPL (1)	H	F01D1			1-01 *		H		D01							HAND WIRE	95
DPL (1)	H	F02D1			1-02 *		H		D01							HAND WIRE	95
DRE (1)	H	F01R1			1-01 *		H		D01							H TO WHERE	132
DRE (1)	H	F02R1			1-02 *		H		D01							HAND WIRE	133
DRIVE OK	H	F01N1			1-01 *		H		D01							H TO WHERE	133
DRIVE OK	H	F02N1			1-02 *		H		D01							HAND WIRE	134
DRIVE RESET	L	F01K2			1-01 *		H		D01							H TO WHERE	134
DRIVE RESET	L	F02K2			1-02 *		H		D01							HAND WIRE	135
DRIVE UNSAFE	H	F01B1			1-01 *		H		D01							H TO WHERE	135
DRIVE UNSAFE	H	F02B1			1-02 *		H		D01							HAND WIRE	136
DRY	H	E01L2			1-01 *		H		D01							H TO WHERE	136
END OF SYNC	L	F01R2			1-02 *		H		D01							HAND WIRE	137
END OF SYNC	L	F02R2			1-01 *		H		D01							H TO WHERE	137
EX BIT	L	F01V2			1-02 *		H		D01							HAND WIRE	138
EX BIT	H	F02V2			1-01 *		H		D01							H TO WHERE	138
EX BIT	H	C01F1			1-02 *		H		D01							HAND WIRE	139
FILE DONE	H	C03F1			1-01 *		H		D01							H TO WHERE	139
FILE DONE	H	E01U2			1-02 *		H		D01							HAND WIRE	142
FIRST SEEK DONE	H	E02U2			1-01 *		H		D01							H TO WHERE	142
FIRST SEEK DONE	H	C01M1			1-02 *		H		D01							HAND WIRE	143
FMT (1)	H	C02M1			1-02 *		H		D01							H TO WHERE	143
FMT (1)	H	C03M1			1-03 *		H		D01							HAND WIRE	143
FMT (1)	H	C02A1			1-01 *		H		D01							H TO WHERE	144
GATE DATA TO BUS D	L	C03A1			1-02 *		H		D01							HAND WIRE	144
GATE DATA TO BUS D	L	C04A1			1-03 *		H		D01							H TO WHERE	144
GATE DATA TO BUS D	L	E01R2			1-01 *		H		D01							HAND WIRE	145
GEN CLR	L	E02R2			1-02 *		H		D01							TU HERE	145
GEN CLR	L	F01E2			1-01 *		H		D01							HAND WIRE	146
GEN DATA	H	F02E2			1-02 *		H		D01							H TO WHERE	146
GEN DATA	H	C01C2			1-02 *		H		D01							HAND WIRE	147
GND 01		A01B2			1-03 *		H	D01								HAND WIRE	147
GND 01		A01C2			1-04 *		H		D02							HAND WIRE	147
GND 01		A01N1			1-05 *		H		D02							HAND WIRE	147
GND 01		A01P1			1-06 *		H		D02							HAND WIRE	147
GND 01		A01R1			1-07 *		H		D02							HAND WIRE	147
GND 01		A01S1			1-08 *		H		D02							HAND WIRE	147
GND 01		A01T1			1-09 *		H		D02							HAND WIRE	147
GND 01		A01V2			1-10 *		H		D02							HAND WIRE	147
GND 01		B01B2			1-11 *		H		D02							HAND WIRE	147
GND 01		B01C2			1-12 *		H		D02							HAND WIRE	147
GND 01		B01D1			1-13 *		H		D02							HAND WIRE	147
GND 01		B01E1			1-14 *		H		D02							HAND WIRE	147
GND 01		B01T1			1-15 *		H		D02							HAND WIRE	147
GND 01		B01V2			1-16 *		H		D02							HAND WIRE	147
GND 01		C01T1			1-17 *		H		D01							HAND WIRE	147
GND 01		D01C2			1-18 *		H		D01							HAND WIRE	147
GND 01		D01T1			1-19 *		H		D01							HAND WIRE	147
GND 01		E01C2			1-20 *		H		D01							HAND WIRE	147
GND 01		E01T1			1-21 *		H		D01							HAND WIRE	147

ERROR LISTING

RUN NAME	A/P	PIN	ORDER	PIN	BAY	ORDER	Q	DRAW	RV	PG	Y	X	Z	REMARKS	LENGTH	EXCEPTIONS	RUN NUMBER
GND 01		F01C2			1-22 *		H		D01				2			HAND WIRE	147
GND 01		F01T1			1-23 *		H		D01							H TO WHERE	147
GND 02		A02B2			1-01 *		H		D02				2			HAND WIRE	148
GND 02		A02C2			1-02 *		H		D02				1			HAND WIRE	148
GND 02		A02N1			1-03 *		H		D02				2			HAND WIRE	148
GND 02		A02P1			1-04 *		H		D02				1			HAND WIRE	148
GND 02		A02R1			1-05 *		H		D02				2			HAND WIRE	148
GND 02		A02S1			1-06 *		H		D02				1			HAND WIRE	148
GND 02		A02T1			1-07 *		H		D02				2			HAND WIRE	148
GND 02		A02V2			1-08 *		H		D02				1			HAND WIRE	148
GND 02		A02U1			1-09 *		H		D02				2			HAND WIRE	148
GND 02		B02B2			1-10 *		H		D02				1			HAND WIRE	148
GND 02		B02C2			1-11 *		H		D02				2			HAND WIRE	148
GND 02		B02D1			1-12 *		H		D02				1			HAND WIRE	148
GND 02		B02E1			1-13 *		H		D02				2			HAND WIRE	148
GND 02		B02T1			1-14 *		H		D02				1			HAND WIRE	148
GND 02		B02V2			1-15 *		H		D02				2			HAND WIRE	148
GND 02		C02C2			1-16 *		H		D01				1			HAND WIRE	148
GND 02		C02T1			1-17 *		H		D01				2			HAND WIRE	148
GND 02		D02C2			1-18 *		H		D01				1			HAND WIRE	148
GND 02		D02T1			1-19 *		H		D01				2			HAND WIRE	148
GND 02		E02C2			1-20 *		H		D01				1			HAND WIRE	148
GND 02		E02T1			1-21 *		H		D01				2			HAND WIRE	148
GND 02		F02C2			1-22 *		H		D01				1			HAND WIRE	148
GND 02		F02T1			1-23 *		H		D01				2			HAND WIRE	148
GND 03		A03C2			1-01 *		H		D02				1			H TO WHERE	149
GND 03		A03D2			1-02 *		H		D02				2			HAND WIRE	149
GND 03		A03E2			1-03 *		H		D02				1			HAND WIRE	149
GND 03		A03F2			1-04 *		H		D02				2			HAND WIRE	149
GND 03		A03N1			1-05 *		H		D02				1			HAND WIRE	149
GND 03		A03P1			1-06 *		H		D02				2			HAND WIRE	149
GND 03		A03R1			1-07 *		H		D02				1			HAND WIRE	149
GND 03		A03S1			1-08 *		H		D02				2			HAND WIRE	149
GND 03		A03T1			1-09 *		H		D02				1			HAND WIRE	149
GND 03		A03U1			1-10 *		H		D02				2			HAND WIRE	149
GND 03		A03V1			1-11 *		H		D02				1			HAND WIRE	149
GND 03		B03C2			1-12 *		H		D02				2			HAND WIRE	149
GND 03		B03T1			1-13 *		H		D02				1			HAND WIRE	149
GND 03		C03C2			1-14 *		H		D01				2			HAND WIRE	149
GND 03		C03T1			1-15 *		H		D01				1			HAND WIRE	149
GND 03		D03C2			1-16 *		H		D01				2			HAND WIRE	149
GND 03		D03T1			1-17 *		H		D01				1			HAND WIRE	149
GND 03		E03C2			1-18 *		H		D01				2			HAND WIRE	149
GND 03		E03T1			1-19 *		H		D01				1			HAND WIRE	149
GND 03		F03C2			1-20 *		H		D01				2			HAND WIRE	149
GND 03		F03T1			1-21 *		H		D01				1			H TO WHERE	149
GND 04		A04B2			1-01 *		H		D02				1			HAND WIRE	150
GND 04		A04C2			1-02 *		H		D02				2			HAND WIRE	150
GND 04		A04N1			1-03 *		H		D02				1			HAND WIRE	150
GND 04		A04P1			1-04 *		H		D02				2			HAND WIRE	150
GND 04		A04R1			1-05 *		H		D02				1			HAND WIRE	150
GND 04		A04S1			1-06 *		H		D02				2			HAND WIRE	150
GND 04		A04T1			1-07 *		H		D02				1			HAND WIRE	150

RK11D.E HND288.V22(22) '06/73 BAY - ORDER

Table with columns: RUN_NAME, A/P, PIN, NAME, ORDER, PIN, Q, DRAW, RV, PG, Y, X, Z, REMARKS, P, HAND WIRE, LENGTH, 23:58 EXCEPTIIONS, RUN NUMBER.

ERROR LISTING

RK11D.E HND288.V22(22) 11/06/73 BAY - ORDER

Table with columns: RUN_NAME, A/P, PIN, NAME, ORDER, PIN, Q, DRAW, RV, PG, Y, X, Z, REMARKS, P, HAND WIRE, LENGTH, 23:58 EXCEPTIIONS, RUN NUMBER.

RUN NAME	A/P	PIN	NAME	ORDER	PIN	BAY	ORDER	Q	DRAW	RV	PG	Y	X	Z	REMARKS	LENGTH	EXCEPTIONS	RUN	NUMBER
INT BUS D15 (1)																			
LAST BIT	H	F04B1				1-02	*	H	D01							H TU WHERE		195	
LAST BIT	H	F01D2				1-01	*	H	D01							HAND WIRE		196	
LAST BIT	H	F02D2				1-02	*	H	D01							H TU WHERE		196	
LAST BIT	L	C02U2				1-01	*	H	D01							HAND WIRE		197	
LAST BIT	L	C03U2				1-02	*	H	D01							H TU WHERE		197	
LAST SECTOR	L	C01L1				1-01	*	H	D01							HAND WIRE		198	
LAST WORD DONE	L	C03L1				1-02	*	H	D01							H TU WHERE		198	
LAST WORD DONE	L	E03V2				1-01	*	H	D01							HAND WIRE		199	
LOAD RKBA HI	L	E04V2				1-02	*	H	D01							H TU WHERE		199	
LOAD RKBA HI	L	E03H2				1-01	*	H	D01							HAND WIRE		200	
LOAD RKBA LO	L	E04H2				1-02	*	H	D01							H TU WHERE		200	
LOAD RKBA LO	L	E01L1				1-01	*	H	D01							HAND WIRE		201	
LOAD RKCS HI	L	F04L1				1-02	*	H	D01							H TU WHERE		201	
LOAD RKCS HI	L	E01M1				1-01	*	H	D01							HAND WIRE		202	
LOAD RKCS LO	L	E04M1				1-02	*	H	D01							H TU WHERE		202	
LOAD RKCS LO	L	E03E2				1-01	*	H	D01							HAND WIRE		203	
LOAD RKDA HI	L	E04E2				1-02	*	H	D01							H TU WHERE		203	
LOAD RKDA HI	L	E03F2				1-01	*	H	D01							HAND WIRE		204	
LOAD RKDA LO	L	E04F2				1-02	*	H	D01							H TU WHERE		204	
LOAD RKDA LO	L	E01B1				1-01	*	H	D01							HAND WIRE		205	
LOAD RKWC HI	L	E04B1				1-02	*	H	D01							H TU WHERE		205	
LOAD RKWC HI	L	E01F1				1-01	*	H	D01							HAND WIRE		206	
LOAD RKWC LO	L	E04F1				1-02	*	H	D01							H TU WHERE		206	
NEW FUN	L	C01R1				1-01	*	H	D01							HAND WIRE		208	
NEW FUN	L	C02R1				1-02	*	H	D01							H TU WHERE		208	
NEW FUN	L	C03R1				1-03	*	H	D01							HAND WIRE		208	
NPR REQ	H	E03J2				1-01	*	H	D01							H TU WHERE		210	
NPR REQ	H	E04J2				1-02	*	H	D01							HAND WIRE		211	
NXM (1)	H	E01N1				1-01	*	H	D01							H TU WHERE		211	
NXM (1)	H	E04N1				1-02	*	H	D01							HAND WIRE		213	
POLL DONE	L	F01U1				1-01	*	H	D01							H TU WHERE		213	
POLL DONE	L	F02U1				1-02	*	H	D01							HAND WIRE		214	
PREAMBLE (1)	H	F01M2				1-01	*	H	D01							H TU WHERE		214	
PREAMBLE (1)	H	F02M2				1-02	*	H	D01							HAND WIRE		215	
PREAMBLE (1)	H	E01P2				1-01	*	H	D01							H TU WHERE		215	
R/W/S RDY	H	F01M1				1-01	*	H	D01							HAND WIRE		216	
R/W/S RDY	H	F02M1				1-02	*	H	D01							H TU WHERE		218	
RD DATA=WT DATA	H	F01J2				1-01	*	H	D01							HAND WIRE		218	
RD DATA=WT DATA	H	F02J2				1-02	*	H	D01							H TU WHERE		218	
RD GATE EN	H	F01L1				1-01	*	H	D01							HAND WIRE		219	
RD GATE EN	H	F02L1				1-02	*	H	D01							H TU WHERE		219	
RD HEADER (1)	H	C03K1				1-02	*	H	D01							HAND WIRE		220	
RD HEADER (1)	H	C01K1				1-03	*	H	D01							H TU WHERE		220	
RD+RD CHK	H	C01K1				1-03	*	H	D01							HAND WIRE		220	
RD+RD CHK	H	E01U1				1-01	*	H	D01							H TU WHERE		221	
RD+RD CHK	H	E03U2				1-02	*	H	D01							HAND WIRE		221	
READ	H	E04U2				1-03	*	H	D01							H TU WHERE		221	
READ	H	D02U1				1-01	*	H	D01							HAND WIRE		222	
READ	H	D04U1				1-02	*	H	D01							H TU WHERE		222	
RK INT MASTER	H	E02K2				1-01	*	H	D01							HAND WIRE		223	
RK INT MASTER	H	F04K2				1-02	*	H	D01							H TU WHERE		223	
RK INT REQ	H	E04H1				1-02	*	H	D01							HAND WIRE		224	
RK INT REQ	H	E01H1				1-03	*	H	D01							H TU WHERE		224	
RK NPR MASTER	H																		
RK NPR MASTER	H																		

ERROR LISTING

RUN NAME	A/P	PIN	NAME	ORDER	PIN	BAY	ORDER	Q	DRAW	RV	PG	Y	X	Z	REMARKS	LENGTH	EXCEPTIONS	RUN	NUMBER
RK05																			
RK05	H	F01C1				1-01	*	H	D01							HAND WIRE		225	
RKA 01 (1)	H	F02C1				1-02	*	H	D01							H TU WHERE		225	
RKA 01 (1)	H	E01K1				1-01	*	H	D01							HAND WIRE		226	
RKA 01 (1)	H	E04K1				1-02	*	H	D01							H TU WHERE		226	
RKA 02 (1)	H	E03M2				1-03	*	H	D01							HAND WIRE		226	
RKA 02 (1)	H	E01J1				1-01	*	H	D01							H TU WHERE		227	
RKA 02 (1)	H	F04J1				1-02	*	H	D01							HAND WIRE		227	
RKA 02 (1)	H	E03N2				1-03	*	H	D01							H TU WHERE		227	
RKA 03 (1)	H	E03V1				1-01	*	H	D01							HAND WIRE		228	
RKA 03 (1)	H	E04V1				1-02	*	H	D01							H TU WHERE		228	
RKBA 01 (1)	H	F03C1				1-01	*	H	D01							HAND WIRE		229	
RKBA 01 (1)	H	F04C1				1-02	*	H	D01							H TU WHERE		229	
RKBA 02 (1)	H	F03D1				1-01	*	H	D01							HAND WIRE		230	
RKBA 02 (1)	H	F04D1				1-02	*	H	D01							H TU WHERE		230	
RKBA 03 (1)	H	F03E1				1-01	*	H	D01							HAND WIRE		231	
RKBA 03 (1)	H	F04E1				1-02	*	H	D01							H TU WHERE		231	
RKBA 04 (1)	H	F03F1				1-01	*	H	D01							HAND WIRE		232	
RKBA 04 (1)	H	F04F1				1-02	*	H	D01							H TU WHERE		232	
RKBA 05 (1)	H	F03H1				1-01	*	H	D01							HAND WIRE		233	
RKBA 05 (1)	H	F04H1				1-02	*	H	D01							H TU WHERE		233	
RKBA 06 (1)	H	F03J1				1-01	*	H	D01							HAND WIRE		234	
RKBA 06 (1)	H	F04J1				1-02	*	H	D01							H TU WHERE		234	
RKBA 07 (1)	H	F03K1				1-01	*	H	D01							HAND WIRE		235	
RKBA 07 (1)	H	F04K1				1-02	*	H	D01							H TU WHERE		235	
RKBA 08 (1)	H	F03L1				1-01	*	H	D01							HAND WIRE		236	
RKBA 08 (1)	H	F04L1				1-02	*	H	D01							H TU WHERE		236	
RKBA 09 (1)	H	F03M1				1-01	*	H	D01							HAND WIRE		237	
RKBA 09 (1)	H	F04M1				1-02	*	H	D01							H TU WHERE		237	
RKBA 10 (1)	H	F03N1				1-01	*	H	D01							HAND WIRE		238	
RKBA 10 (1)	H	F04N1				1-02	*	H	D01							H TU WHERE		238	
RKBA 11 (1)	H	F03R1				1-01	*	H	D01							HAND WIRE		239	
RKBA 11 (1)	H	F04R1				1-02	*	H	D01							H TU WHERE		239	
RKBA 12 (1)	H	F03P1				1-01	*	H	D01							HAND WIRE		240	
RKBA 12 (1)	H	F04P1				1-02	*	H	D01							H TU WHERE		240	
RKBA 13 (1)	H	F03S1				1-01	*	H	D01							HAND WIRE		241	
RKBA 13 (1)	H	F04S1				1-02	*	H	D01							H TU WHERE		241	
RKBA 14 (1)	H	F03U1				1-01	*	H	D01							HAND WIRE		242	
RKBA 14 (1)	H	F04U1				1-02	*	H	D01							H TU WHERE		242	
RKBA 15 (1)	H	F03V1				1-01	*	H	D01							HAND WIRE		243	
RKBA 15 (1)	H	F04V1				1-02	*	H	D01							H TU WHERE		243	
RKBA OVF	L	E01S1				1-01	*	H	D01							HAND WIRE		244	
RKBA OVF	L	F03S2				1-02	*	H	D01							H TU WHERE		244	
RKDA 00 (1)	H	E03A1				1-02	*	H	D01							HAND WIRE		245	
RKDA 00 (1)	H	E02A1				1-03	*	H	D01							H TU WHERE		245	
RKDA 01 (1)	H	E03B1				1-02	*	H	D01							HAND WIRE		246	
RKDA 01 (1)	H	F02B1				1-03	*	H	D01							H TU WHERE		246	
RKDA 02 (1)	H	E03C1				1-02	*	H	D01							HAND WIRE		247	
RKDA 02 (1)	H	E02C1				1-03	*	H	D01							H TU WHERE		247	
RKDA																			

ERROR LISTING

RK11D.E HND288.V22(22) 11/06/73 15-JAN-74 23:58 PAGE 11
 RUN_NAME A/P PIN ORDER PIN BAY - ORDER 15-JAN-74 LENGTH EXCEPTIONS RUN NUMBER

RUN_NAME	A/P	PIN	ORDER	PIN	BAY -	ORDER	Q	DRAW	RV	PG	Y	X	Z	REMARKS	LENGTH	EXCEPTIONS	RUN NUMBER
RKDA 04 (1)	H	E02E1	1-03	*	H	D01								H TU WHERE			249
RKDA 05 (1)	H	E03F1	1-02	*	H	D01							2	HAND WIRE			250
RKDA 06 (1)	H	E02F1	1-03	*	H	D01							2	H TU WHERE			251
RKDA 07 (1)	H	E03H1	1-02	*	H	D02								HAND WIRE			251
RKDA 08 (1)	H	E02H1	1-03	*	H	D01							2	H TU WHERE			252
RKDA 09 (1)	H	E03J1	1-02	*	H	D01							2	HAND WIRE			252
RKDA 10 (1)	H	E02J1	1-03	*	H	D01							2	H TU WHERE			253
RKDA 11 (1)	H	E03K1	1-02	*	H	D01							2	HAND WIRE			253
RKDA 12 (1)	H	E02K1	1-03	*	H	D01							2	H TU WHERE			254
RKDA 13 (1)	H	E03L1	1-02	*	H	D01							2	HAND WIRE			254
RKDA 14 (1)	H	E02L1	1-03	*	H	D01							2	H TU WHERE			255
RKDA 15 (1)	H	E03M1	1-02	*	H	D01							2	HAND WIRE			255
RKDA 16 (1)	H	E02M1	1-03	*	H	D01							2	H TU WHERE			256
RKDA 17 (1)	H	E03N1	1-02	*	H	D01							2	HAND WIRE			256
RKDA 18 (1)	H	E02N1	1-03	*	H	D01							2	H TU WHERE			257
RKDA 19 (1)	H	E03P1	1-02	*	H	D01							2	HAND WIRE			257
RKDA 20 (1)	H	E02P1	1-03	*	H	D01							1	H TU WHERE			258
RKDA 21 (1)	H	E02R1	1-01	*	H	D01							1	HAND WIRE			258
RKDA 22 (1)	H	E03R1	1-02	*	H	D01							1	H TU WHERE			259
RKDA 23 (1)	H	E02S1	1-01	*	H	D01							1	HAND WIRE			259
RKDA 24 (1)	H	E03S1	1-02	*	H	D01							1	H TU WHERE			260
RKDA 25 (1)	H	E02U1	1-01	*	H	D01							1	HAND WIRE			260
RKDA 26 (1)	H	E03U1	1-02	*	H	D01							1	H TU WHERE			261
RKDB 00 (1)	H	C02T2	1-01	*	H	D01							1	HAND WIRE			261
RKDB 01 (1)	H	C03T2	1-02	*	H	D01							1	H TU WHERE			262
RKDS 00 (1)	H	E01V1	1-01	*	H	D01							1	HAND WIRE			262
RKDS 01 (1)	H	E02V1	1-02	*	H	D01							1	H TU WHERE			263
RKDS 02 (1)	H	E01D2	1-01	*	H	D01							1	HAND WIRE			263
RKDS 03 (1)	H	E02D2	1-02	*	H	D01							1	H TU WHERE			264
RKDS 04 (1)	H	E01E2	1-01	*	H	D01							1	HAND WIRE			264
RKDS 05 (1)	H	E02E2	1-02	*	H	D01							1	H TU WHERE			265
RKDS 06 (1)	H	E01F2	1-01	*	H	D01							1	HAND WIRE			265
RKDS 07 (1)	H	E02F2	1-02	*	H	D01							1	H TU WHERE			265
SC=SA	H	E01H2	1-01	*	H	D01							1	HAND WIRE			266
SC=SA	H	E02H2	1-02	*	H	D01							1	H TU WHERE			266
SCH CMP (1)	H	F01S1	1-01	*	H	D01							1	HAND WIRE			267
SCH CMP (1)	H	F02S1	1-02	*	H	D01							1	H TU WHERE			267
SECTOR END	L	C02S2	1-01	*	H	D01							1	HAND WIRE			268
SECTOR END	L	C03S2	1-02	*	H	D01							1	H TU WHERE			268
SECTOR PULSE	H	E01M2	1-01	*	H	D01							1	HAND WIRE			269
SECTOR PULSE	H	E02M2	1-02	*	H	D01							2	H TU WHERE			269
SEEK OR RESET	H	F02L2	1-02	*	H	D01							2	HAND WIRE			270
SEEK OR RESET	H	F01L2	1-03	*	H	D01							2	H TU WHERE			270
SER RD DATA (1)	H	C01V1	1-01	*	H	D01							1	HAND WIRE			271
SER RD DATA (1)	H	C02V1	1-02	*	H	D01							1	H TU WHERE			271
SER RD DATA (1)	H	C03V1	1-03	*	H	D01							1	HAND WIRE			272
SIN	H	E01N2	1-01	*	H	D01							1	H TU WHERE			272
SIN	H	E02N2	1-02	*	H	D01							1	HAND WIRE			273
STOP NPRS	L	C01H1	1-01	*	H	D01							1	H TU WHERE			273
STOP NPRS	L	C03H1	1-02	*	H	D01							1	HAND WIRE			274
STOP POLL	L	F01N2	1-01	*	H	D01							1	H TU WHERE			274
STOP POLL	L	F02N2	1-02	*	H	D01							2	HAND WIRE			275
WC OVF (1)	H	C03J1	1-02	*	H	D01							2	H TU WHERE			275

ERROR LISTING

RK11D.E HND288.V22(22) 11/06/73 15-JAN-74 23:58 PAGE 12
 RUN_NAME A/P PIN ORDER PIN BAY - ORDER 15-JAN-74 LENGTH EXCEPTIONS RUN NUMBER

RUN_NAME	A/P	PIN	ORDER	PIN	BAY -	ORDER	Q	DRAW	RV	PG	Y	X	Z	REMARKS	LENGTH	EXCEPTIONS	RUN NUMBER
MC OVF (1)	H	C01J1	1-03	*	H	D01							1	H TU WHERE			275
WRITE	H	F01H2	1-01	*	H	D01							1	HAND WIRE			276
WRITE	H	F02H2	1-02	*	H	D01							2	H TU WHERE			276
WT GATE (1)	H	F02P1	1-02	*	H	D01							2	HAND WIRE			277
WT GATE (1)	H	F01P1	1-03	*	H	D01							1	H TU WHERE			277
WT LOCK	H	F01S2	1-01	*	H	D01							1	HAND WIRE			278
WT LOCK	H	F02S2	1-02	*	H	D01							1	H TU WHERE			278
WT PRCT STATUS	H	E01J2	1-01	*	H	D01							1	HAND WIRE			279
WT PRCT STATUS	H	E02J2	1-02	*	H	D01							2	H TU WHERE			279
WT+WT CHK	H	C03P1	1-02	*	H	D01							2	HAND WIRE			280
WT+WT CHK	H	C02P1	1-03	*	H	D01							1	H TU WHERE			280
WT+WT CHK	H	C01P1	1-04	*	H	D01							1	HAND WIRE			281
XFER FUNCTION	H	E01V2	1-01	*	H	D01							1	H TU WHERE			281
XFER FUNCTION	H	E02V2	1-02	*	H	D01							2	HAND WIRE			281