

**TU10 DECmagtape  
engineering drawings  
(all variations)**

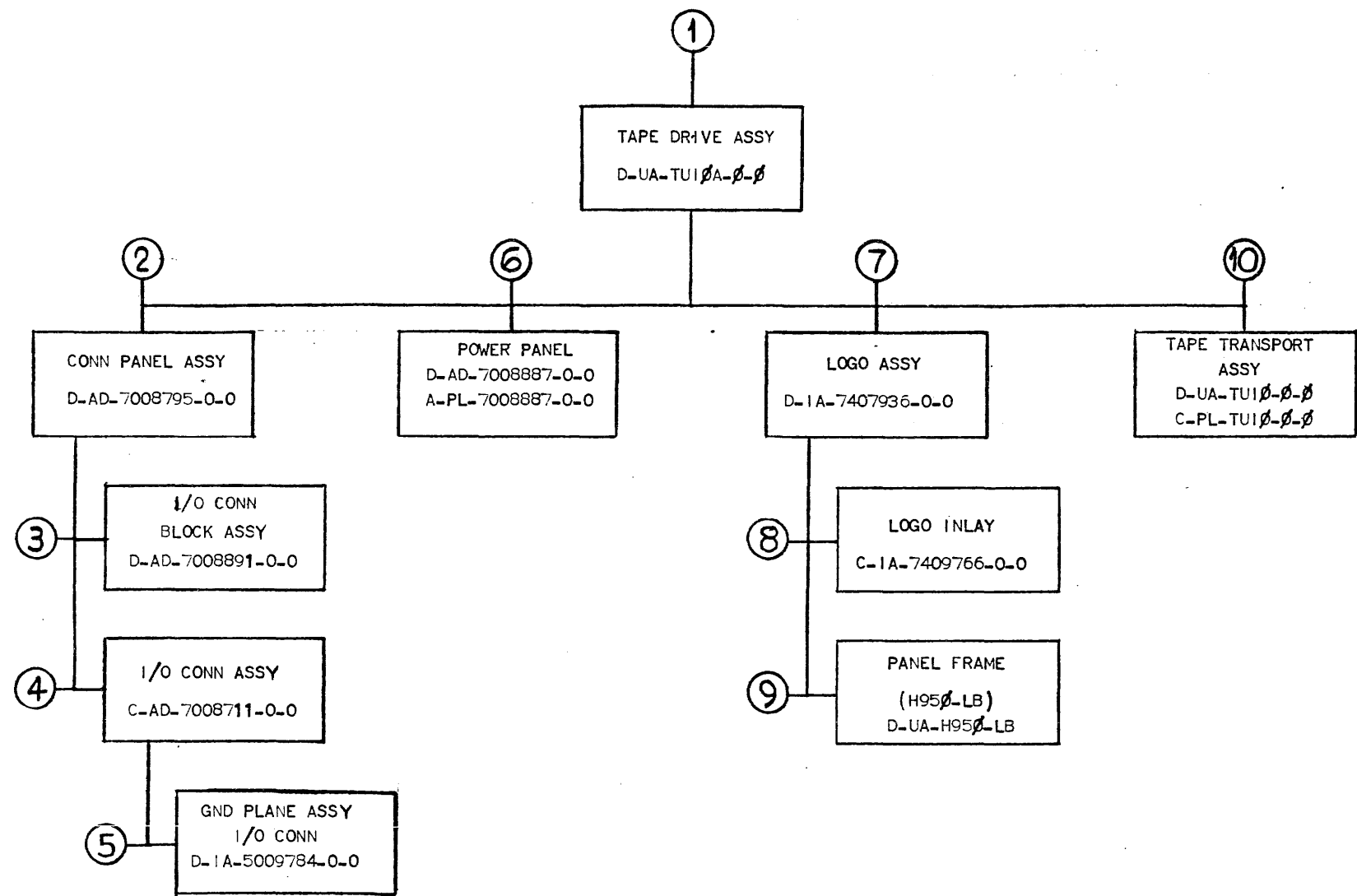



TITLE	SHEET	SIZE	CODE	NUMBER	REV
TAPE DRIVE ASSEMBLY	2 OF 4	B	DD	TUIϕA-ϕ	5





This drawing and specifications, herein, are the property of Digital Equipment Corporation and shall not be reproduced or copied or used in whole or in part as the basis for the manufacture or sale of items without written permission.

- NOTES:**
1. REMOVE F1 & F8. PLUG HOLES WITH 1/8" TINNER, DOT (ITEM #16)
  2. SPLICE TWO WHITE WIRES WITH (ITEM #15) AND FASTEN SOLDERLESS CONN (ITEM #17) SPLICE TWO RED WIRES THE SAME WAY
  3. REFER TO A SP-TUIØA-Ø-1 FOR INSTALLATION
  4. FOR LOCATION OF DECALS (ITEM #9 & #10) TO BE INSTALLED ON CABLE ASSY (ITEM #5) REFER TO DWG D-AD-7008795-0-0

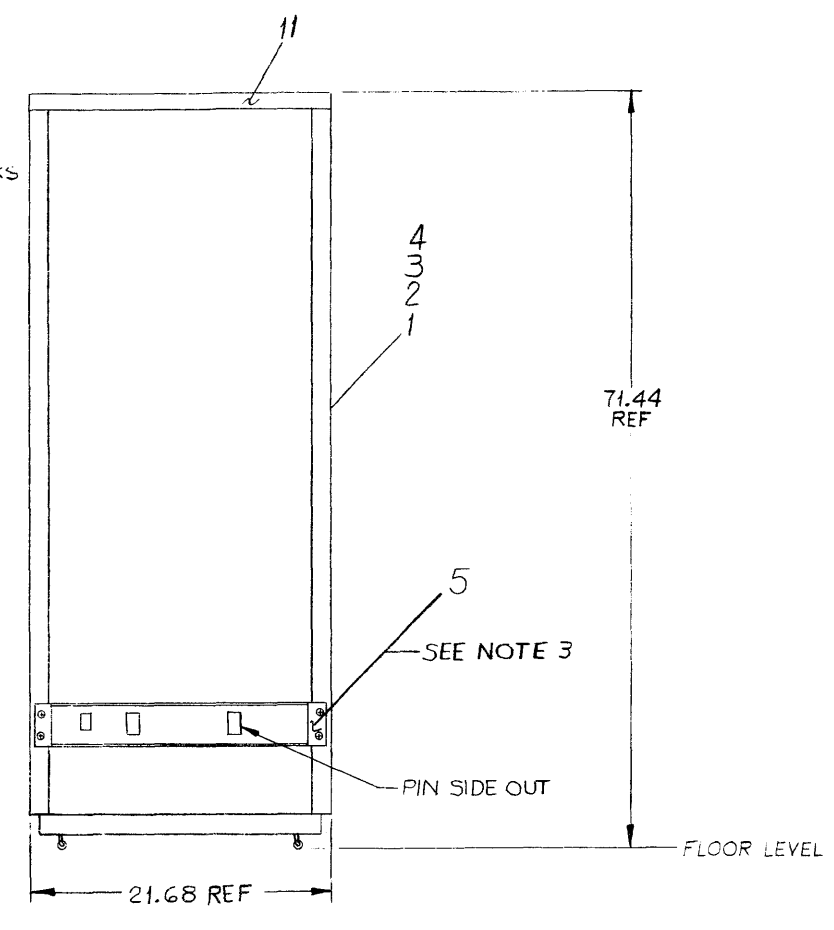
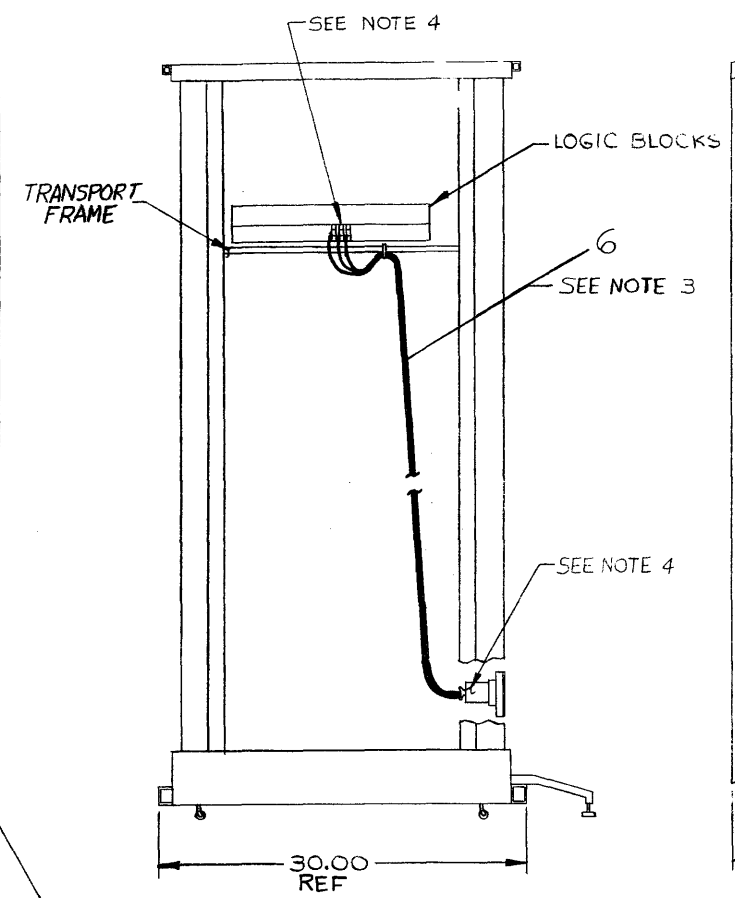
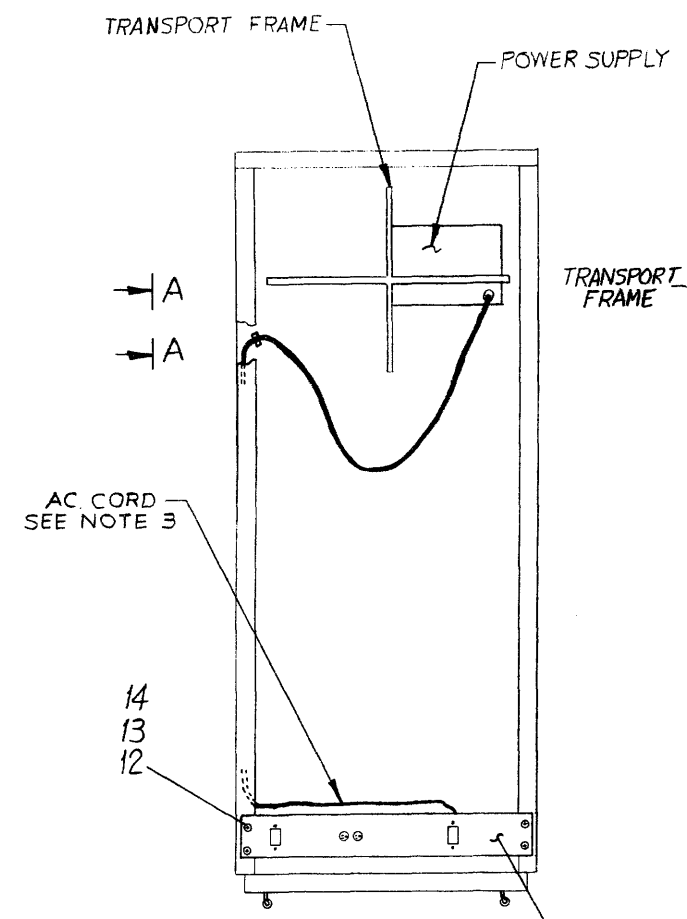
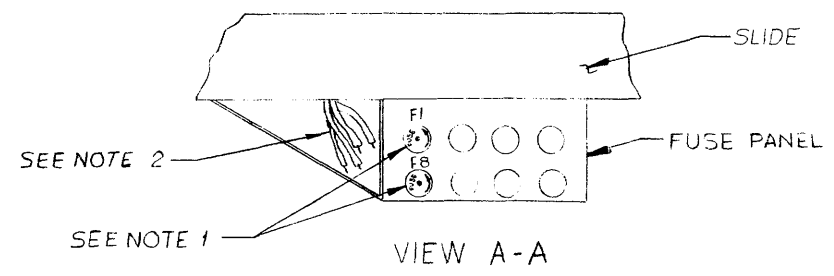

LOCATION OF TINNEMAN NUTS (ITEM #12)	
LOCATE ALL NUTS BY COUNTING HOLES UP FROM BOTTOM OF CAB FRAME	
FRONT HOLE NUMBERS	
FRONT: 10, 14	REAR: 3, 6

QTY	DESCRIPTION	PART NO	ITEM NO
4 4 4	CONN. SOLDERLESS (ARKLESS 50902)	9007917	17
2 2 2	FASTENER, DOT (#8152)	9007060	16
2 2 2	WIRE SPLICE (ARKLESS #34203)	9008091	15
AR/AR/AR	SCREW, PHL HD TRUSS #10-32 X 5/8 LG	9006074-3	14
AR/AR/AR	LOCKWASHER EXT. TOOTH #10	9007651	13
AR/AR/AR	TINNEMAN NUT #10-32	9007786	12
1 1 1	LOGO ASSY	D-IA-7A07936-24	11
AR/AR/AR	21 POINT DECAL (BLK/CLR)	B-DC-5308754-0-0	10
AR/AR/AR	21 POINT DECAL (BLK/CLR)	B-DC-5308753-0-0	9
1 - 1	POWER PANEL (TUIØA)	D-AD-7008887-0-2	8
1 - 1	POWER PANEL (TUIØA)	D-AD-7008887-0-1	7
3 3 3	CABLE ASSY (M9Ø4-M9Ø4)	D-UA-BCØ8B-6-Ø	6
1 1 1	CONN PANEL ASSY	D-AD-7008795-0-0	5
1 - -	7 TRK SLAVE 23ØV 5ØHz (TUIØ-FJ)	D-UA-TUIØ-Ø-Ø	4
- 1 -	7 TRK SLAVE 115V 6ØHz (TUIØ-FE)	D-UA-TUIØ-Ø-Ø	3
- 1 -	9 TRK SLAVE 23ØV 5ØHz (TUIØ-EJ)	D-UA-TUIØ-Ø-Ø	2
- - 1	9 TRK SLAVE 115V 6ØHz (TUIØ-EE)	D-UA-TUIØ-Ø-Ø	1

NOTE: TRK=TRACK

REV	DATE	BY	CHKD
1	12-12-72		
2			
3			

QUANTITY/VARIATION		PARTS LIST	
FIRST USED ON OPT/MOD	QTY	DESCRIPTION	PART NO
TUIØA		digital EQUIPMENT CORPORATION	
DO NOT SCALE DRAWING		TITLE	
UNLESS OTHERWISE SPECIFIED DIMENSION IN INCHES		TAPES DRIVE ASSEMBLY	
TOLERANCES		SIZE CODE NUMBER	
DECIMALS FRACTIONS ANGLES		DUA TUIØA-Ø-Ø	
FINAL SURFACE QUALITY		REV	
REMOVE BURRS AND BREAK SHARP CORNERS		1	
MATERIAL	DATE	DIST	
FINISH	DATE	1	

This drawing and specifications herein are the property of Digital Equipment Corporation and shall not be reproduced or copied or used in whole or in part as the basis for the manufacture or sale of items without written permission.

- NOTES:**
- CONN P1, P2 & P3 ARE TO BE WIREWRAPPED ACCORDING TO TUIØA QKAT NUMERICAL CONTROL WIRE WRAP PROGRAM
  - M904 BOARDS ARE TO BE LABELED AS SHOWN (17, 18, 19, AB17, AB18 & AB19) USING ITEMS Ø & 9, AT INSTALLATION. ALSO LABEL PANEL WHERE SHOWN IN DETAIL "A".
  - ASSEMBLE CONNECTORS P1 & P2 TO PANEL WITH ALIGNMENT FEATURE \*9305469, ASSEMBLE CONNECTOR P3 WITH GAGE BLOCK C-MD-9305502 0-0 BETWEEN P1 & P3
  - USE NC PALLET E-IA-9605795 FOR WIRE WRAPPING

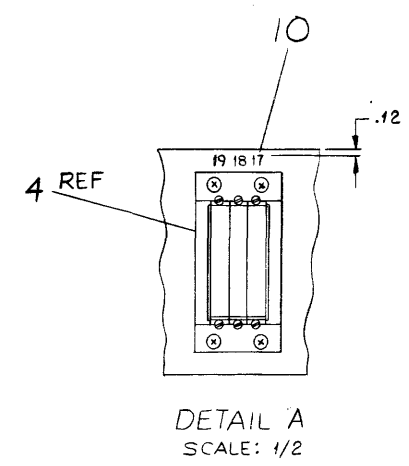

TO P3-17, 18 & 19 OF THIS DWG

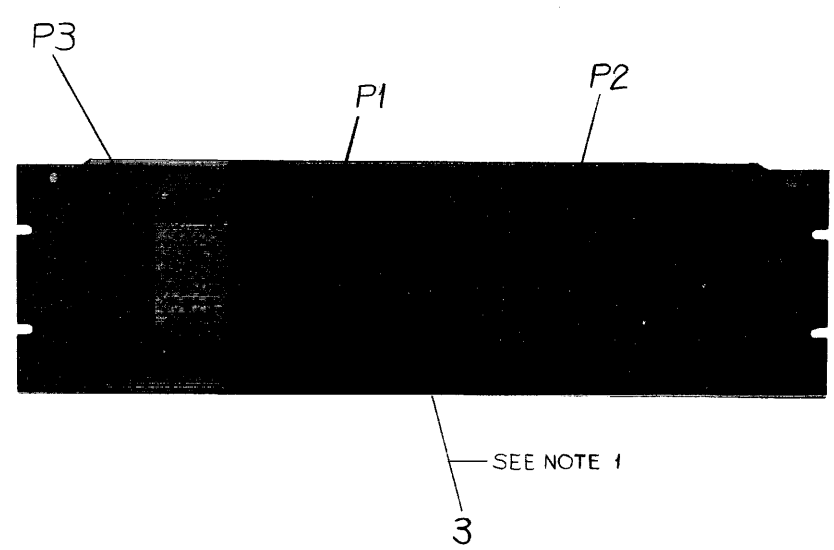
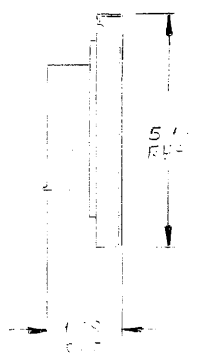
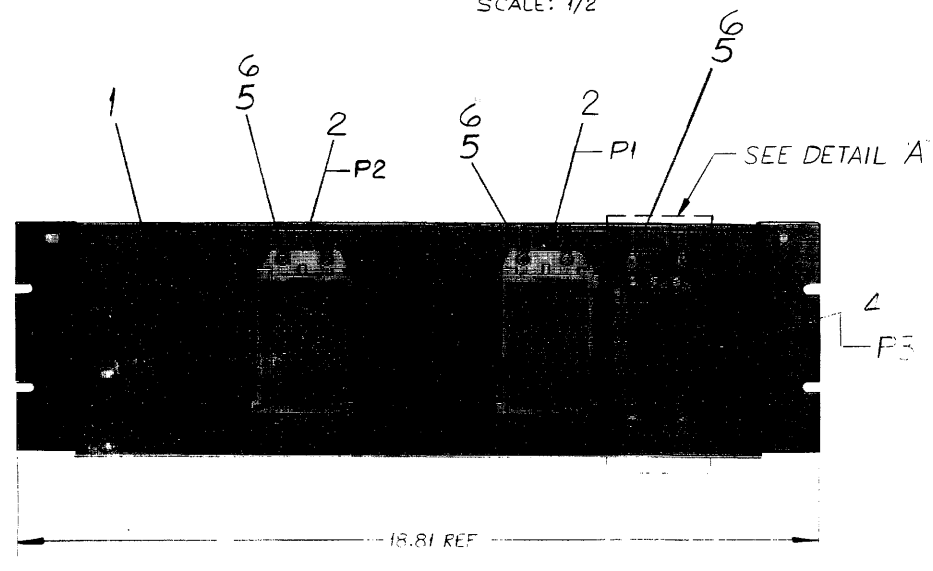
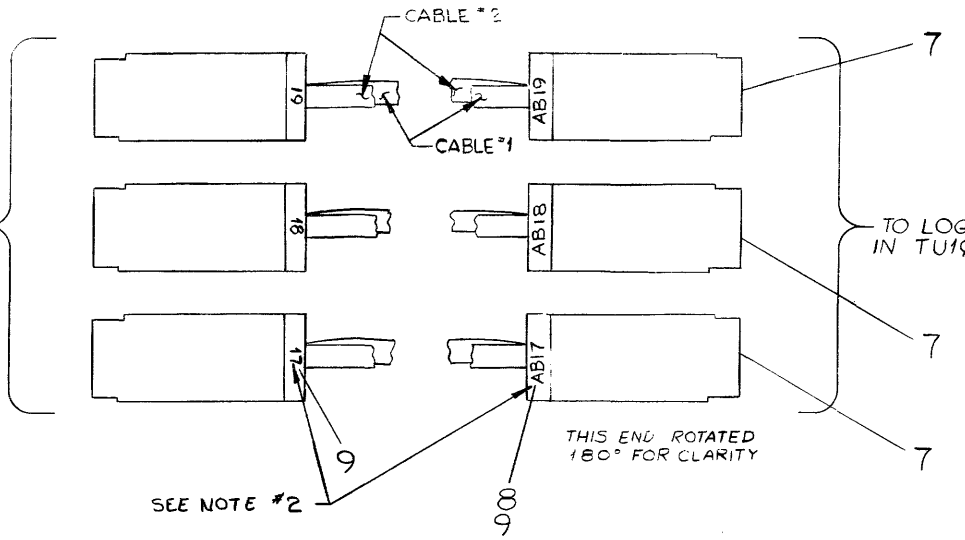

REF	WIRE LIST	QTY.	DESCRIPTION	PART NO.	ITEM NO.
A/R	21 POINT DECAL WHT/CLR		B-DC-5308753-0-0	10	
A/R	21 POINT DECAL BLK/CLR		B-DC-5308753-0-0	9	
A/R	21 POINT DECAL BLK/CLR		B-DC-5308754-0-0	8	
REF	CABLE, FLAT CO-AX M904-M904		D-UA-8CØ8B-6-Ø	7	
12	SCR PHIL HD PAN *8-32 X 1/2 L6		9006039-1	6	
12	WASHER EXT TOOTH LOCK *8		9008270	5	
1	I/O CONN BLOCK ASSEMBLY		D-AD-7008891-0-0	4	
A/R	30 AWG BLK/WHT TWP KYNAR		9107720-09	3	
2	I/O CONN ASSEMBLY		GAD-7008711-0-0	2	
1	I/O CONN PANEL		D-IA-7409568-0-0	1	

FIRST USED ON OPTION/MODEL		TUIØA	
UNLESS OTHERWISE SPECIFIED DIMENSION IN INCHES TOLERANCES		PARTS LIST	
DECIMALS	ANGLES	TITLE	
xxx = .005	±0° 30'	CONN PANEL ASSY	
xx = .02		MATERIAL	
x = .1		FINISH	
REMOVE BURRS AND BREAK SHARP CORNERS SURFACE QUALITY		NEXT HIGHER ASSY.	
DUA-TUIØA-Ø-Ø		D AD 7008795-0-0	
SCALE		SHEET 1 OF 2	
SHEET		DIST.	

REV	NO.	DESCRIPTION
A	1	REWORKED & REDRAWN

REV A  
NUMBER  
D AD 7008795-0-0

This drawing and specifications, herein, are the property of Digital Equipment Corporation and shall not be reproduced or copied or used in whole or in part as the basis for the manufacture or sale of items without written permission.

TUIØA QKLAT SIGNAL NAME AID

TUIØA SIGNAL NAME	P3 ASSY PIN NO.	TUIØA SIGNAL NAME	P3 ASSY PIN NO.	TUIØA SIGNAL NAME	P3 ASSY PIN NO.
WD 8/2 (1)	17B1	TB WRITE LPCC (B)	17SØ	TB WRL/TB UNLOAD	18K2
A/3 (1)	D1	TB ENABLE MOTION DLY (B)	17T2	RWS/TB WRITING	M2
8/4 (1)	E1	T SET TAPE FUNCTION	17V2	7CH	P2
4/5 (1)	H1	RD 8/2 (1)	18B1	556 CLK	S2
2/6 (1)	J1	A/3 (1)	D1	8ØØ CLK	T2
1/7 (1)	L1	8/4 (1)	E1	READ SKEW OVER	18V2
PARITY	M1	4/5 (1)	H1	2ØØ DEN	19D2
Ø/1 (1)	P1	2/6 (1)	J1	556 DEN	E2
WD Ø/Ø (1)	S1	1/7 (1)	L1	8ØØ DEN	H2
T RECORD DATA (B)	D2	BP (1)	M1	SET DWN (B)	K2
TB SEL Ø (B)	E2	Ø/1 (1)	P1	TUR (B)	M2
SEL 1 (B)	H2	RD Ø/Ø (1)	S1	START DLY	P2
SEL 2 (B)	K2	TB SP REV	D2	SPARE	S2
MOVE (B)	M2	TB BOT/TB FWD	E2	SPARE	T2
TB START (B)	17P2	TB EØT/TB REWIND	18H2	TB SPARE	19V2

NOTE: THIS IS NOT TO BE USED AS A WIRING TABLE

D  
C  
B  
A

D  
C  
B  
A

REV	
CHK	
CHANGE	

FIRST USED ON OPTION/MODEL <b>TUIØA</b>	QTY.	DESCRIPTION	PART NO.	ITEM NO.
PARTS LIST				
UNLESS OTHERWISE SPECIFIED DIMENSION IN INCHES TOLERANCES	DRM. <i>[Signature]</i>	DATE 2-31-72	 <b>digital</b> EQUIPMENT CORPORATION <small>MAYNARD, MASSACHUSETTS</small>	
DECIMALS .XXX = .005 .XX = .02	CHK'D. <i>[Signature]</i>	DATE 4-6-72		
ANGLES ± 0° 30'	ENG. <i>[Signature]</i>	DATE 1-7-72		
REMOVE BURRS AND BREAK SHARP CORNERS SURFACE QUALITY ✓	PROD.	DATE		
MATERIAL	NEXT HIGHER ASSY.		SIZE CODE	NUMBER
FINISH	SCALE	SHEET 2 OF 2	DAD	7008795-0-0
		DIST.		REV. A

REV. A  
NUMBER 7008795-C-0  
SIZE CODE DAD



This drawing and specifications herein are the property of Digital Equipment Corporation and shall not be reproduced or copied or used in whole or in part as the basis for the manufacture or sale of items without written permission.

0-0-78887-0-0

LEGEND	
NUMBER	VARIATION
7008887-1	115V 60 HZ
7008887-2	230V 50 HZ

- NOTES:
- ITEMS #21, 34 & 35 TO BE REMOVED FOR 230V OPERATION.
  - ASSEMBLE ITEM #22 (TAB) TO ITEM #7 OR 18 (RECEPTACLE) BEFORE INSTALLATION TO ITEM #1 (CHASSIS).
  - FOR 50 HZ OPERATION REPLACE DECAL INDICATED WITH "UNSWD 230VAC 50 HZ"
  - CUT INSULATION BACK 6" BEFORE ATTACHING ITEM 36 OR 37 AT ASSY

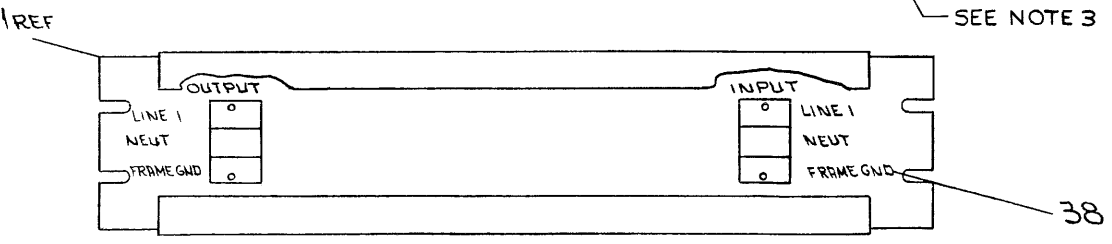
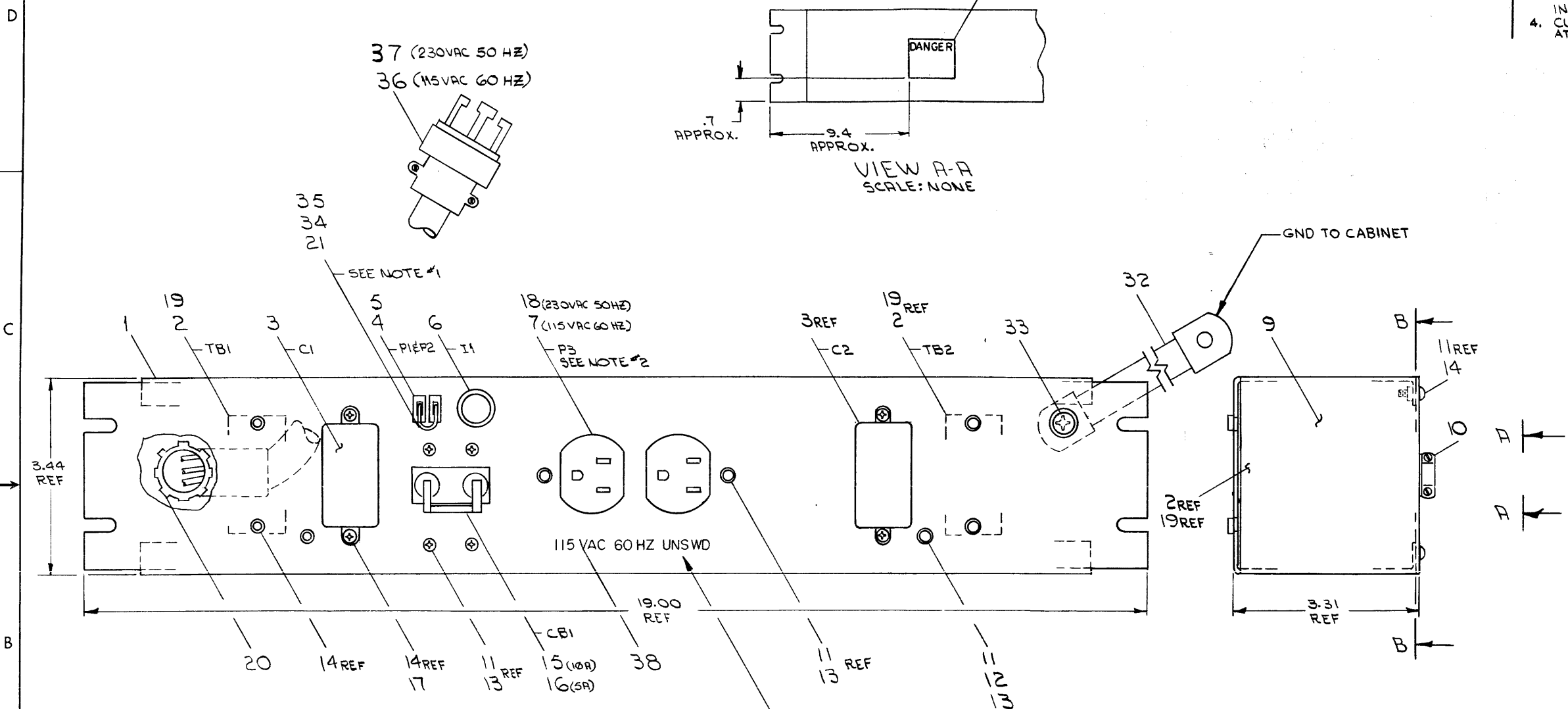
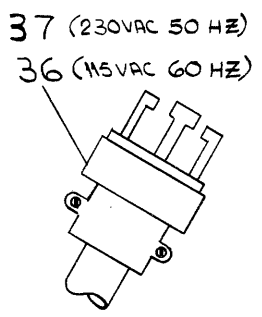
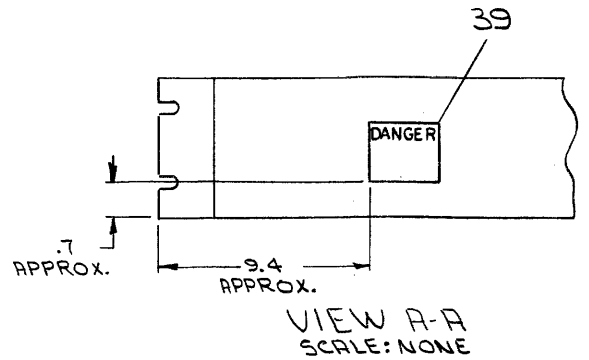

FIRST USED ON OPTION/MODEL	QTY.	DESCRIPTION	PART NO.	ITEM NO.
TU10A		PARTS LIST		
UNLESS OTHERWISE SPECIFIED DIMENSION IN INCHES. TOLERANCES		DATE	digital EQUIPMENT CORPORATION MAYNARD MASSACHUSETTS	
DECIMALS	ANGLES	DATE	TITLE	
xxx - .005	±0° 30'	DATE	POWER PANEL (TU10A)	
.xx - .02		DATE	D-UA-TU10A-0-0	
x - .1		DATE	D AD 7008887-0-0	
REMOVE BURRS AND BREAK SHARP CORNERS SURFACE QUALITY		DATE	REV.	
MATERIAL		NEXT HIGHER ASSY.		
FINISH		SCALE NONE		
		SHEET 1 OF 2		

REV	CHANGE NO.

REV. NUMBER 7008887-0-0

This drawing and specifications herein, are the property of Digital Equipment Corporation and shall not be reproduced or copied or used in whole or in part as the basis for the manufacture or sale of items without written permission.

WIRE TABLE							
ITEM NO.	AWG	COLOR	FROM CONNECTION	TO CONNECTION	WTH	REMARKS	
26	14	GRN	TB1-4	P3-3	2,22	SEE NOTE #2	
26	14	GRN	TB1-4	GND-1	11,12		
24	14	WHT	TB1-5	C1-5	21		
25	14	RED	TB1-6	C1-4	21		
6	-	RED	C1-2	I1-2	-		
25	14	RED	CB1-4	P3-2	21		
24	14	WHT	C1-6	P1	SOLD		
30	-	BLK	R3-1	P2	SOLD		
6	-	BLK	I1-1	-	-		
24	14	WHT	CB1-1	L1-1	23,		
				R1-1	28		
25	14	RED	CB1-2	L2-1	23,		
				R2-1	28		
26	14	GRN	P3-3	TB2-1	21	SEE NOTE #2	
24	14	WHT	P3-5	CB1-3	21		
29	-	BLK	R2-2	C2-8	23		
31,24	-	WHT	L2-2	21			
31,25	14	RED	L1-2	23			
28	-	BLK	R1-2	23			
25	14	RED	C1-1	P3-1	21		
24	14	WHT	C1-8	P3-4	21		
25	14	RED	C2-2	TB2-3	21		
24	14	WHT	C2-6	TB2-2	21		
26	14	GRN	TB2-1	GND-2	11,12		
	-	GRN	-	TB1-1	-		
36	-	WHT	-	TB1-2	-	SEE NOTE #4	
	-	BLK	-	TB1-3	-		
34	18	ORN	P1	P2	21,35	SEE NOTE #1	

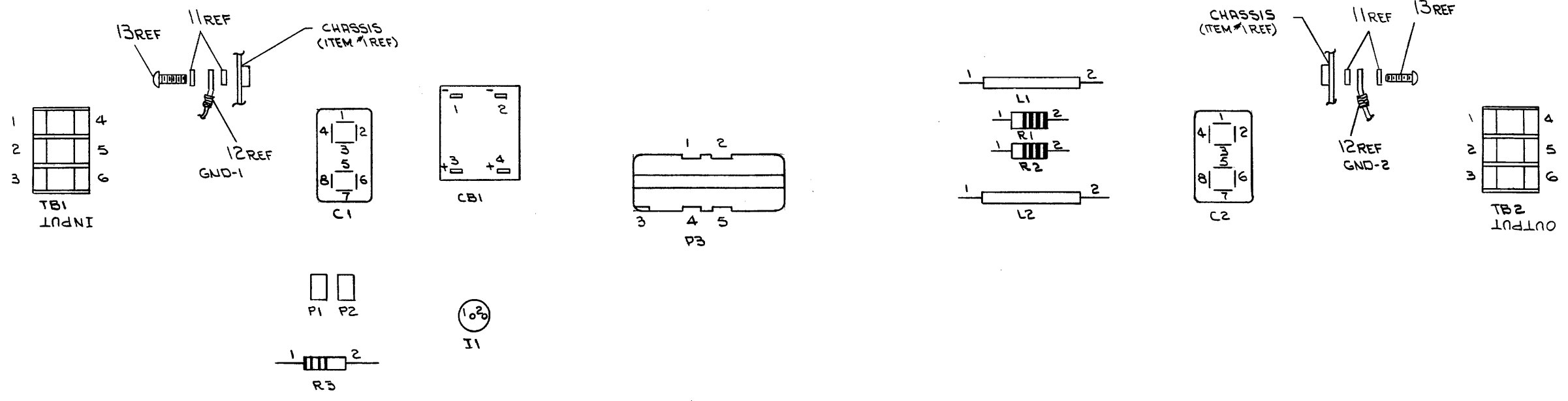
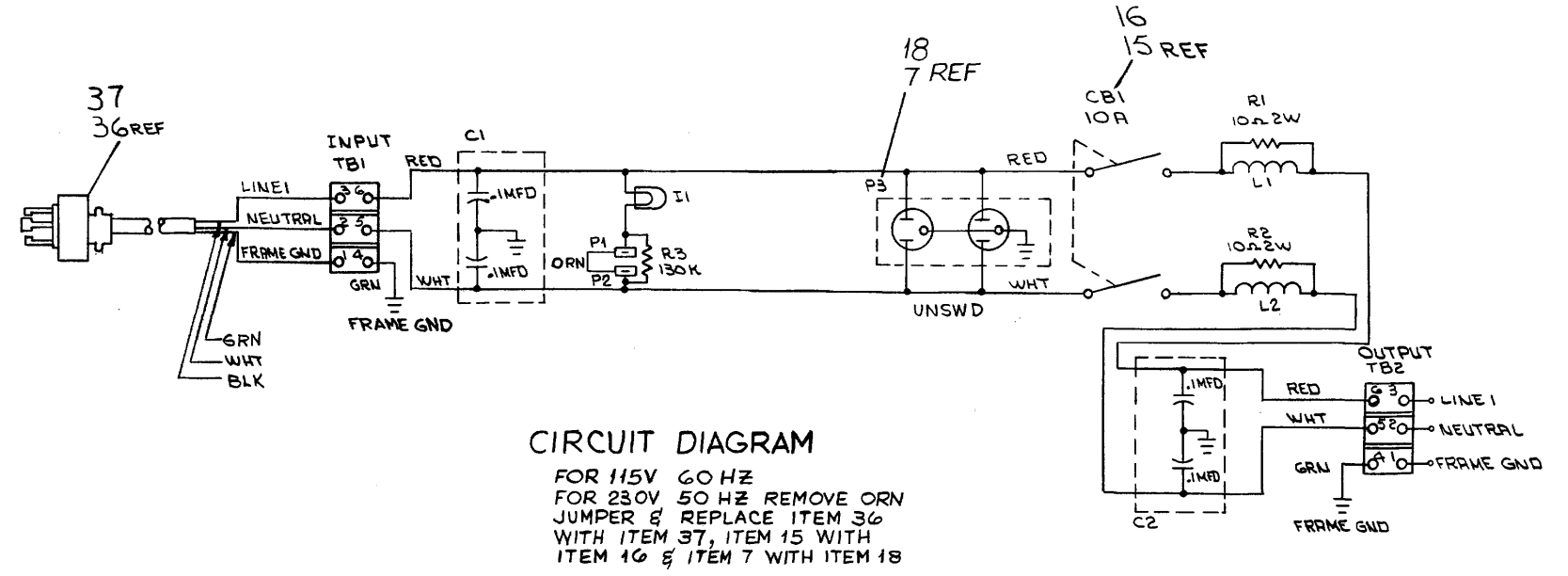

FIRST USED ON OPTION/MODEL	QTY.	DESCRIPTION	PART NO.	ITEM NO.
TU10A				
PARTS LIST				
UNLESS OTHERWISE SPECIFIED DIMENSION IN INCHES TOLERANCES	DATE 2/19/72	DATE 3/19/72	digital EQUIPMENT CORPORATION WATNARD MASSACHUSETTS	
DECIMALS .XXX - .005 .XX - .02	ANGLES ±0° 30'	DATE 4/22/72	TITLE POWER PANEL (TU10A)	
REMOVE BURRS AND BREAK SHARP CORNERS SURFACE QUALITY	PROD. DATE 6/22/72	DATE 6/22/72	SIZE CODE NUMBER REV. D/AD 7008887-0-0	
MATERIAL	NEXT HIGHER ASSY.	SCALE NONE	SHEET 2 OF 2	
FINISH				

REV. 1  
 JON  
 GE. K.

REV. 1  
 NUMBER D/AD 7008887-0-0

DIGITAL EQUIPMENT CORPORATION MAYNARD, MASSACHUSETTS <b>PARTS LIST</b>					QUANTITY / VARIATION																
MADE BY P.J. LEBLANC		CHECKED D. HEALY		SECTION		7008887-1	7008887-2														
DATE 21 MAR. 72		DATE 3/24/72		1																	
ENG. <i>L. Carpenito</i>		PROD <i>Jerry Healy</i>		ISSUED SECT.																	
DATE 4/20/72		DATE 4-20-72		1																	
ITEM NO.	DWG NO. / PART NO.	DESCRIPTION																			
1	D-IA-7409685-0-0	CHASSIS, POWER PANEL			1	1															
2	1209158-1	TERM. BLOCK 3 SEC #529 BUCHANAN			6	6															
3	1002153	CAP 2X .1MFD 1000 VDC			2	2															
4	9007234	JUNCTION TERM. BUSH. (HEYMAN) ORN.			2	2															
5	9007238	TAB, HEYMAN #T-202-S			2	2															
6	1201280	LAMP #1020 C55 125V RED LENS IND DEV			1	1															
7	1205351	RECEPTACLE DBL #10103 (115V 15A) A.H.			1	-															
8	9008091	WIRE SPLICE #34203 ARK-LESS			2	-2															
9	D-MD-7409686-0-0	COVER, POWER PANEL			1	1															
10	9008280	CONN. ROMEX 3/8" EFCOR #1111DC			1	1															
11	9006633	WASHER INT TOOTH LOCK #6			18	18															
12	9007928	SOLD. CONN #50364 ARK-LESS (BLU)			2	2															
13	9008020-1	SCR PHL HD PAN #6-32 X 3/16 LG			8	8															
14	9006020-1	SCR PHL HD PAN #6-32 X 1/4 LG			14	14															
15	1210191-0	CKT BKR 10A2PM #52MC2123-10 (240V)			1	-															
16	1210191-1	CKT BKR 5A2PM #52MC2123-5 (240V)			-	1															
17	9006560	NUT KEPS #6-32			4	4															
18	9008856	RECEPTACLE DBL #10122 (240V 15A) A.H.			-	1															
19	1209158-2	END SECTION #530 BUCHANAN			2	2															
20	9007803	90° ANGLE #2202 1/2" SIZE			1	1															
21	9007917-0	SOLD CONN #50902 ARK-LESS (RED)			34	32															
22	9007112	FASTON TAB #60145-1 AMP			2	2															
TITLE POWER PANEL (TU10-A)				ASSY NO. D-AD-7008887-0-0		SIZE CODE <b>A PL</b>		NUMBER 7008887-0-0				REV.		ECO NO.							
				SHEET 1 OF 2		DIST.															

DIGITAL EQUIPMENT CORPORATION MAYNARD, MASSACHUSETTS <b>PARTS LIST</b>					QUANTITY / VARIATION																
MADE BY P.J. LEBLANC		CHECKED D. HEALY		SECTION		7008887-1	7008887-2														
DATE 21 MAR 72		DATE 3/24/72		1																	
ENG. <i>L. Carpenito</i>		PROD <i>Jerry Healy</i>		ISSUED SECT.																	
DATE 4/20/72		DATE 4-20-72		1																	
ITEM NO.	DWG NO. / PART NO.	DESCRIPTION																			
23	9007919-0	SOLD CONN #50906 ARK-LESS (BLU)			2	2															
24	9107370-99	WIRE #14 AWG STRD TEF INS. WHI			A/R	A/R															
25	9107370-22	WIRE #14 AWG STRD TEF INS. RED			A/R	A/R															
26	9107370-55	WIRE #14 AWG STRD TEF INS. GRN			A/R	A/R															
27	9107370-00	WIRE #14 AWG STRD TEF INS BLK			A/R	A/R															
28	9107278-00	TUBING #18 AWG BLK.			A/R	A/R															
29	1300172	RESISTOR 10 $\Omega$ 2W 10% CC			2	2															
30	1305604	RESISTOR 130K 1W 5% CC			1	1															
31	1605147	FERRITE TUBE #56-261-30-3B			2	2															
32	9008887	GROUND STRAP 11" LG.			1	1															
33	9006055-1	SCR PHL HD PAN #1/4-20 X 3/8 LG.			1	1															
34	9107360-33	WIRE #16 AWG STRD TEF INS ORN			A/R	-															
35	9107305-22	TUBING RED SHRINKABLE #14 X 9/16			A/R	-															
36	7005128	CABLE, POWER 25FT. 60HZ			1	-															
37	7006419	CABLE, POWER 25FT. 50HZ			-	1															
38	A-DC-7409717-0-0	DECALS			A/R	A/R															
39	3610267	HIGH VOLTAGE LABEL 2 1/16 X 2 1/16			1	1															
TITLE POWER PANEL (TU10-A)				ASSY NO. D-AD-7008887-0-0		SIZE CODE <b>A PL</b>		NUMBER 7008887-0-0				REV.		ECO NO.							
				SHEET 2 OF 2		DIST.															

# MASTER DRAWING LIST

NO.	TITLE	UNIT VARIATIONS															
		TU10-EA	TU10-EB	TU10-EC	TU10-ED	TU10-EE	TU10-EE	TU10-EF	TU10-EG	TU10-EH	TU10-EI	TU10-EJ	TU10-EK	TU10-EL	TU10-EM	TU10-EN	TU10-EO
TU10-M (MASTER UNIT)		X	X	X	X	-	-	-	-	X	X	X	X	-	-	-	-
TU10-S (SLAVE UNIT)		-	-	-	-	X	X	X	X	-	-	-	-	X	X	X	X

USED ON OPTIONS							

REV.	DATE	CHG. NO.	APP'D.	5/71 J.B. 5/71 J.B. 5/71 J.B. 7/71 J.B. 7/71 J.B. 7/71 J.B. 8/71 J.B. 8/71 J.B. 12/71 J.B. 2/72 J.B. 2/72 J.B. 2/72 J.B. 7/72 J.B. 7/72 J.B. 1/73 J.B. 3/73 J.H. 4/73 J.B.	DRN. ROBICHAUD CHG'D K. RUSS ENG. D. Boudine PRO. ENG. J. Boudine PROD. B.E. CROSS	DATE 2-17-71 DATE 2-18-71 DATE 2-18-71 DATE 2-18-71 DATE 2-19-71	<b>digital</b> EQUIPMENT CORPORATION MAYNARD, MASSACHUSETTS	TITLE TU10 TAPE TRANSPORT	SIZE A ML	CODE ML	NUMBER TU10-0	REV. W								
A	B	C	D	E	F	G	H	I	J	K	L	M	N	P	R	S	T	U	V	W
				SCALE	#		FIRST USED ON													
				SHEET 1 OF 4		DIST.														

PRINT SET		DWG. NO.	REV. LET.	NO. OF SHEETS	TITLE	OPTION NO.
TU10-M	TU10-S					
X	X	D-UA-TU10-0-0	E	1	TAPE TRANSPORT ASSY	
X	X	C-PL-TU10-0-0	E	1	TAPE TRANSPORT ASSY (PL)	
X	X	D-DI-TU10-0-1	M	3	DRAWING INDEX TU10	
X	X	D-BS-TU10-0-3	B	1	MOTOR CONTROL (MASTER/SLAVE)	
X	X	D-BS-TU10-0-4	C	2	CONNECTORS & INDICATORS (MASTER/SLAVE)	
X	X	D-BS-TU10-0-5	B	1	COMMAND LOGIC (MASTER/SLAVE)	
X	X	D-BS-TU10-0-6	C	1	MOTION LOGIC (MASTER/SLAVE)	
X	X	D-BS-TU10-0-7	C	1	BUS LOGIC (MASTER/SLAVE)	
X	X	D-BS-TU10-0-8	C	1	READ WRITE TIMING LOGIC (MASTER/SLAVE)	
X	X	D-BS-TU10-0-9	C	1	WRITE CIRCUITRY (MASTER/SLAVE)	
X	X	D-BS-TU10-0-10	C	1	READ CIRCUITRY (MASTER/SLAVE)	
-	X	D-MU-TU10-0-11	C	1	MODULE UTILIZATION (SLAVE)	
-	X	A-PL-TU10-0-11	C	1	MODULE UTILIZATION (SLAVE)	
X	X	D-BS-TU10-0-12	A	2	MASTER BUS DRIVERS & INTERCONNECTIONS	
X	X	D-CS-M7672-0-1	#	2	COMMAND BUFFERS (TU13)	
X	X	D-CS-M891-0-1	#	2	CRC & WRITE GATING (TU14)	
X	X	D-CS-M895-0-1	#	2	READ TIMING (TU15)	
X	X	D-CS-M892-0-1	#	2	GAP TIMING & READ PARITY (TU16)	
X	X	D-CS-M7673-0-1	#	2	DATA CHECKER (TU17)	
X	X	A-PL-TU10-0-18	A	2		
X	X	D-MU-TU10-0-18	A	1	MODULE UTILIZATION (MASTER)	
X	X	D-AD-7006755-0-0	D	1	WIRED ASSY	
X	X	A-PL-7006755-0-0	D	1	WIRED ASSY (PL)	
X	X	K-WL-TU10-0-2	H		WIRE LIST	
X	X	A-ML-H730-0	#	1	H730 POWER SUPPLY	
X	X	D-CS-H730-0-1	#	1	H730 POWER SUPPLY SCHEMATIC	H730
X	X	D-UA-H730-0-0	#	4	H730 POWER SUPPLY ASSY	H730

<b>TITLE</b> TAPE TRANSPORT ASSY	SHEET 2 OF 4	SIZE A ML	CODE ML	NUMBER TU10-0	REV. W
-------------------------------------	--------------	--------------	------------	------------------	-----------

PRINT SET					DWG. NO.	REV. LET.	NO. OF SHEETS	TITLE	OPTION NO.	
TU10-M	TU10-S									
X	X				A-PL-H730-0-0	#	4	H730 POWER SUPPLY ASSY	H730	
X	X				D-DI-H730-0-2	#		DRAWING INDEX	H730	
X	X				D-AD-7006756-0-0	#	8	TRANSPORT ASSY		
X	X				A-PL-7006756-0-0	#	8	TRANSPORT ASSY PARTS LIST		
X	X				D-AD-7006757-0-0	#	2	CONTROL BOX ASSY		
X	X				A-PL-7006757-0-0	#	2	CONTROL BOX ASSY (PL)		
X	X				D-AD-7006743-0-0	#	1	UNIT DOOR ASSY		
X	X				A-PL-7006743-0-0	#	2	UNIT DOOR ASSY (PL)		
X	X				C-AD-7006754-0-0	#	1	LOGIC ASSY		
X	X				A-PL-7006754-0-0	#	1	LOGIC ASSY (PL)		
X	X				A-SP-TU10-0-19	A	5	TU10 ACCEPTANCE CRITERIA		
X	X				A-AL-TU10-0-21	B	1	ACCESSORY LIST		
X	X				D-CS-G150-1-1	#	1	DUAL GAP HEAD READ AMP.		
X	X				D-CS-G060-1-1	#	1	MAG TAPE COMPRESSOR, 9 TRACK		
X	X				D-CS-G062-1-1	#	1	MAG TAPE PEAK DETECTOR, 9 TRACK		
X	X				D-CS-G164-1-1	#	1	MAG TAPE SLICER, 9 TRACK		
X	X				D-CS-G351-1-1	#	1	MAG TAPE WRITE DRIVER		
X	X				D-CS-G932-1-1	#	1	CAPSTAN SERVO PRE AMP		
X	X				D-CS-G933-1-1	#	1	REEL MOTOR AMP.		
X	X				D-CS-G934-1-1	#	1	BRAKE LOGIC		
X	X				D-CS-G934-1-1	#	1	BRAKE ACTUATOR		
X	X				D-CS-M514-1-1	#	1	TU10 TRANSCIEVER		
X	X				D-CS-M763-1-1	#	1	9 TRACK WRITE BUFFER		
X	X				D-CS-M765-1-1	#	1	9 TRACK READ BUFFER		
X	X				D-CS-M767-1-1	#	1	CLOCK & SKEW DELAY		
X	X				D-CS-M768-1-1	#	1	DELAY SELECTOR		
TITLE					TAPE TRANSPORT ASSY		SHEET 3 OF 4	SIZE CODE A ML	NUMBER TU10-0	REV. W

DRA 132

PRINT SET					DWG. NO.	REV. LET.	NO. OF SHEETS	TITLE	OPTION NO.	
TU10-M	TU10-S									
X	X				D-CS-M769-1-1	#	1	FUNCTION CONTROL		
X	X				D-CS-M890-1-1	#	1	MOTION CONTROL		
X	X				D-CS-M767-1-1	#	1	FORWARD B.O.T. TIMER		
X	X				D-CS-H603-1-1	#	1	CAPSTAN SERVO POWER AMPLIFIER		
X	X				D-CS-W726-0-1	#	1	SWITCH FILTER		
X	X				C-CS-5408924-0-1	#	1	POWER CONTROL	H730	
X	X				D-CS-5408928-0-1	#	1	VOLTAGE REGULATOR	H730	
X	X				B-CS-G741-1-1	#	1	NEG CLAMP LOAD		
X	-				D-CS-M640-1-1	#	1	MASTER INTERFACE BUS DRIVER		
X	-				D-CS-M767-1-1	#	1	MASTER SLAVE BUS DRIVER		
X	-				D-CS-M111-1-1	#	1	SLAVE MASTER BUS DRIVER		
X	-				D-CS-M896-1-1	#	1	CRC CHECKER		
TITLE					TAPE TRANSPORT ASSY		SHEET 4 OF 4	SIZE CODE A ML	NUMBER TU10-2	REV. W

DRA 132

DEC 16 (325)-1048-1-N471

This drawing and specifications herein, are the property of Digital Equipment Corporation and shall not be reproduced or copied or used in whole or in part as the basis for the manufacture or sale of items without written permission.

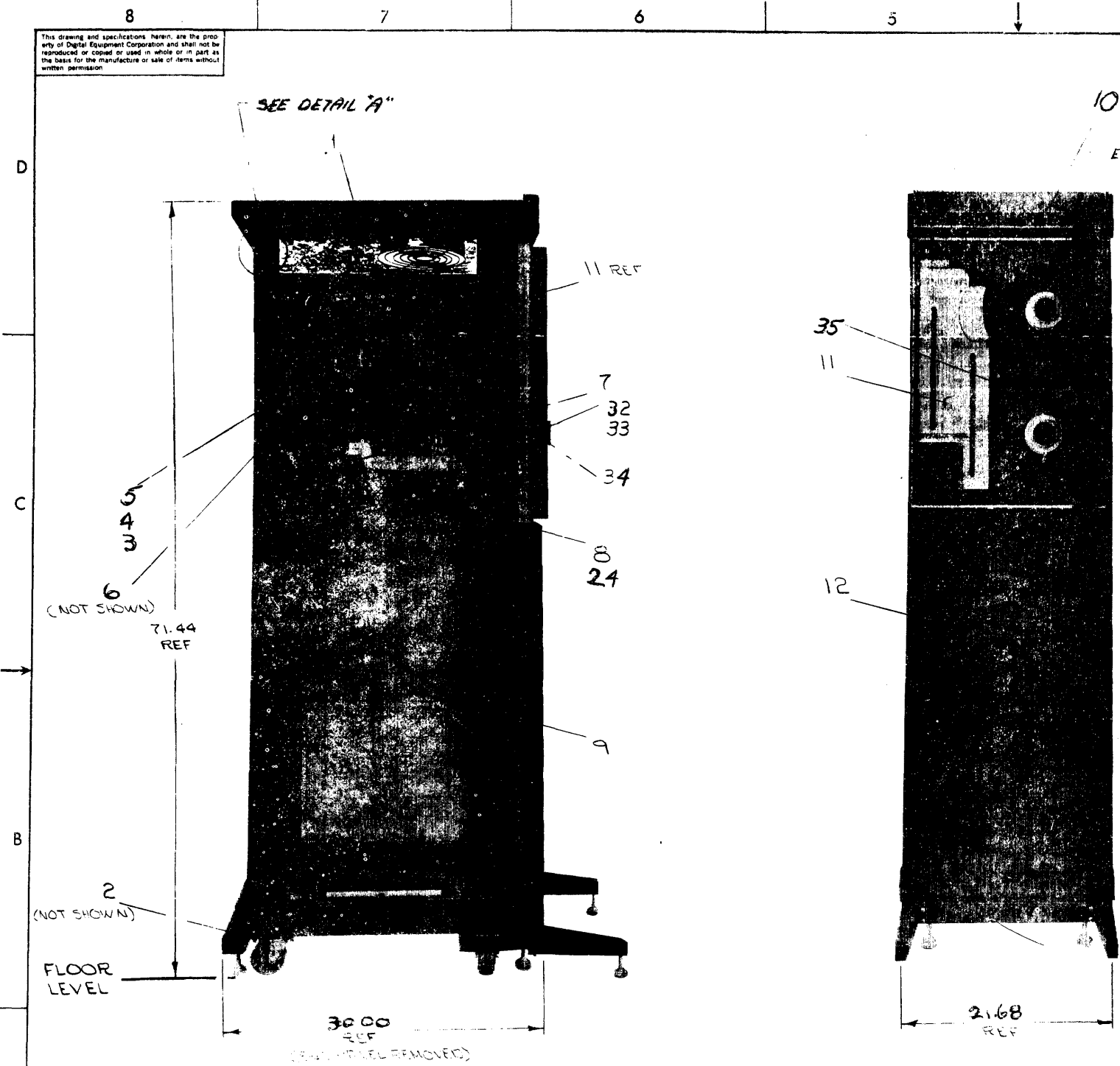

LEGEND	
NUMBER	VARIATION
TU10-ER	9 TRK MASTER 115V 60HZ
TU10-EB	9 TRK MASTER 230V 60HZ
TU10-EC	9 TRK MASTER 115V 50HZ
TU10-ED	9 TRK MASTER 230V 50HZ
TU10-EF	9 TRK SLAVE 115V 60HZ
TU10-EF	9 TRK SLAVE 230V 60HZ
TU10-EH	9 TRK SLAVE 115V 50HZ
TU10-EJ	9 TRK SLAVE 230V 50HZ
TU10-FA	7 TRK MASTER 115V 60HZ
TU10-FB	7 TRK MASTER 230V 60HZ
TU10-FC	7 TRK MASTER 115V 50HZ
TU10-FD	7 TRK MASTER 230V 50HZ
TU10-FE	7 TRK SLAVE 115V 60HZ
TU10-FE	7 TRK SLAVE 230V 60HZ
TU10-FH	7 TRK SLAVE 115V 50HZ
TU10-FJ	7 TRK SLAVE 230V 50HZ

NOTES

- TYPE OF LOGO (ITEM 10) IS TO BE DETERMINED BY SYSTEM REQUIRING TU10 UNIT.
- FOR PARTS LIST REFER TO C-PL TU10-0-0.

LOCATION OF TINNERMAN NUTS (ITEM 5)	
LOCATE ALL NUTS BY COUNTING HOLES UP FROM BOTTOM OF CABINET FRAME	
FRONT HOLE NUMBERS	
RIGHT SIDE 84, 85, 86 & 87	LEFT SIDE 84, 85, 86 & 87
LEFT SIDE HOLE NUMBERS	RIGHT SIDE HOLE NUMBERS
REAR: 84, 85, 86 & 87	REAR: 84, 85, 86 & 87
FRONT:	FRONT:

NOTE: TRK=TRACK

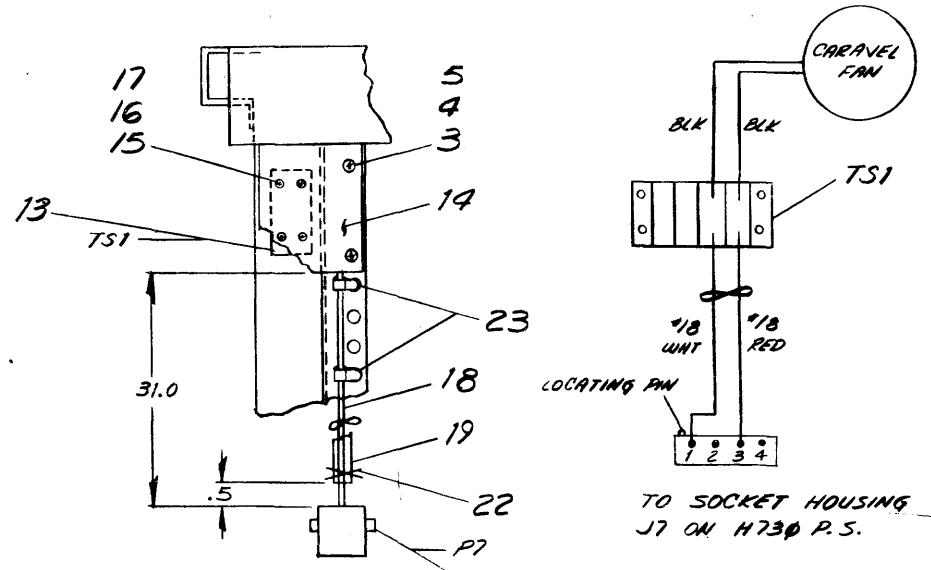

DETAIL "A"  
REAR SUPPORT FAR SIDE

REV	DESCRIPTION	DATE
1	...	...
2	...	...
3	...	...
4	...	...
5	...	...
6	...	...
7	...	...

FIRST USED ON OPTION / MODEL TU10	DO NOT SCALE DRAWING UNLESS OTHERWISE SPECIFIED DIMENSION IN INCHES TOLERANCES ANGLES FINAL SURFACE QUALITY REMOVE BURRS AND BREAK SHARP CORNERS	DATE 31 Dec 70 DATE 2-17-71 DATE 2-17-71 DATE 2-23-71 DATE 2-23-71
--------------------------------------	--	---

QTY.	DESCRIPTION	PART NO.	ITEM NO.

digital EQUIPMENT CORPORATION MAYNARD, MASSACHUSETTS	TITLE TAPE TRANSPORT TU10
SCALE NONE	SIZE CODE D1UA
SHEET OF	NUMBER TU10-0-0
	REV. 1

This drawing and specifications, herein, are the property of Digital Equipment Corporation and shall not be reproduced or copied or used in whole or in part as the basis for the manufacture or sale of items without written permission.

ITEM NO.	PART NO.	DESCRIPTION	EA	EB	EC	ED	EE	EF	EG	EH	EI	EJ	EK	EL	EM	EN	EO	EP	EQ	ER	ES	ET	EU	EV	EW	EX	EY	EZ
1	C-PL-700650-24 0	BASIC CAB. ASSEMBLY	1	1	1	1	1	1	1	1	1	1	1	1	1	1	1	1	1	1	1	1	1	1	1	1	1	1
2	D-UA-H950-BA-K	FULL LENGT DOOR H950-BA	1	1	1	1	1	1	1	1	1	1	1	1	1	1	1	1	1	1	1	1	1	1	1	1	1	1
3	9006074-3	SCREW, PHL HD TRUSS #10-32 X 5/8 LG	18	18	18	18	18	18	18	18	18	18	18	18	18	18	18	18	18	18	18	18	18	18	18	18	18	18
4	9007657	LOCK WASHER #10 EXT. TOOTH	18	18	18	18	18	18	18	18	18	18	18	18	18	18	18	18	18	18	18	18	18	18	18	18	18	18
5	9007756	TINNERMAN NUT #10-32	18	18	18	18	18	18	18	18	18	18	18	18	18	18	18	18	18	18	18	18	18	18	18	18	18	18
6	9107673-16	POWER CORD (ELK) 16 FT. LG	1	1	1	1	1	1	1	1	1	1	1	1	1	1	1	1	1	1	1	1	1	1	1	1	1	1
7	D-IA-7408593-0-0	MODULE HOLD DOWN BAR	1	1	1	1	1	1	1	1	1	1	1	1	1	1	1	1	1	1	1	1	1	1	1	1	1	1
8	D-MU-TU10-18	MODULE UTILIZATION	1	1	1	1	1	1	1	1	1	1	1	1	1	1	1	1	1	1	1	1	1	1	1	1	1	1
9	D-UA-H952-AA-B	END PANELS, H952-A * *	1	1	1	1	1	1	1	1	1	1	1	1	1	1	1	1	1	1	1	1	1	1	1	1	1	1
10	D-IA-7407349-0-0	PANEL, LOGO * * *	1	1	1	1	1	1	1	1	1	1	1	1	1	1	1	1	1	1	1	1	1	1	1	1	1	1
11	D-AD-7006756-1-0	TRANSPORT ASSY 0 TRACK 115V 60 HZ	1	-	-	-	-	-	-	-	-	-	-	-	-	-	-	-	-	-	-	-	-	-	-	-	-	-
11	D-AD-7006756-2-0	TRANSPORT ASSY 9 TRACK 230V 60 HZ	-	1	-	-	-	-	-	-	-	-	-	-	-	-	-	-	-	-	-	-	-	-	-	-	-	-
11	D-AD-7006756-3-0	TRANSPORT ASSY 0 TRACK 115V 50 HZ	-	-	1	-	-	-	-	-	-	-	-	-	-	-	-	-	-	-	-	-	-	-	-	-	-	-
11	D-AD-7006756-4-0	TRANSPORT ASSY 9 TRACK 230V 50 HZ	-	-	-	1	-	-	-	-	-	-	-	-	-	-	-	-	-	-	-	-	-	-	-	-	-	-
11	D-AD-7006756-5-0	TRANSPORT ASSY 7 TRACK 115V 60 HZ	-	-	-	-	-	-	-	-	-	-	-	-	-	-	-	-	-	-	-	-	-	-	-	-	-	-
11	D-AD-7006756-6-0	TRANSPORT ASSY 7 TRACK 230V 60 HZ	-	-	-	-	-	-	-	-	-	-	-	-	-	-	-	-	-	-	-	-	-	-	-	-	-	-
11	D-AD-7006756-7-0	TRANSPORT ASSY 7 TRACK 115V 50 HZ	-	-	-	-	-	-	-	-	-	-	-	-	-	-	-	-	-	-	-	-	-	-	-	-	-	-
11	D-AD-7006756-8-0	TRANSPORT ASSY 7 TRACK 230V 50 HZ	-	-	-	-	-	-	-	-	-	-	-	-	-	-	-	-	-	-	-	-	-	-	-	-	-	-
12	D-UA-H950-JD-0	MIDDLE DOORS, H950-JD	1	1	1	1	1	1	1	1	1	1	1	1	1	1	1	1	1	1	1	1	1	1	1	1	1	1
13	9006988	TERMINAL STRIP #4-141 CINCH JONES	1	1	1	1	1	1	1	1	1	1	1	1	1	1	1	1	1	1	1	1	1	1	1	1	1	1
14	C-MD-7407657-0-0	PLATE, JONES STRIP	1	1	1	1	1	1	1	1	1	1	1	1	1	1	1	1	1	1	1	1	1	1	1	1	1	1
15	9006025-1	SCR PHL HD PAN #6-32 X 5/8 LG	4	4	4	4	4	4	4	4	4	4	4	4	4	4	4	4	4	4	4	4	4	4	4	4	4	4
16	9007649	WASHER EXT TOOTH #6	4	4	4	4	4	4	4	4	4	4	4	4	4	4	4	4	4	4	4	4	4	4	4	4	4	4
17	9006560	KEPS NUT #6-32	4	4	4	4	4	4	4	4	4	4	4	4	4	4	4	4	4	4	4	4	4	4	4	4	4	4
18	9107430-29	WIRE #18 AWC TWP RED 6 WIT	A/R	RA/RA	RA/RA	RA/RA	RA/RA	RA/RA	RA/RA	RA/RA	RA/RA	RA/RA	RA/RA	RA/RA	RA/RA	RA/RA	RA/RA	RA/RA	RA/RA	RA/RA	RA/RA	RA/RA	RA/RA	RA/RA	RA/RA	RA/RA	RA/RA	RA/RA
19	9107243	TWINE ASTRA SUPLEX #1 BLK	A/R	RA/RA	RA/RA	RA/RA	RA/RA	RA/RA	RA/RA	RA/RA	RA/RA	RA/RA	RA/RA	RA/RA	RA/RA	RA/RA	RA/RA	RA/RA	RA/RA	RA/RA	RA/RA	RA/RA	RA/RA	RA/RA	RA/RA	RA/RA	RA/RA	RA/RA
20	1209373	CONTACT #60620-1 AMP	2	2	2	2	2	2	2	2	2	2	2	2	2	2	2	2	2	2	2	2	2	2	2	2	2	2
21	1209350-03	CONN #1-480305-0 MATE-N-LOCK	1	1	1	1	1	1	1	1	1	1	1	1	1	1	1	1	1	1	1	1	1	1	1	1	1	1
22	9007031	TIEWRAP SST-10 PANDUIT	1	1	1	1	1	1	1	1	1	1	1	1	1	1	1	1	1	1	1	1	1	1	1	1	1	1
23	9007867	PUSH MOUNT #PM2425M PANDUIT	2	2	2	2	2	2	2	2	2	2	2	2	2	2	2	2	2	2	2	2	2	2	2	2	2	2
24	D-AD-7005501-1-0	TRANS ASSY	0	1	0	1	0	1	0	1	0	1	0	1	0	1	0	1	0	1	0	1	0	1	0	1	0	1
25	1209351-03	MALE MATE-N-LOCK	0	1	0	1	0	1	0	1	0	1	0	1	0	1	0	1	0	1	0	1	0	1	0	1	0	1
26	1209350-03	FEMALE MATE-N-LOCK	0	1	0	1	0	1	0	1	0	1	0	1	0	1	0	1	0	1	0	1	0	1	0	1	0	1
27	1209378-01	MALE PIN	0	2	0	2	0	2	0	2	0	2	0	2	0	2	0	2	0	2	0	2	0	2	0	2	0	2
28	1209379-01	FEMALE PIN	0	2	0	2	0	2	0	2	0	2	0	2	0	2	0	2	0	2	0	2	0	2	0	2	0	2
29	9007880	TIE WRAP	A/R	RA/RA	RA/RA	RA/RA	RA/RA	RA/RA	RA/RA	RA/RA	RA/RA	RA/RA	RA/RA	RA/RA	RA/RA	RA/RA	RA/RA	RA/RA	RA/RA	RA/RA	RA/RA	RA/RA	RA/RA	RA/RA	RA/RA	RA/RA	RA/RA	RA/RA
30	9107430-09	WIRE #18 AWC TWP RED #12	A/R	RA/RA	RA/RA	RA/RA	RA/RA	RA/RA	RA/RA	RA/RA	RA/RA	RA/RA	RA/RA	RA/RA	RA/RA	RA/RA	RA/RA	RA/RA	RA/RA	RA/RA	RA/RA	RA/RA	RA/RA	RA/RA	RA/RA	RA/RA	RA/RA	RA/RA
31	1209351-04	CONN 4PIN MATE-N-LOCK	1	1	1	1	1	1	1	1	1	1	1	1	1	1	1	1	1	1	1	1	1	1	1	1	1	1
32	C-IA-7409373-0-0	SPECIAL LOGO (TU10 9CH)	1	1	1	1	1	1	1	1	1	1	1	1	1	1	1	1	1	1	1	1	1	1	1	1	1	1
33	C-IA-7409294-0-0	SPECIAL LOGO (TU10 7CH)	-	-	-	-	-	-	-	-	-	-	-	-	-	-	-	-	-	-	-	-	-	-	-	-	-	-
34	1210682	UNIVERSAL NAMEPLATE	1	1	1	1	1	1	1	1	1	1	1	1	1	1	1	1	1	1	1	1	1	1	1	1	1	1
35	9008294	CLIP, TINNERMAN	2	2	2	2	2	2	2	2	2	2	2	2	2	2	2	2	2	2	2	2	2	2	2	2	2	2
36	BC08A-10	MYLAR CABLE	-	-	-	-	*	*	*	*	-	-	-	-	*	*	*	*	-	-	-	-	*	*	*	*	*	*
37	BC08C-10	MYLAR CABLE	-	-	-	-	*	*	*	*	-	-	-	-	*	*	*	*	-	-	-	-	*	*	*	*	*	*
38	BC08N-10	ROUND COAX CABLE	-	-	-	-	*	*	*	*	-	-	-	-	*	*	*	*	-	-	-	-	*	*	*	*	*	*
39	BC08P-10	ROUND COAX CABLE	-	-	-	-	*	*	*	*	-	-	-	-	*	*	*	*	-	-	-	-	*	*	*	*	*	*

REV.	CHANGE NO.	DATE	BY
A	00032	5/17/72	BARDONE
B	00045	5/17/72	BARDONE
C	00052	10-18-71	M. MORGANSTERN
D	00054	10-18-71	M. MORGANSTERN
E	00065	12-22-71	M. MORGANSTERN

FIRST USED ON OPTION/MODEL  
TU10

UNLESS OTHERWISE SPECIFIED  
DIMENSION IN INCHES

TOLERANCES  
DECIMALS ± .005  
FRACTIONS ± 1/64  
ANGLES ± 0°30'

FINAL SURFACE QUALITY  
REMOVE BURRS AND BREAK SHARP CORNERS

MATERIAL  
+ + +

FINISH  
+ + +

SEE ACCESSORY LIST FOR QUANTITIES

ONLY USED ON FREE STANDING CABINETS

TYPE OF LOGO TO BE DETERMINE BY SYSTEM USING TU10

DRN. J. L. BAKER	DATE 12-22-71
CHK'D. J. FLEMMING	DATE 12-22-71
ENG. J. BARDONE	DATE 5-22-72
PROJ. ENG. J. BARDONE	DATE 5-22-72
PROD. G. F. WOOD	DATE 2-25-71

**digital** EQUIPMENT CORPORATION  
MAYNARD, MASSACHUSETTS

TITLE  
TAPE TRANSPORT  
TU10

SIZE CODE C PL  
NUMBER TU10-0-0  
REV E

SHEET 1 OF 1

This drawing and specifications, herein, are the property of Digital Equipment Corporation and shall not be reproduced or copied or used in whole or in part as the basis for the manufacture or sale of items without written permission.

1-0-0101 TO a 2

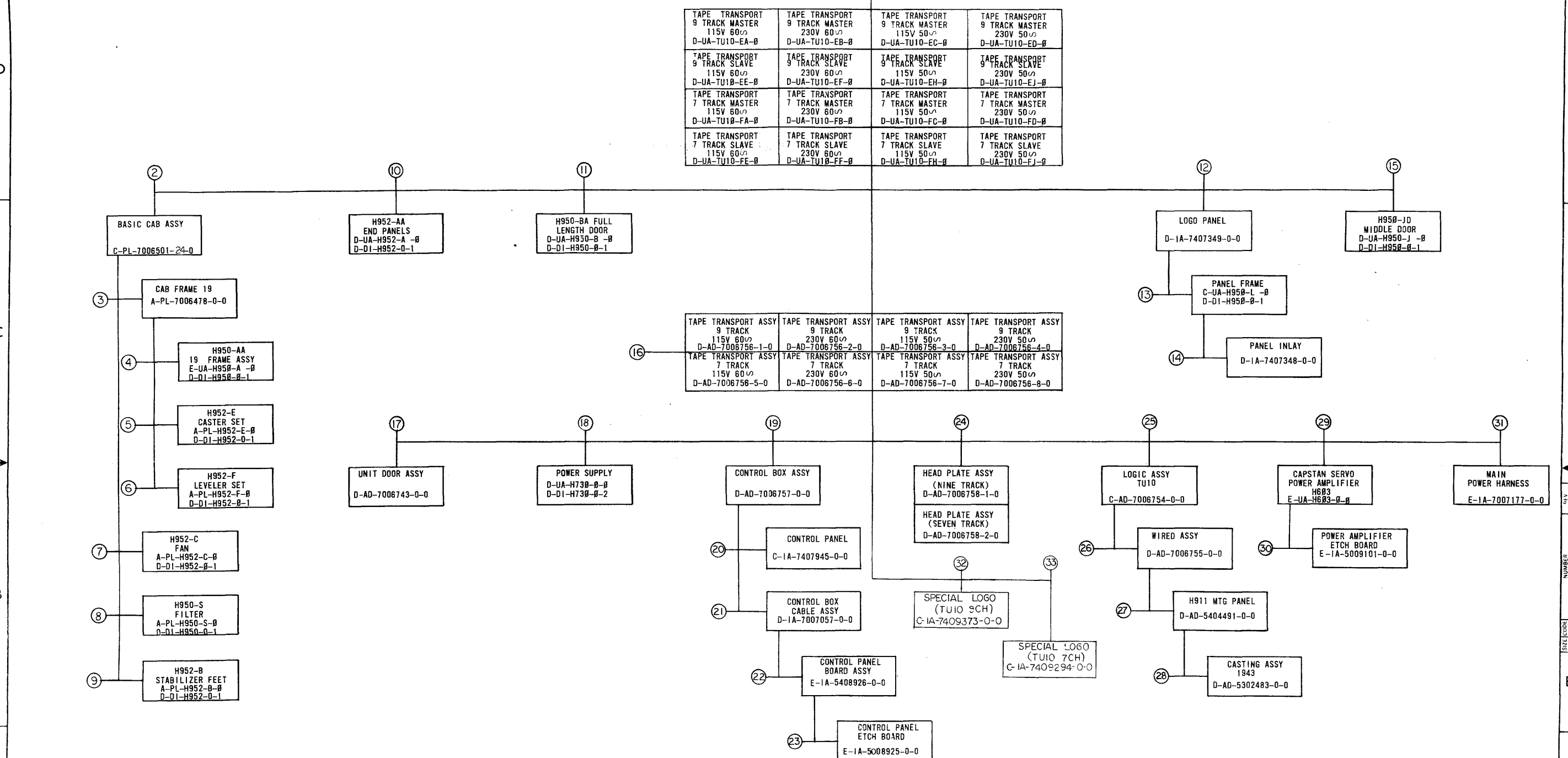

REV	DATE	BY	CHK	DESCRIPTION
1	10-19-71	J. BARD	J. BARD	INITIAL DESIGN
2	11-11-71	J. BARD	J. BARD	REVISED TO 19 TRACK
3	12-17-71	J. BARD	J. BARD	REVISED TO 7 TRACK
4	1-12-72	J. BARD	J. BARD	REVISED TO 9 TRACK
5	2-11-72	J. BARD	J. BARD	REVISED TO 11 TRACK
6	3-1-72	J. BARD	J. BARD	REVISED TO 13 TRACK
7	3-1-72	J. BARD	J. BARD	REVISED TO 15 TRACK
8	3-1-72	J. BARD	J. BARD	REVISED TO 17 TRACK
9	3-1-72	J. BARD	J. BARD	REVISED TO 19 TRACK

FIRST USED ON OPT/MOD	QTY.	DESCRIPTION	PART NO.	ITEM NO.
TU10				
UNLESS OTHERWISE SPECIFIED				
DIMENSION IN INCHES				
TOLERANCES				
DECIMALS	FRACTIONS	ANGLES		
FINAL SURFACE QUALITY				
REMOVE BURRS AND BREAK SHARP CORNERS				
MATERIAL				
FINISH				
DRAWING INDEX LIST				
TU 0				
D DI TU10-0-1				
SHEET 1 OF 3				





This drawing and specifications herein are the property of Digital Equipment Corporation and shall not be reproduced or copied or used in whole or in part as the basis for the manufacture or sale of items without written permission.

ELECTRICAL			DEPT USAGE			ELECTRICAL			DEPT USAGE			MECHANICAL			DEPT USAGE			DEPT USAGE							
FIND NO.	DESCRIPTION	PART NO.	PROD	CUST	F/C	FIND NO.	DESCRIPTION	PART NO.	PROD	CUST	F/C	FIND NO.	DESCRIPTION	PART NO.	PROD	CUST	F/C	FIND NO.	DESCRIPTION	PART NO.	PROD	CUST	F/C		
1.	TAPE TRANSPORT ASSY 7 & 9 TRACK WIRE LIST MOTOR CONTROL (MASTER/SLAVE) CONNECTORS/INDICATORS (M/S) COMMAND LOGIC (MASTER/SLAVE) MOTION LOGIC (MASTER/SLAVE) BUS LOGIC (MASTER/SLAVE) READ WRITE TIMING LOGIC (M/S) WRITE CIRCUITRY (MASTER/SLAVE) READ CIRCUITRY (MASTER/SLAVE) MODULE UTILIZATION (SLAVE) MODULE UTILIZATION (PL) MASTER BUS DRIVERS & INTERCONN MODULE UTILIZATION (MASTER) MODULE UTILIZATION (PL) TUI0 ACCEPTANCE CRITERIA TUI0 ASSY & TEST PROCEDURE ACCESSORY LIST HEAD MTG PLATE ASSY PROC UNIT ASSY PROC (MECH)	A-ML-TUI0-0 K-ML-TUI0-0-2 D-BS-TUI0-0-3 D-BS-TUI0-0-4 D-BS-TUI0-0-5 D-BS-TUI0-0-6 D-BS-TUI0-0-7 D-BS-TUI0-0-8 D-BS-TUI0-0-9 D-BS-TUI0-0-10 D-MU-TUI0-0-11 A-PL-TUI0-0-11 D-BS-TUI0-0-12 A-PL-MU-TUI0-0-18 A-SP-TUI0-0-19 A-SP-TUI0-0-20 A-AL-TUI0-0-21 A-SP-TUI0-0-22 A-SPTUI0-0-23				16.	TAPE TRANSPORT ASSY'S TAPE TRANSPORT ASSY'S (PL)	D-AD-7006756-0-0 A-PL-7006756-0-0				16. CONT	CLAMP ROLLER SHAFT ANGLE SHAFT, SOLENOID BRACE, COVER HINGE, COVER BOTTOM HINGE, COVER TOP RAMP COVER ROLLER, CSTG CATCH, DOOR CLAMP, CAPSTAN	B-PS-1210375-0-0 B-PS-1210372-0-0 C-PS-1210369-0-0 C-PS-1210370-0-0 B-PS-1210371-0-0 C-PS-1210365-0-0 B-PS-1210368-0-0 D-PS-1210374-0-0											
						18.	POWER SUPPLY H730	A-ML-H730-0																	
						19.	CONTROL BOX ASSY CONTROL BOX ASSY CONTROL BOX TESTER TEST PROCEDURE	D-AD-7006757-0-0 A-PL-7006757-0-0 D-CS-7006757-0-2 A-SP-7006757-0-3																	
						22.	CONTROL PANEL CIRCUIT SCHEMATIC	D-CS-5408926-0-0																	
						26.	WIRED ASSY WIRED ASSY (PL)	D-AD-7006755-0-0 A-PL-7006755-0-0																	

REVISION CHANGE CHK	REV		
	DATE		
	BY		
	CHK'D		
ENG.	DATE		
PROJ. ENG.	DATE		
PROD.	DATE		
NEXT HIGHER ASSY			
SCALE			
SHEET	3 OF 3		

FIRST USED ON OPTION/MODEL

**digital** EQUIPMENT CORPORATION  
MAYNARD, MASSACHUSETTS

TITLE  
**DRAWING INDEX LIST**

SIZE CODE: **D** DI TUI0-0-1  
NUMBER: **1**  
REV: **M**

This drawing and specifications, herein, are the property of Digital Equipment Corporation and shall not be reproduced or copied or used in whole or in part as the basis for the manufacture or sale of items without written permission.

\* NOTES:

1. VACUUM SWITCHES ARE CLOSED WHEN A VACUUM (10<sup>-4</sup> H<sub>2</sub>O) EXISTS AT THE ASSOCIATED PORT IN COLUMN.

2. G933 TRUTH TABLE

REEL MTR ENABLE L	(UPR OR LWR) MTR UPR SW	(UPR OR LWR) MTR SW OPEN H	PWR TO UPR MTR	PWR TO LWR MTR
+3	X	X	NONE	NONE
0	0	0	NONE	NONE
0	0	+3	-32	+32
0	+3	0	+32	-32

3. RISING EDGE OF REEL MTR. PULSE OF 16V DURING LOADING CAUSE A 50 MSEC PULSE OF 132V TO EACH REEL MOTOR. VOLTAGE POLARITIES IN TRUTH TABLE ASSUME BLACK MTR. LEAD IS COMMON.

4. LOWER BRK ON H AND UPPER BRK ON H WHEN ASSERTED (+3V) CAUSE THE RESPECTIVE BRAKES TO BE DRIVEN WITH 30 MA OF CURRENT. WHEN THESE SIGNALS RETURN TO GND, A NEG. SPIKE ≈ -150 MA OF CURRENT FLOWS IN THE BRAKE FOR ABOUT 15 MS TO TEAR DOWN RESIDUAL MAGNETISM. AT 45 IPS, THESE TWO SIGNALS ARE ASSERTED WHENEVER THE TAPE LOOP IS IN THE BRAKE ZONE. DURING REWIND THESE SIGNALS ARE ASSERTED FOR ≈ 25 MS. EACH TIME THE TAPE LOOP ENTERS THE BRAKE ZONE. LOW REWIND BRK L IS ASSERTED ONLY IF THE TAPE LOOP REMAINS IN THE BRAKE ZONE FOR LONGER THAN 50 MS. WHEN ASSERTED IT DRIVES THE UPPER BRAKE WITH AN ADJUSTABLE CURRENT. (TYPICALLY 60 MA.)

5. UPPER FAILSAFE VACUUM SWITCHES IN EA. COLUMN OPEN WHEN TAPE UNIT IS OPERATING.

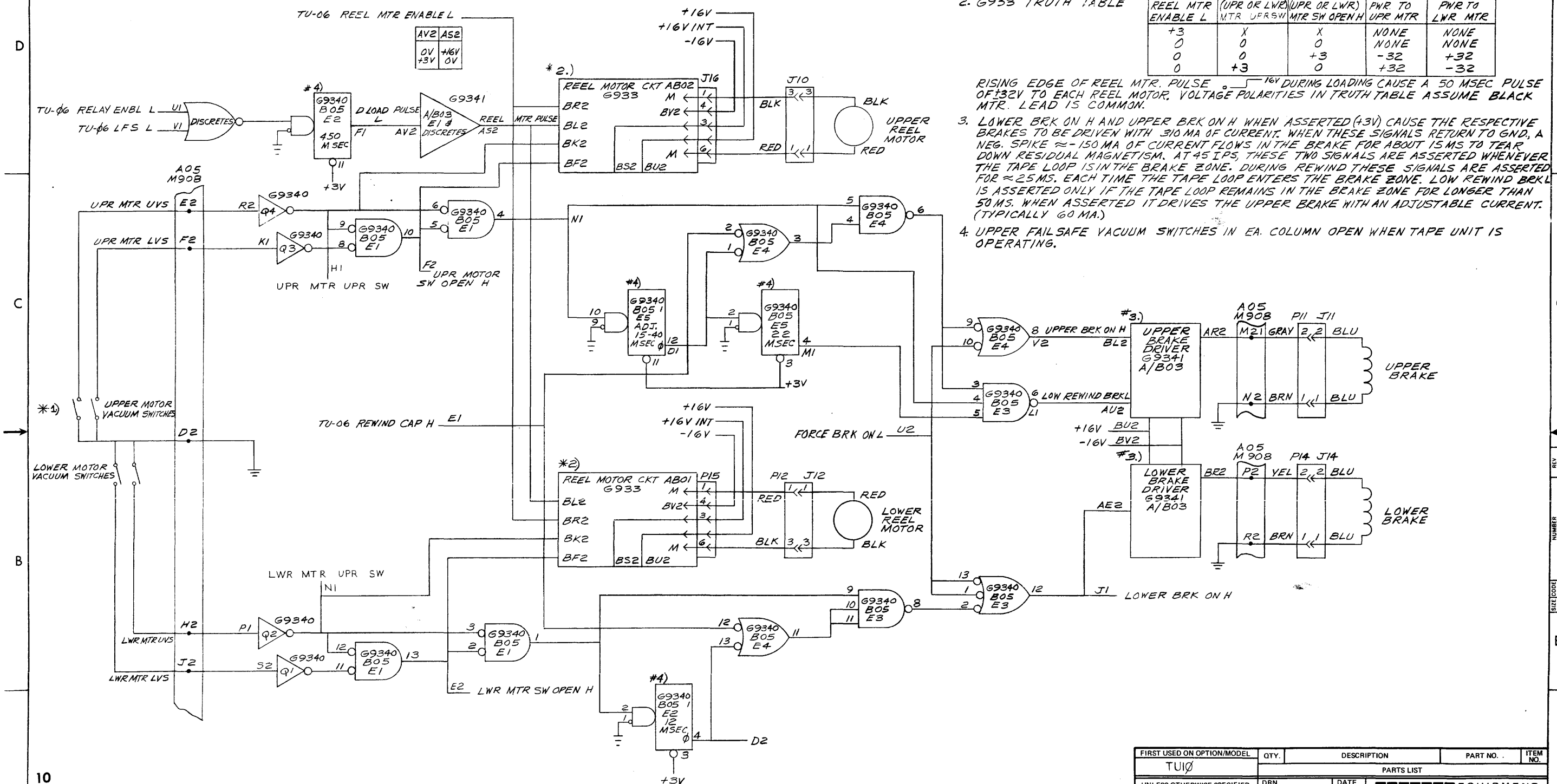

REV	NO	DATE	BY	CHKD
A	1	5/18/71	BARDONE	
B	1	5/18/71	BARDONE	
C	1	5/18/71	BARDONE	
D	1	5/18/71	BARDONE	

FIRST USED ON OPTION/MODEL	QTY.	DESCRIPTION	PART NO.	ITEM NO.
TUIØ		PARTS LIST		
UNLESS OTHERWISE SPECIFIED DIMENSION IN INCHES TOLERANCES	DRN. B. EMMA	DATE 1-29-71		
DECIMALS .XXX = .005 .XX = .02 .X = .1	CHK'D A. RAIMONDI	DATE 2-17-71		
ANGLES ±0° 30'	ENG. J.R. HESS	DATE 2-17-71		
REMOVE BURRS AND BREAK SHARP CORNERS SURFACE QUALITY	PROJ. ENG. J. BARDONE	DATE 2-17-71		
MATERIAL	PROD. B.E. CROSS	DATE 2-17-71	TITLE	
FINISH	NEXT HIGHER ASSY.		TUIØ MOTOR CONTROL (MASTER/SLAVE) TU-Ø3	
	A-ML-TUIØ-Ø	SIZE CODE	NUMBER	REV.
	SCALE		DBS TUIØ-Ø-Ø3	B
	SHEET 1 OF 2	DIST.		

This drawing and specifications, herein, are the property of Digital Equipment Corporation and shall not be reproduced or copied or used in whole or in part as the basis for the manufacture or sale of items without written permission.

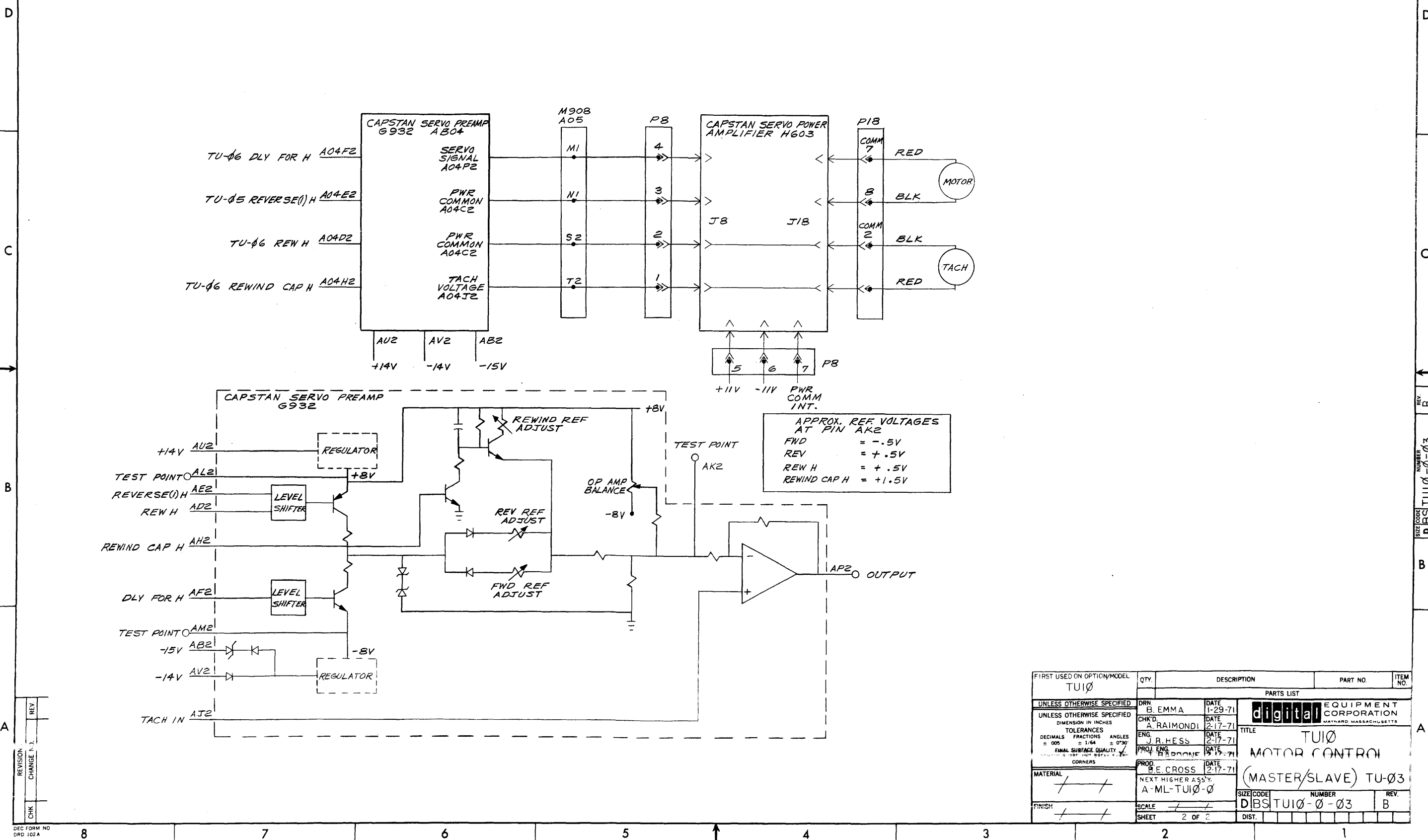

REV	
CHANGE	
CHK	

FIRST USED ON OPTION/MODEL TUI0	QTY.	DESCRIPTION	PART NO.	ITEM NO.
PARTS LIST				
UNLESS OTHERWISE SPECIFIED	DRN B. EMMA	DATE 1-29-71	digital CORPORATION MAYNARD, MASSACHUSETTS	
DIMENSION IN INCHES	CHK'D A. RAIMONDI	DATE 2-17-71	TITLE TUI0	
TOLERANCES	ENG. J. R. HESS	DATE 2-17-71	MOTOR CONTROL	
DECIMALS FRACTIONS ANGLES	PROJ. ENG. B. BARONE	DATE 2-17-71	(MASTER/SLAVE) TU-03	
FINAL SURFACE QUALITY	PROD. B. E. CROSS	DATE 2-17-71	SIZE CODE DBS TUI0-0-03	
CORNERS	NEXT HIGHER ASSY. A-ML-TUI0-0		NUMBER 2 OF 2	
MATERIAL	SCALE		REV. B	
FINISH	SHEET		DIST.	

A drawing and specifications, herein, are the property of Digital Equipment Corporation and shall not be reproduced or copied or used in whole or in part as the basis for the manufacture or sale of items without written permission.

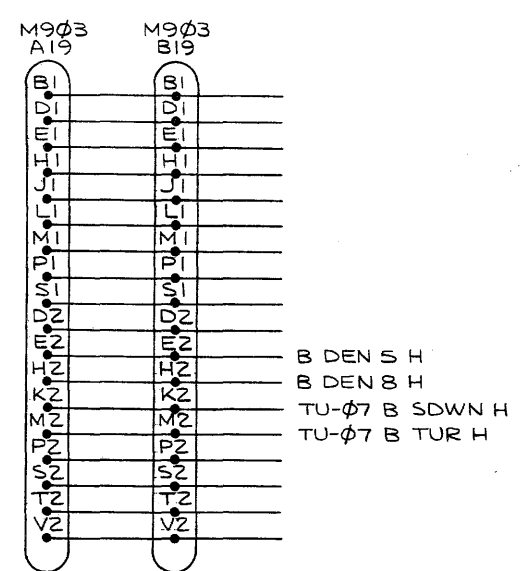
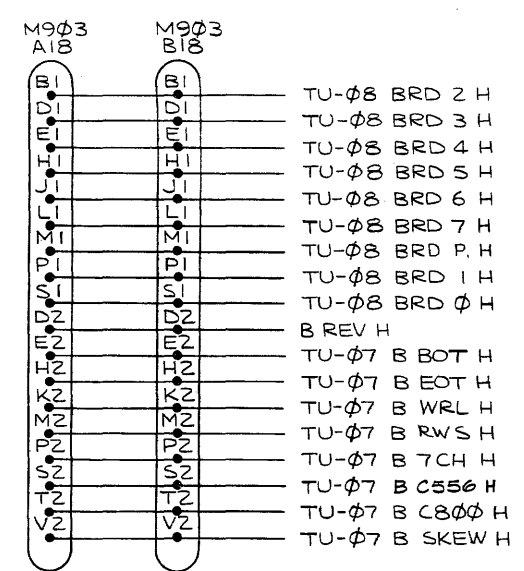
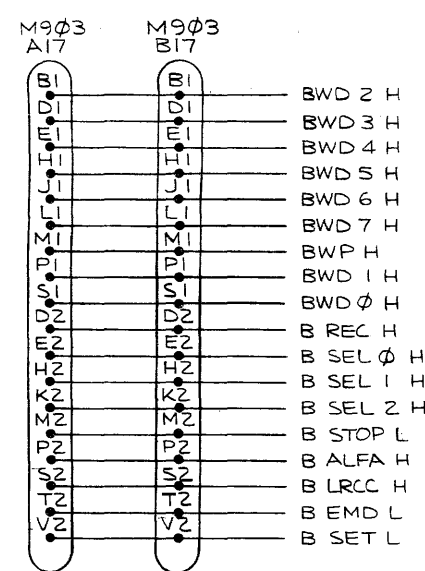

NOTE: UNREFERENCED SIGNALS ON SLOTS 17, 18 & 19, COME FROM BUSS IN TU-10 SLAVES AND FROM MASTER (SEE TU-12) IN TU-10 MASTERS.

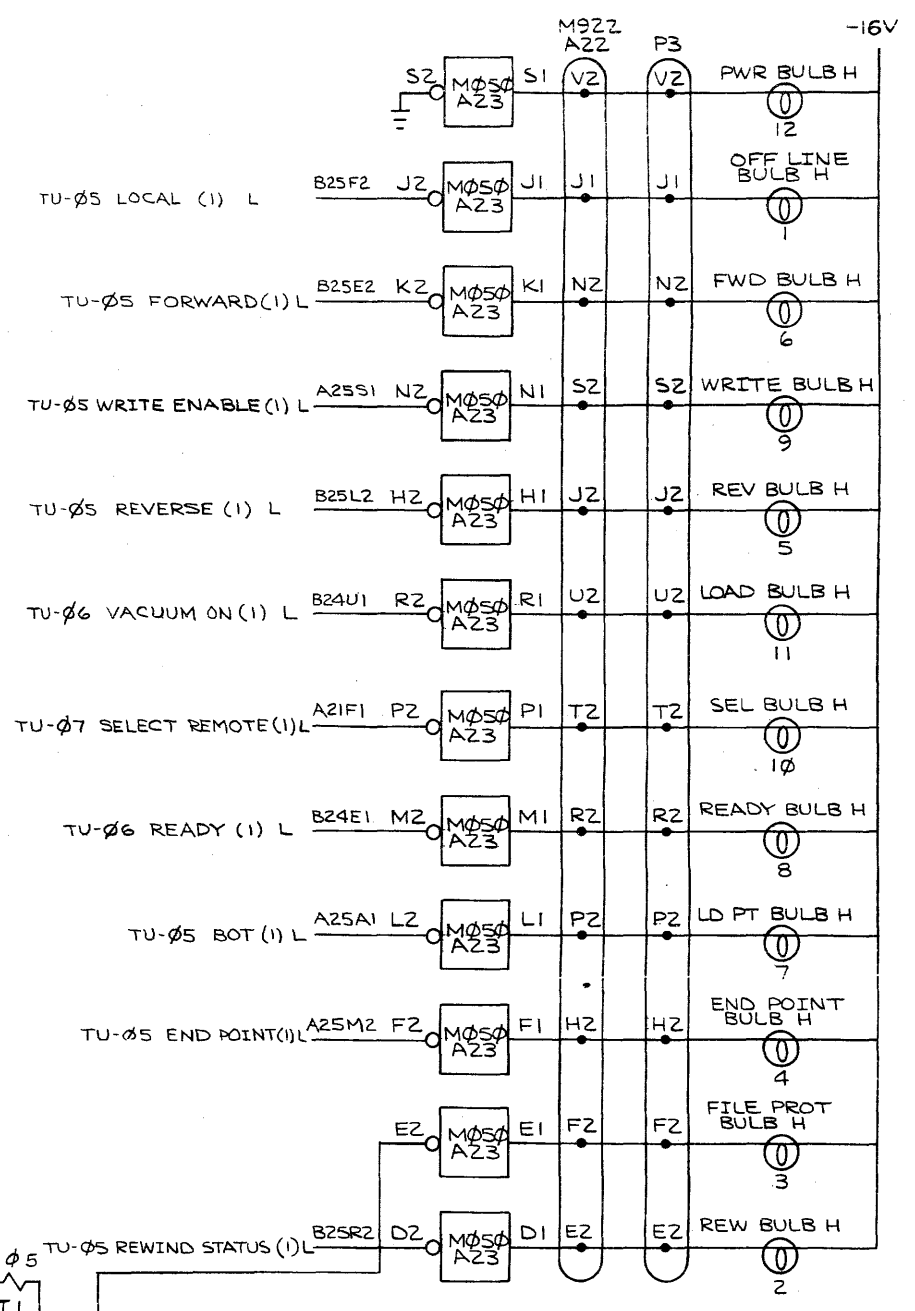
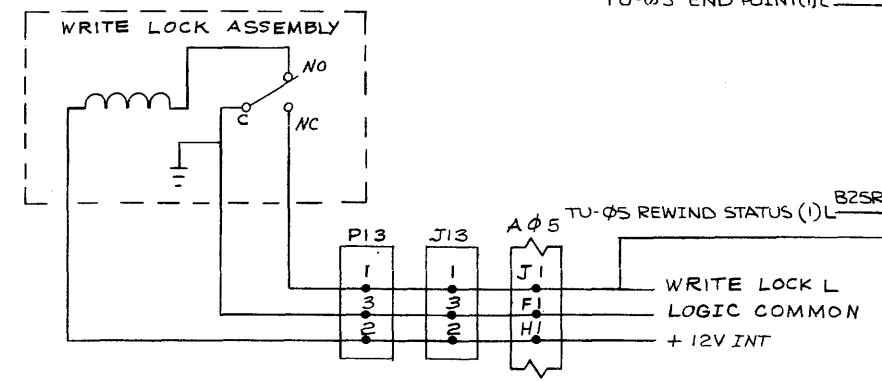
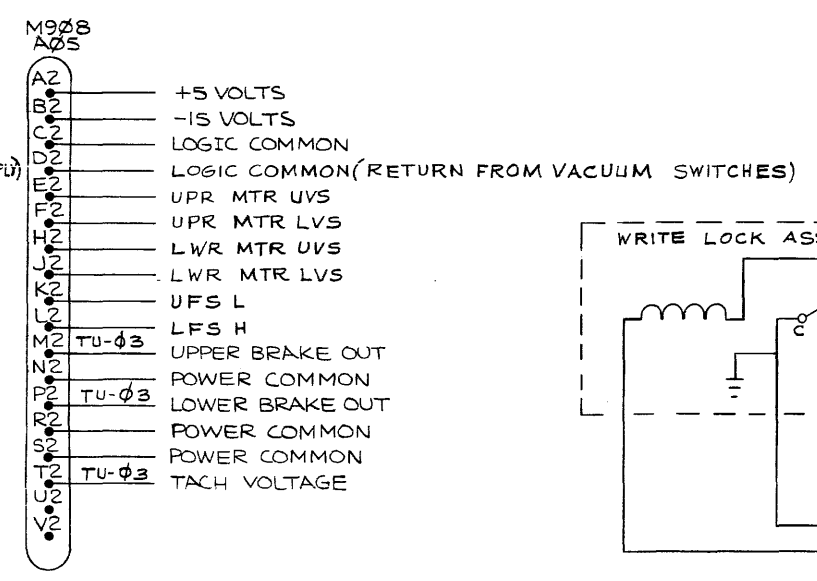
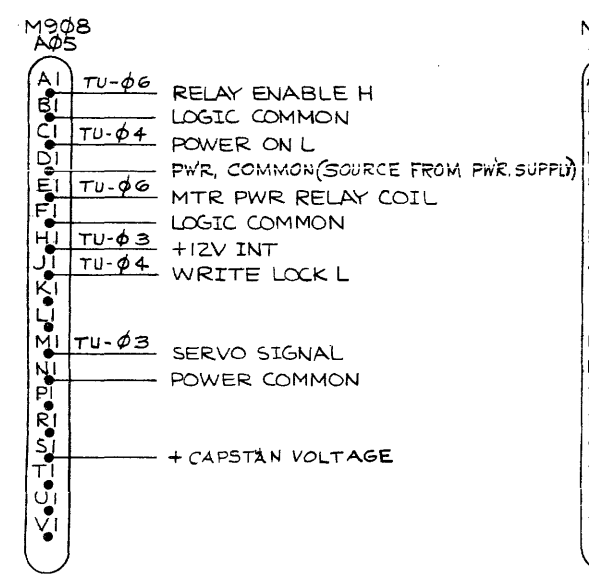

REV.	CHANGE NO.	REV.
A	TU10-00036	A
B	TU10-00042	B
C	TU10-00050	C

FIRST USED ON OPTION/MODE	QTY.	DESCRIPTION	PART NO.	ITEM NO.
TU10				
UNLESS OTHERWISE SPECIFIED				
DRN		DATE	PARTS LIST	
CHK'D.		DATE	digital EQUIPMENT CORPORATION	
ENG.		DATE	MAYNARD, MASSACHUSETTS	
PROD. ENG.		DATE	TITLE	
PROD.		DATE	TU10	
		DATE	CONNECTORS/INDICATORS	
		DATE	(MASTER/SLAVE) TU-04	
MATERIAL		NEXT HIGHER ASSY	SIZE CODE	NUMBER
			DBS	TU10-0-04
FINISH		SCALE	SHEET	REV.
		NONE	1	C
			OF 2	

This drawing and specifications, herein, are the property of Digital Equipment Corporation and shall not be reproduced or copied or used in whole or in part as the basis for the manufacture or sale of items without written permission.

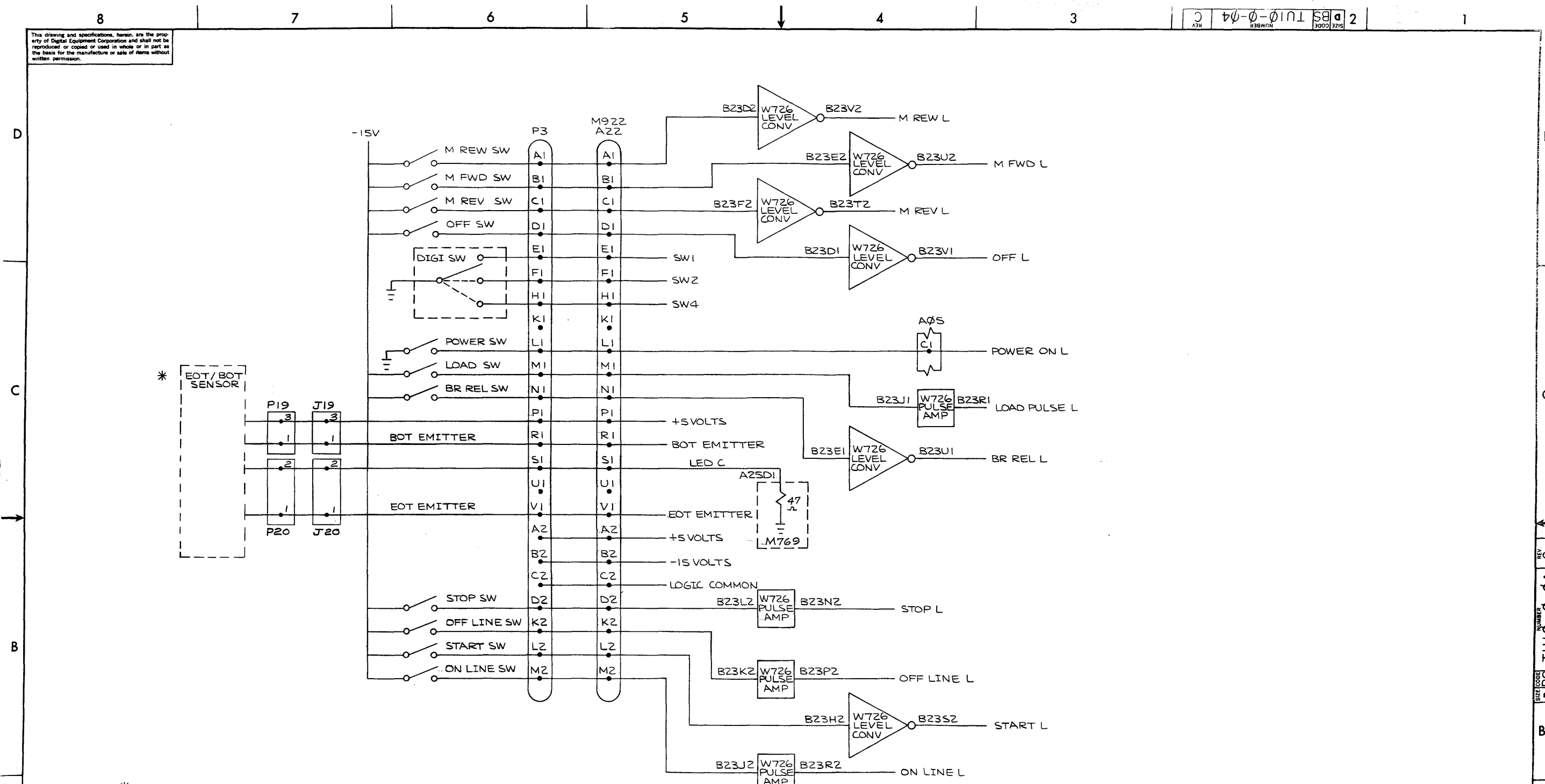

NOTE \*

1. BOT E GOES HIGH (+3V) WHEN BEGINNING OF TAPE MARKER IS SENSED.
2. EOT E GOES HIGH (+3V) WHEN END OF TAPE MARKER IS SENSED.
3. LIGHT EMITTING DIODE IS IN THE INFRARED RANGE AND IS NOT VISIBLE.

REV	
CHANGE NO	
CHK	

FIRST USED ON OPTION/MODEL	QTY.	DESCRIPTION	PART NO.	ITEM NO.
TUIØ				
PARTS LIST				
UNLESS OTHERWISE SPECIFIED	DRN	DATE	digital EQUIPMENT CORPORATION MAYNARD, MASSACHUSETTS	
UNLESS OTHERWISE SPECIFIED	CHK'D	DATE	TITLE	
DIMENSION IN INCHES			TUIØ	
TOLERANCES			CONNECTORS/INDICATORS	
DECIMALS FRACTIONS ANGLES			(MASTER/SLAVE) TU-Ø4	
FINAL SURFACE QUALITY	PROJ. ENG.	DATE	NEXT HIGHER ASSY	
REMOVE BURRS AND BREAK SHARP CORNERS			A-ML-TUIØ-Ø	
MATERIAL			SCALE	NONE
			SHEET	2 OF 2
FINISH			DIST.	

REV. C  
NUMBER  
p BS TUIØ-Ø-Ø4  
SIZE CODE

This drawing and specifications herein are the property of Digital Equipment Corporation and shall not be reproduced or copied in whole or in part as the basis for the manufacture or sale of items without written permission.

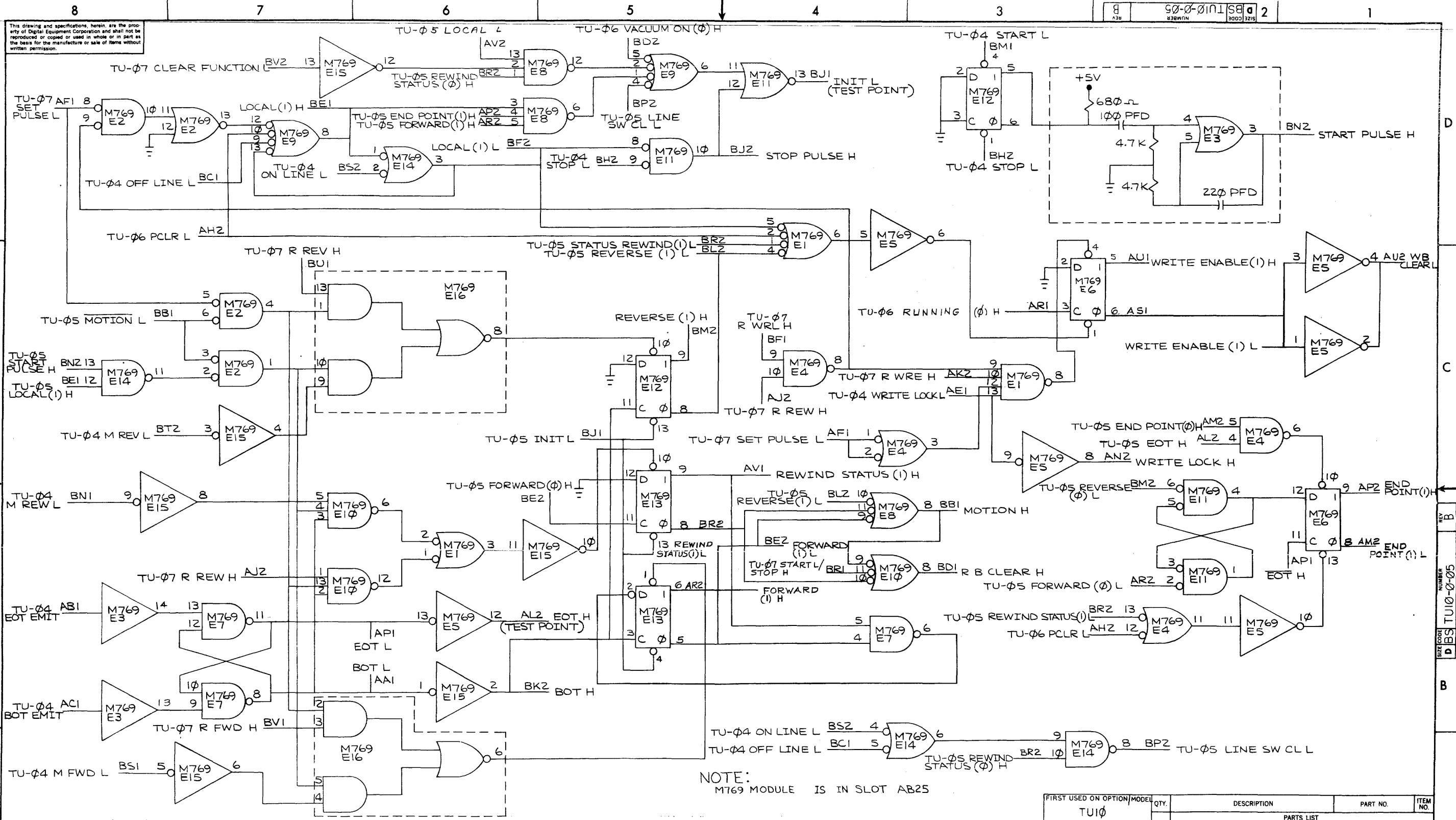

NOTE:  
M769 MODULE IS IN SLOT AB25

FIRST USED ON OPTION/MODEL	QTY.	DESCRIPTION	PART NO.	ITEM NO.
TUI0				
UNLESS OTHERWISE SPECIFIED				
DRN. DATE 1-6-71				
CHKD. DATE 3-17-71				
ENG. DATE 7-12-71				
PROJ. ENG. DATE 2-17-71				
PROD. DATE 2-17-71				
MATERIAL				
NEXT HIGHER ASSY				
FINISH				
SCALE NONE				
SHEET OF				
PARTS LIST			TITLE	
digital EQUIPMENT CORPORATION MAYNARD, MASSACHUSETTS			TUI0 COMMAND LOGIC (MASTER/SLAVE) TU-05	
A-ML-TUI0-0			SIZE CODE NUMBER REV.	
D BS TUI0-0-05			B	

REV.	CHANGE NO.	DATE	BY
A	TUI0-00036	5/20/71	BARDONE
B	TUI0-00050	9-10-71	J-HESS
		9-14-71	J-HESS





This drawing and specifications, herein, are the property of Digital Equipment Corporation and shall not be reproduced or copied or used in whole or in part as the basis for the manufacture or sale of items without written permission.

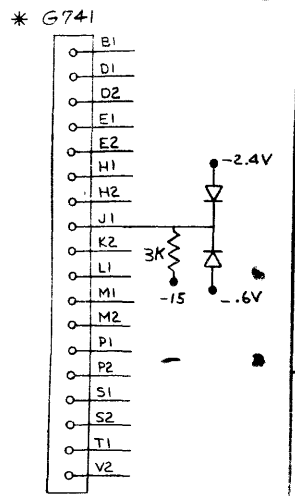
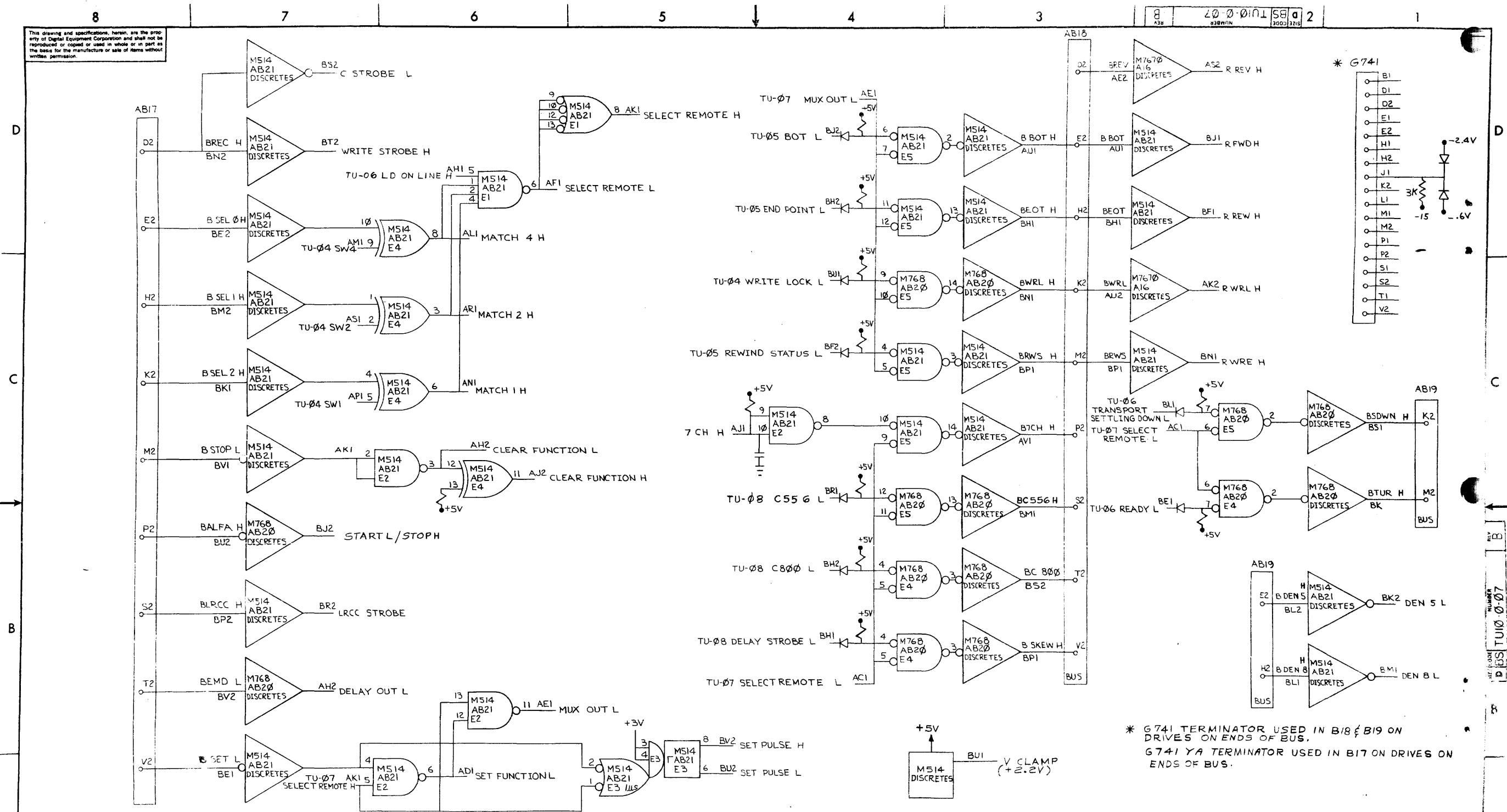

\* G741 TERMINATOR USED IN B18 & B19 ON DRIVES ON ENDS OF BUS.  
 G741 YA TERMINATOR USED IN B17 ON DRIVES ON ENDS OF BUS.

REV	CHANGE NO	CHK
A	TUI0-00036	A
B	TUI0-00050	B

BARDONE  
 J-HESS  
 9-10-71

FIRST USED ON OPT / MOD	QTY	DESCRIPTION	PART NO.	ITEM NO.
TUI0				
UNLESS OTHERWISE SPECIFIED				
DRN	DATE	PARTS LIST		
CHK'D	DATE	digital EQUIPMENT CORPORATION		
ENG	DATE	MAYNARD MASSACHUSETTS		
PROJ ENG	DATE	TITLE		
PRD	DATE	TUI0 BUS LOGIC		
MATERIAL				
NEXT HIGHER ASSY				
A-ML-TUI0-0				
FINISH				
SCALE				
SHEET 1 OF 1				
SIZE CODE				
D BS TUI0-0-07				
NUMBER				
B				

This drawing and specifications herein, are the property of Digital Equipment Corporation and shall not be reproduced or copied in whole or in part as the basis for the manufacture or sale of items without written permission.

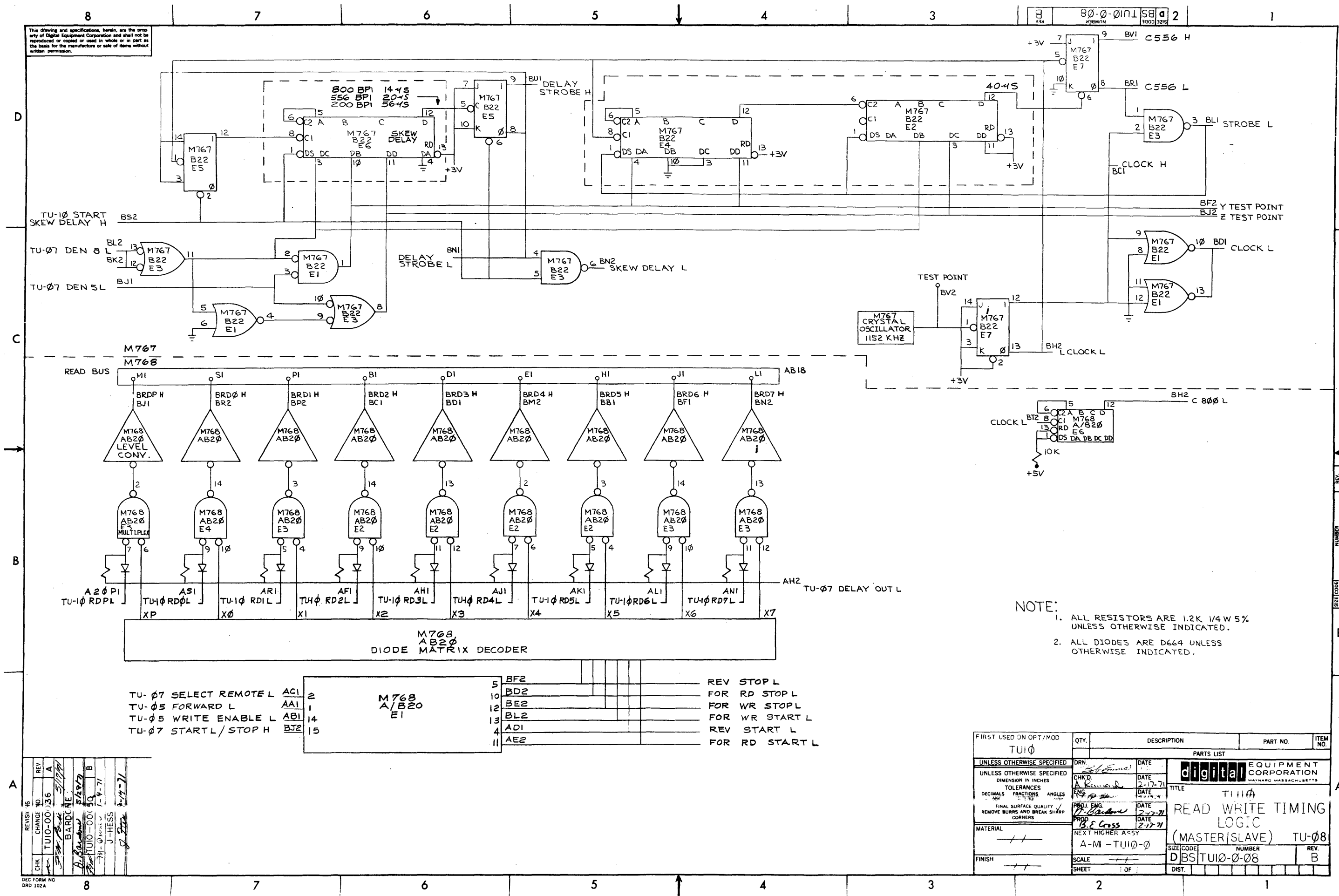

- NOTE:
1. ALL RESISTORS ARE 1.2K 1/4 W 5% UNLESS OTHERWISE INDICATED.
  2. ALL DIODES ARE D644 UNLESS OTHERWISE INDICATED.

REV	NO	DATE	BY	CHKD
A	1	2-17-71	A. K...	
B	1	2-17-71	B. E. Cross	

DEC FORM NO DRD 102A

FIRST USED ON OPT/MOD	QTY.	DESCRIPTION	PART NO.	ITEM NO.
TU10				
UNLESS OTHERWISE SPECIFIED				
DRN		DATE	PARTS LIST	
CHK'D		DATE	digital EQUIPMENT CORPORATION	
ENG		DATE	MAYNARD MASSACHUSETTS	
PROD		DATE	TITLE	
		DATE	TU10	
		DATE	READ WRITE TIMING LOGIC	
		DATE	(MASTER/SLAVE) TU-08	
MATERIAL		NEXT HIGHER ASSY	NUMBER	
		A-MI-TU10-0	REV. B	
FINISH		SCALE	SIZE CODE	
			DBS TU10-0-08	
		SHEET 1 OF 1	DIST.	

REV. B  
NUMBER  
DBS TU10-0-08  
SIZE CODE

This drawing and specifications herein are the property of Digital Equipment Corporation and shall not be reproduced or copied or used in whole or in part as the basis for the manufacture or sale of items without written permission.

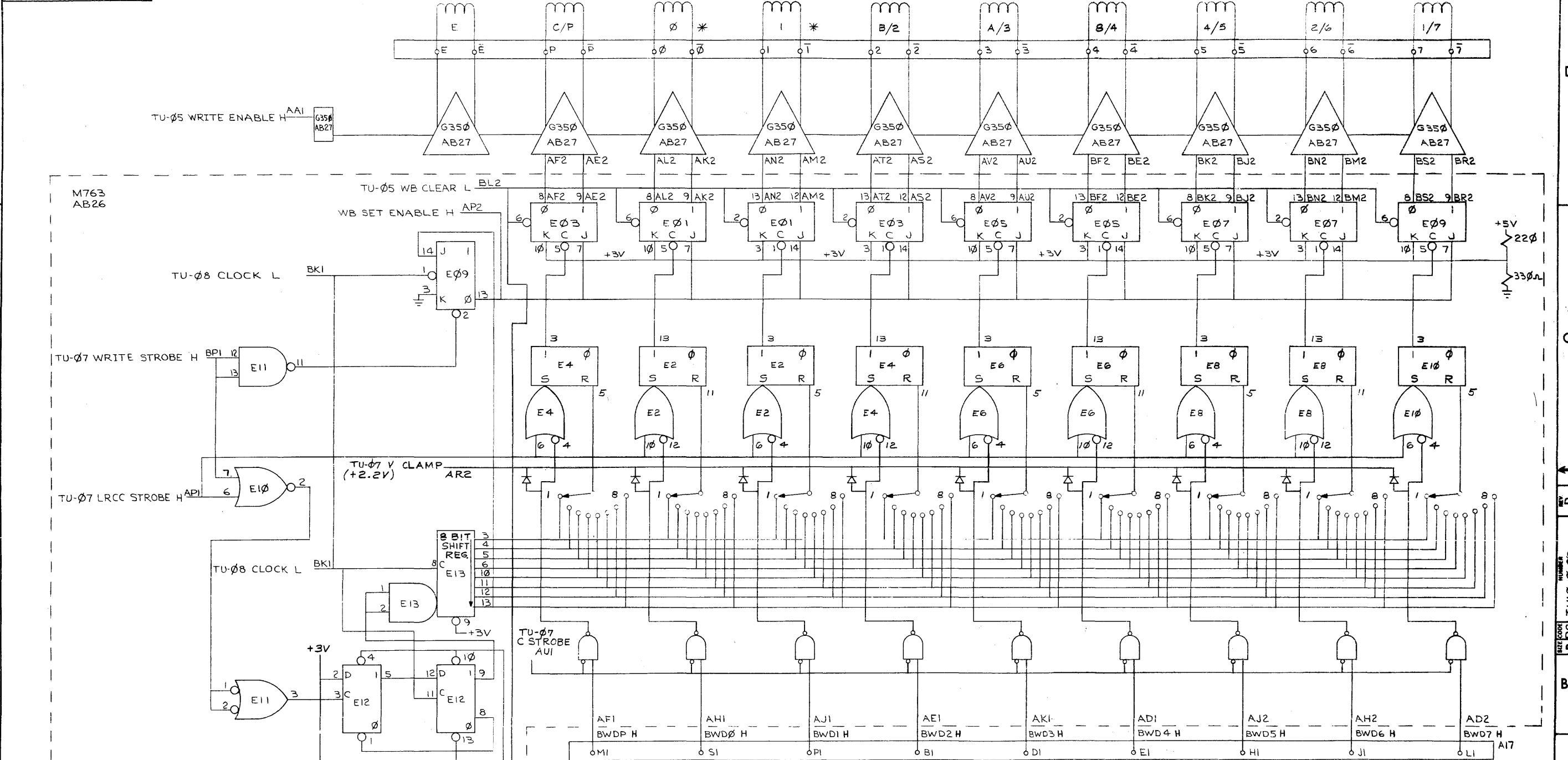

REV	CHANGE NO	DATE	BY
A	00036	5/18/71	BARDONE
B	00050	5/28/71	J. B. BARDONE
C	00050	7-9-71	J. B. BARDONE
D	00050	1-7-71	J. B. BARDONE

FIRST USED ON OPTION/MODEL	QTY.	DESCRIPTION	PART NO.	ITEM NO.
TU10				
PARTS LIST				
UNLESS OTHERWISE SPECIFIED	DRN	DATE	digital EQUIPMENT CORPORATION	
UNLESS OTHERWISE SPECIFIED	CHK'D	DATE	MAINTENANCE DIVISION	
TOLERANCES				
DECIMALS	FRACTIONS	ANGLES	TITLE	
± .005	± 1/64	± 0°30'	TU10	
FINAL SURFACE QUALITY				
REMOVE BURRS AND BREAK SHARP CORNERS				
MATERIAL	PROD.	DATE	WRITE CIRCUITRY	
FINISH	SCALE	SHEET	(MASTER/SLAVE) TU-09	
			SIZE CODE	NUMBER
			DBS TU10-0-09	B

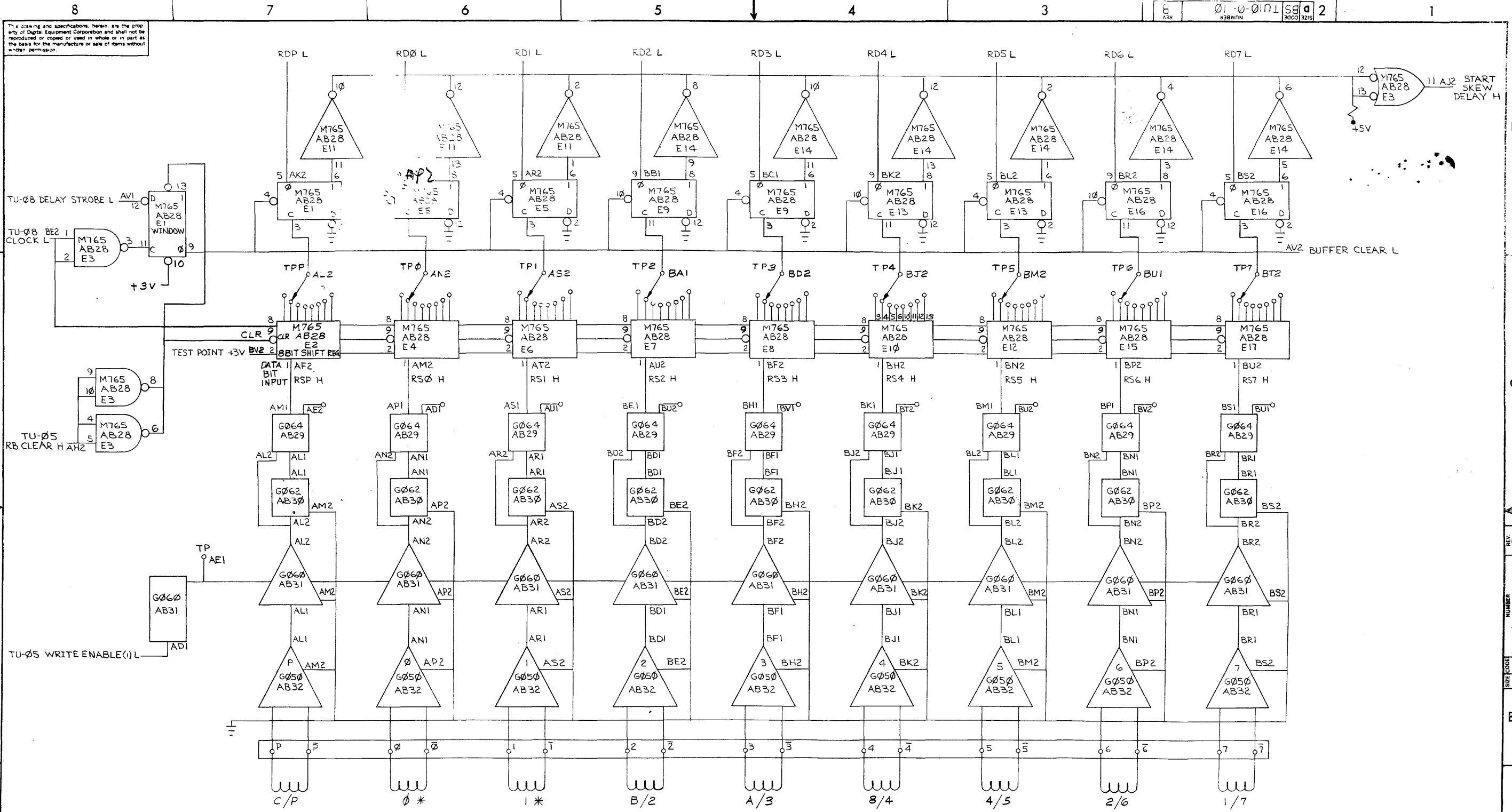

The drawing and specifications herein are the property of Digital Equipment Corporation and shall not be reproduced or copied or used in whole or in part as the basis for the manufacture or sale of items without written permission.

REV	DATE	BY	CHK
0036 A	1/20/71	BARDNE	
0036 B	1/21/71	BARDNE	
0036 C	1/21/71	BARDNE	
0036 D	1/21/71	BARDNE	

\* 9 TRACK ONLY

FIRST USED ON OPT/MOD	QTY.	DESCRIPTION	PART NO.	ITEM NO.
TU10				
PARTS LIST				
UNLESS OTHERWISE SPECIFIED	DRN.	DATE	digital EQUIPMENT CORPORATION MAYNARD, MASSACHUSETTS	
UNLESS OTHERWISE SPECIFIED	CHK'D.	DATE	TITLE	
DIMENSION IN INCHES	ENG.	DATE	TU10	
TOLERANCES	PROD.	DATE	READ CIRCUITRY	
DECIMALS FRACTIONS ANGLES			(MASTER/SLAVE) TU10	
± .005 ± .010 ± .030			SIZE/CODEL. NUMBER REV.	
REMOVE BURRS AND BREAK SHARP CORNERS			D B S T U 10 - 0 - 10 B	
MATERIAL	NEXT HIGHER ASSY		SCALE	
	A-ML-TU10-0		SHEET OF 1	
FINISH			DIST.	



**DIGITAL EQUIPMENT CORPORATION**  
MAYNARD, MASSACHUSETTS  
**PARTS LIST**

QUANTITY / VARIATION

MADE BY R.J. EMMA	CHECKED <i>A. Brown Jr</i>	SECTION
DATE 2/18/71	DATE 2-19-71	1
ENG <i>John T. ...</i>	PROD <i>BELOWS</i>	ISSUED SECT.
DATE 2/23/71	DATE 2-23-71	1

ITEM NO.	DWG NO. / PART NO.	DESCRIPTION	1	2	3	4	5	6	7	8	9	10	11	12	13	14	15	16	17	18	19	20
	G050	DUAL GAP HEAD READ AMP	1																			
	G060	MAG TAPE COMPRESSOR, 9 TRACK	1																			
	G062	MAG TAPE PEAK DETECTOR, 9 TRACK	1																			
	G064	MAG TAPE SLICER, 9 TRACK	1																			
	G350	MAG TAPE WRITE DRIVER	1																			
	G741	NEG CLAMP LOAD	2																			
	G932	CAPSTAN SERVO PRE AMP	1																			
	G933	REEL MOTOR AMP	2																			
	M050	INVERTER DRIVER	1																			
	M514	TU10 TRANSCEIVER	1																			
	W726	SWITCH FILTER	1																			
	M763	9 TRACK WRITE BUFFER	1																			
	M765	9 TRACK READ BUFFER	1																			
	M767	CLOCK & SKEW DELAY	1																			
	M768	DELAY SELECTOR	1																			
	M769	FUNCTION CONTROL	1																			
	M890	MOTION CONTROL	1																			
	<del>G934</del>	<del>BRAKE ACTUATOR</del>	<del>1</del>																			
	M7670	FORWARD BOT TIMER	1																			
	G9340	BRAKE LOGIC	1																			
	G9341	BRAKE ACTUATOR	1																			
	G741YA	NEG. CLAMP LOAD	1																			

TITLE	ASSY NO.	SIZE	CODE	NUMBER	REV.	ECO NO.
MODULE UTILIZATION PL	D-MU-TU10-0-11	A	PL	TU10-0-11	C	TU10 00065
	SHEET 1 OF 1	DIST.				

This drawing and specifications, herein, are the property of Digital Equipment Corporation and shall not be reproduced or copied or used in whole or in part as the basis for the manufacture or sale of items without written permission.

D

C

B

A

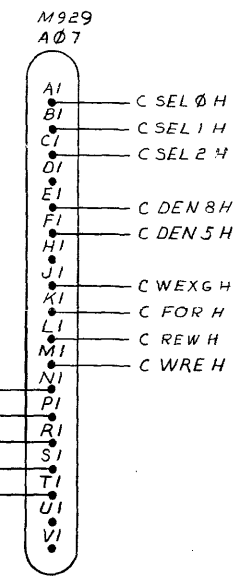
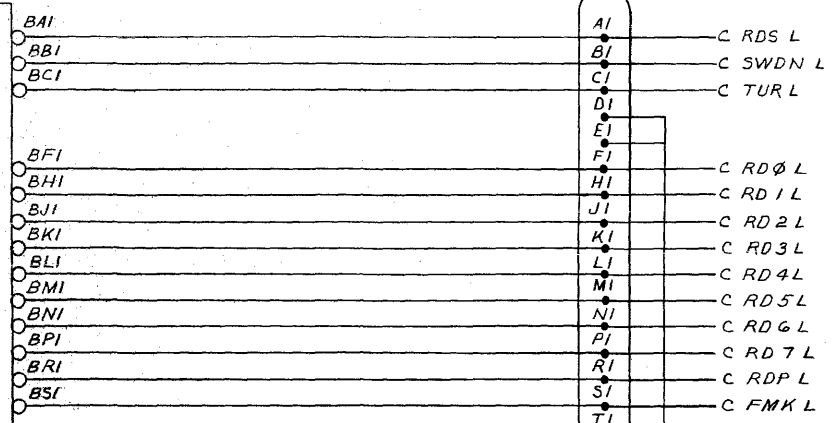
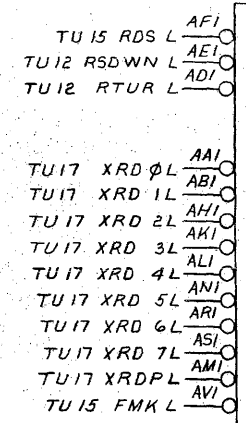

MASTER/INTERFACE CABLE (DOUBLE HEIGHT MODULE)

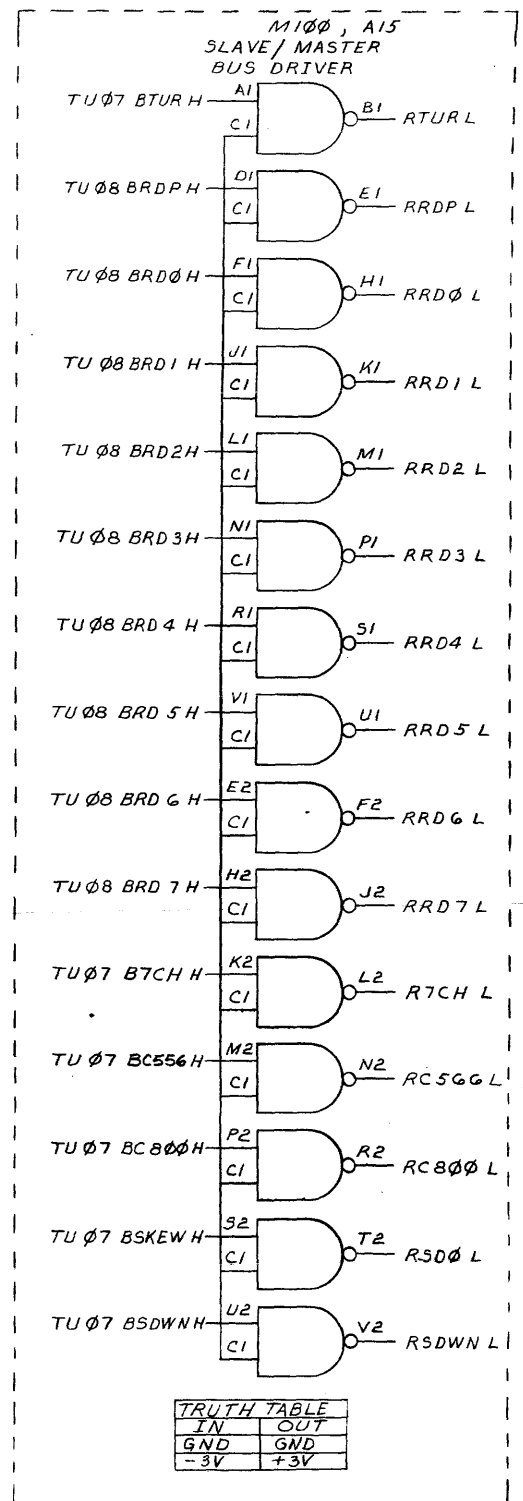
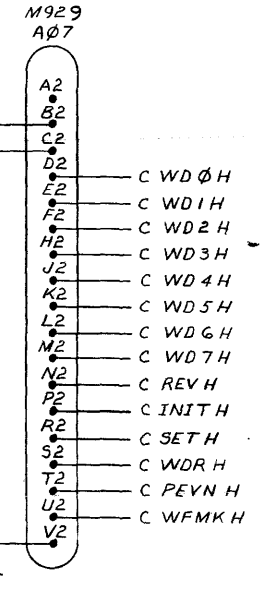
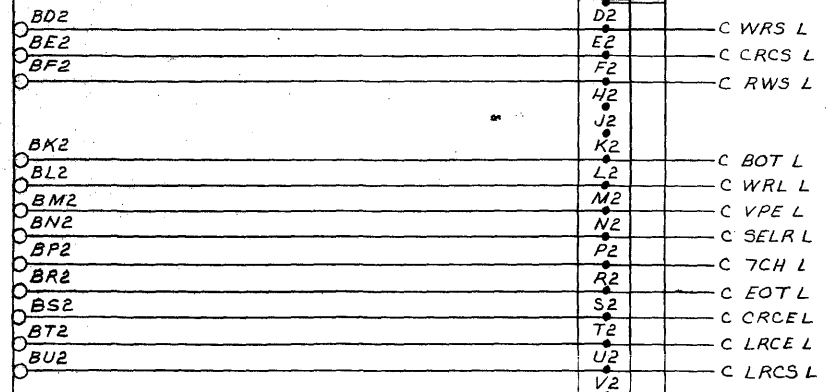
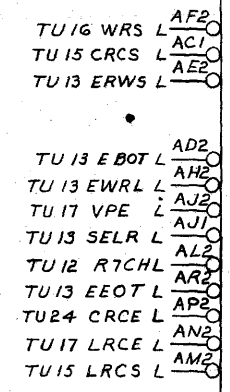

TRUTH TABLE

IN	OUT
GND	GND
+3V	+3V

INPUT/OUTPUT TRUTH TABLE

IN	OUT
GND	GND
+3V	+3V

FIRST USED ON OPT/MOD TU10	QTY.	DESCRIPTION	PART NO.	ITEM NO.
PARTS LIST				
UNLESS OTHERWISE SPECIFIED DIMENSIONS IN INCHES TOLERANCES DECIMALS FRACTIONS ANGLES ± .005 ± .002 ± .010 FINAL SURFACE QUALITY REMOVE BURRS AND BREAK SHARP CORNERS	DRN U. Dammitt DATE 2-2-71	CHKD A. Kellomaki DATE 4-5-71	digital EQUIPMENT CORPORATION MAINTENANCE DIVISION ROSLINDALE, MASSACHUSETTS	
MATERIAL FINISH	ENG. J. Baird DATE 1-26-71	DATE 1-26-71	TITLE MASTER BUS DRIVERS & INTERCONN TU-12	
SCALE	PROD. C. Linn DATE 5-7-71	DATE 5-7-71	SIZE CODE DBS	NUMBER TU10-0-12
SHEET 1 OF 2	REV A	DIST.		

REVISIONS

REV	CHANGE NO	DATE	BY
1	00050	9-9-71	J. HESS
2		1-17-71	J. HESS

CHK  
7-11-71





THIS SCHEMATIC IS FURNISHED ONLY FOR TEST AND MAINTENANCE PURPOSES. THE CIRCUITS ARE PROPRIETARY IN NATURE AND SHOULD BE TREATED ACCORDINGLY. COPYRIGHT 1969 BY DIGITAL EQUIPMENT CORPORATION.

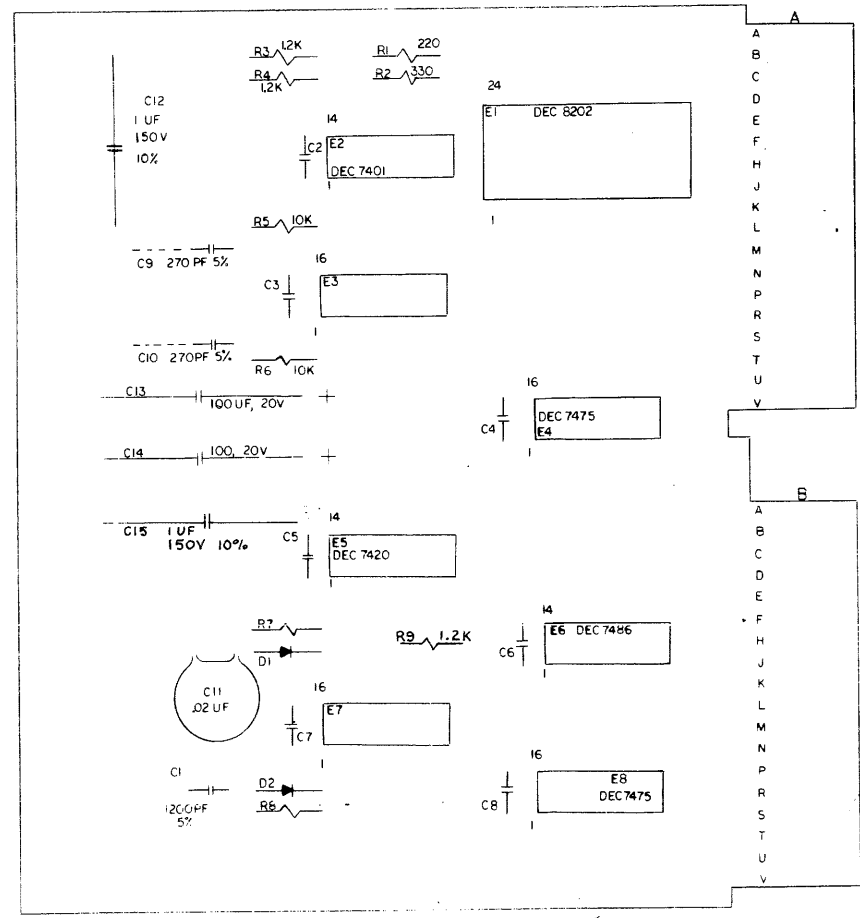

QTY.	REF. DESIGNATION	DESCRIPTION	DEC PART NO.	REV. NO.
2		HANDLE, FLIP CHIP - MAGENTA	9009337-06	25
4		RYELET, HANDLE	9006732	24
1	R1	I.C. DEC 8202	1910275	23
2	R3, 7	I.C. DEC 74123	1910436	22
1	R6	I.C. DEC 7486	1910011	21
2	E4, 8	I.C. DEC 7475	1909050	20
1	E2	I.C. DEC 7401	1905580	19
1	E5	I.C. DEC 7420	1905577	18
2	R7, 8	RES. 8.2K 1/4W 5%	1303179	17
3	R3, 4, 9	RES. 1.2K 1/4W 5%	1301320	16
2	R5, 6	RES. 10K 1/4W 5%	1300479	15
1	R2	RES. 330 1/4W 5%	1300295	14
1	R1	RES. 220 1/4W 5%	1300271	13
		GRIPLET	1210244-0	12
2	D1, 2	DIODE D664	1100114	11
2	C12, 15	CAP. 1UF 150V 10% FOIL	1000063	10
1	C1	CAP. 1200PF 100V 5% D.M.	1002619	9
7	C2 - C8	CAP. .01UF 100V 20% DISC	1001610	8
2	C9, 10	CAP. 270 100V 5% D.M.	1000022	7
1	C11	CAP. .02UF 100V -0 +20% DISC	1000004	6
2	C13, 14	CAP. 100UF 20V 10% TANT	1004815	5
1		ETCHED CIRCUIT BOARD	5009577	4
		MODULE ECC HIE	B-MH-M7672-0-6	3
		ASSY/DRILLING	D-AH-M7672-0-5	2
		X-Y COORDINATE TABLE POSITION	K-CO-M7672-0-4	1
		PARTS LIST		

REV. NO.	DATE	BY	CHKD BY
1	10/1/71	W	
2	10/1/71	W	

DATE: 10/1/71  
BY: W  
CHKD BY:

DEC	EIA	DEC	EIA

digital EQUIPMENT CORPORATION  
 TITLE: TU 10 COMMANDERS TU13  
 SHEET: 1 OF 2  
 NUMBER: 7672-0-1  
 REV. A

THIS SCHEMATIC IS FURNISHED ONLY FOR TEST AND MAINTENANCE PURPOSES. THE CIRCUITS ARE PROPRIETARY IN NATURE AND SHOULD BE TREATED ACCORDINGLY. COPYRIGHT 1971 BY DIGITAL EQUIPMENT CORPORATION

UNLESS OTHERWISE SPECIFIED:  
CAPACITORS ARE .01UF, 100V, 20%  
RESISTORS ARE 1/4W, 5%  
PIN 24 = +5V ON E1  
PIN 12 = GND ON E1  
PIN 16 = +5V ON E3, E7  
PIN 8 = GND ON E3, E7  
PIN 14 = +5V ON ALL OTHER IC'S  
PIN 7 = GND  
DEC 8202 = E1  
DEC 7401 = E2  
DEC 74123 = E3, E7  
DEC 7475 = E4, E8  
DEC 7420 = E5  
DEC 7486 = E6  
PIN 12 = GND ON E4, E8  
PIN 5 = +5V

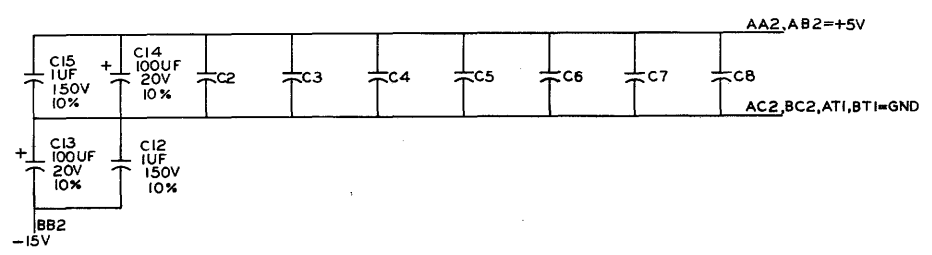
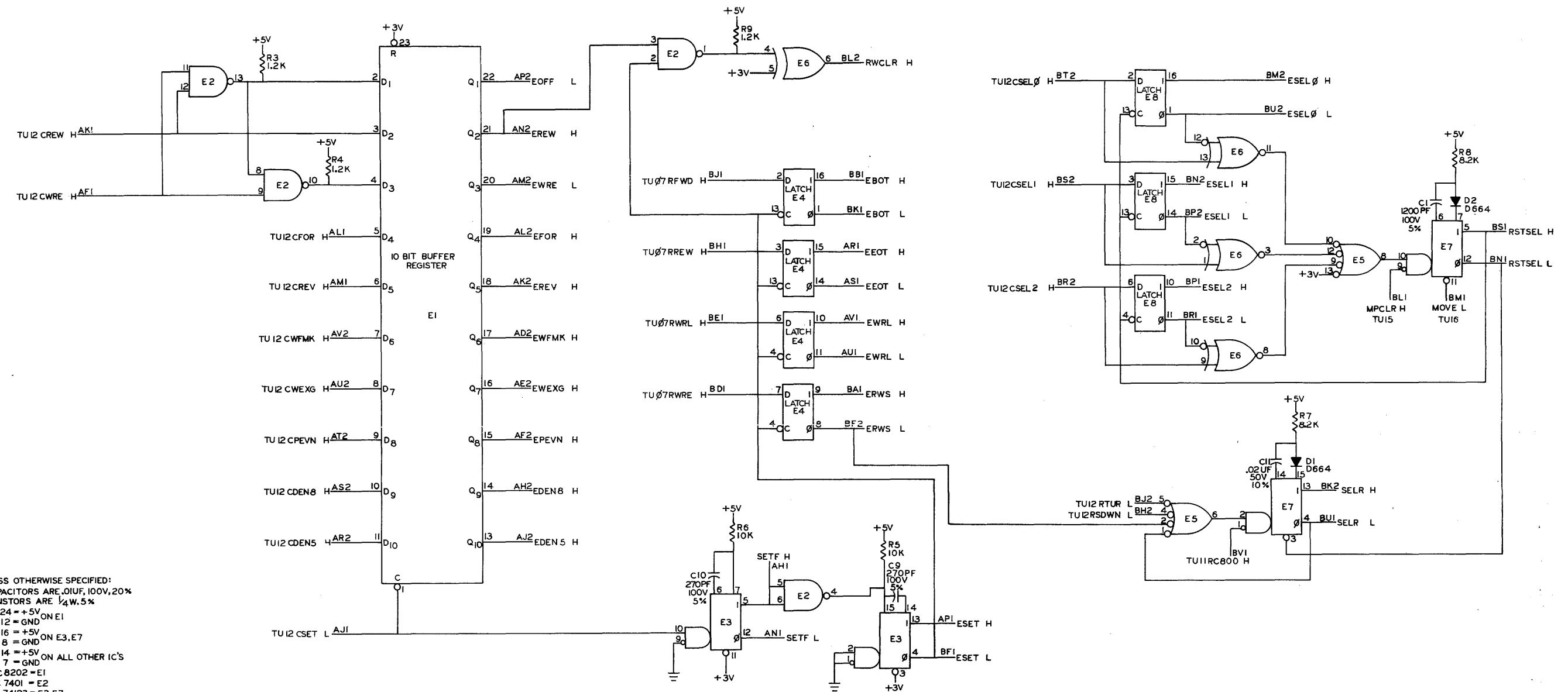

REV. A  
M7672-0-1

REVISIONS CHG NO. REV. A DATE 10/02/71	DWN. R.J. DOUCETTE DATE 2-19-71	TRANSISTOR & DIODE CONVERSION CHART DEC EIA DEC EIA			digital EQUIPMENT CORPORATION MAYNARD, MASSACHUSETTS	TITLE TU 10 COMMAND BUFFERS TU13	
	ENC. DATE DATE	D664 IN3606	SIZE D CS NUMBER M7672-0-1 PRINTED CIRCUIT REV. B1	REV. A			

THIS SCHEMATIC IS FURNISHED ONLY FOR TEST AND MAINTENANCE PURPOSES. THE CIRCUITS ARE PROPRIETARY IN NATURE AND SHOULD BE TREATED ACCORDINGLY. COPYRIGHT 1971 BY DIGITAL EQUIPMENT CORPORATION.

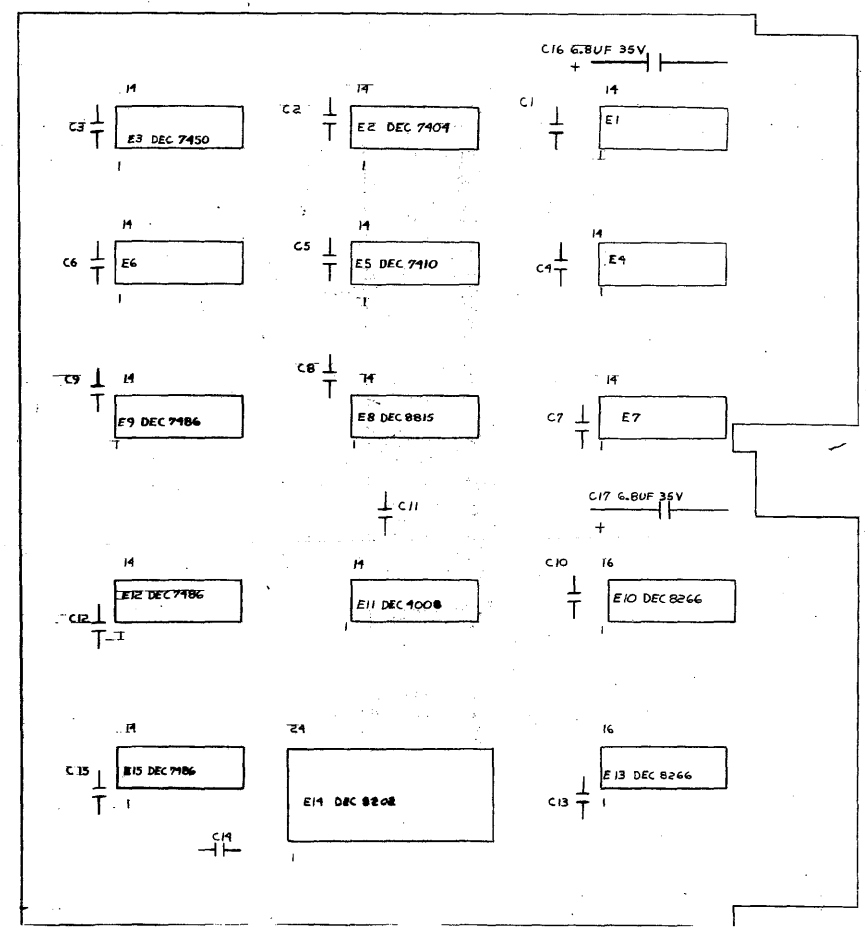

A/R	DESCRIPTION	QTY	REF. DESIGNATION	DESCRIPTION	QTY	REF. DESIGNATION
4	HANDLE, EYELET	9006732	17			
2	HANDLE, FLIP CHIP - MAGENTA	9008337-06	16			
1	E14	I.C. DEC 8202	18			
1	E11	I.C. DEC 4008	14			
3	E12, 15, 9	I.C. DEC 7486	13			
2	E10, 13	I.C. DEC 8266	12			
1	E8	I.C. DEC 8815	11			
1	E2	I.C. DEC 7404	10			
1	E3	I.C. DEC 7450	9			
1	E5	I.C. DEC 7410	8			
1	E1, 4, 5, 7	I.C. DEC 7400	7			
15	C1 - 15	CAP. .01UF 100V 20%	6			
2	C16, 17	CAP. 6.8UF 35V 20%	5			
1		ETCHED CIRCUIT BOARD	5003536			
		ACC MODULE HISTORY	B-MH-M891-0-6			
		ASSY/DRILLING HOLD LAYOUT	D-AH-M891-0-5			
		X-Y COORDINATE HOLD LOCATION	K-CO-M891-0-4			
		DESCRIPTION	DEC PART NO.			
		PART LIST				

DESIGNER S. L. COOPER	DATE 1/28/71	TRANSISTOR & DIODE CONVERSION CHART		TITLE CRC AND WRITE GATING TU14
CHECKED C. P. K.	DATE 5/17/71	DEC	EIA	
ENG R. B. ...	DATE 6/23/71	DEC	DEC	digital EQUIPMENT CORPORATION MAYNARD, MASSACHUSETTS
PROJ ...	DATE 7/2/71	DEC	DEC	

THIS SCHEMATIC IS FURNISHED ONLY FOR TEST AND MAINTENANCE PURPOSES THE CIRCUITS ARE PROPRIETARY IN NATURE AND SHOULD BE TREATED ACCORDINGLY COPYRIGHT 1971 BY DIGITAL EQUIPMENT CORPORATION

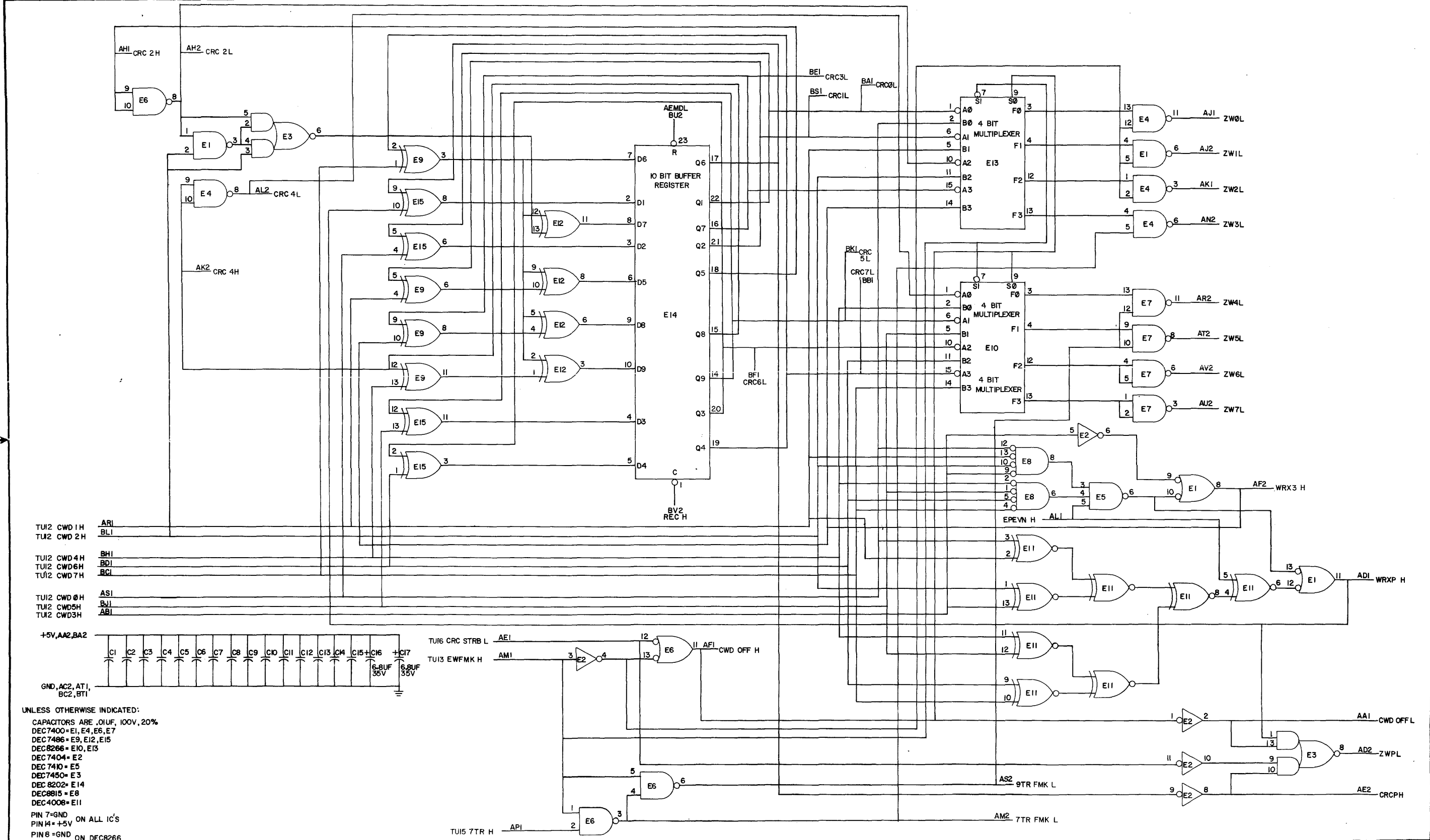

UNLESS OTHERWISE INDICATED:  
 CAPACITORS ARE .01UF, 100V, 20%  
 DEC7400 = E1, E4, E6, E7  
 DEC7486 = E9, E12, E15  
 DEC8266 = E10, E13  
 DEC7404 = E2  
 DEC7410 = E5  
 DEC7450 = E3  
 DEC 8202 = E14  
 DEC8815 = E8  
 DEC4008 = E11  
 PIN 7 = GND ON ALL IC'S  
 PIN 14 = +5V  
 PIN 8 = GND ON DEC8266  
 PIN 16 = +5V  
 PIN 12 = GND  
 PIN 24 = +5V ON DEC8202

REV	CHG	NO	REV

DATE	BY
2-17-71	
5-7-71	
8-10-71	
7/21/74	

TRANSISTOR & DIODE CONVERSION CHART			
DEC	EIA	DEC	EIA

**digital**  
 EQUIPMENT CORPORATION  
 MAYFORD, MASSACHUSETTS

TITLE: CRC AND WRITE GATING TU14  
 SIZE: D CS  
 NUMBER: MB91-0-1  
 REV: C  
 PRINTED CIRCUIT REV: D



THIS SCHEMATIC IS FURNISHED ONLY FOR TEST AND MAINTENANCE PURPOSES. THE CIRCUITS ARE PROPRIETARY IN NATURE AND SHOULD BE TREATED ACCORDINGLY. COPYRIGHT 1971 BY DIGITAL EQUIPMENT CORPORATION.

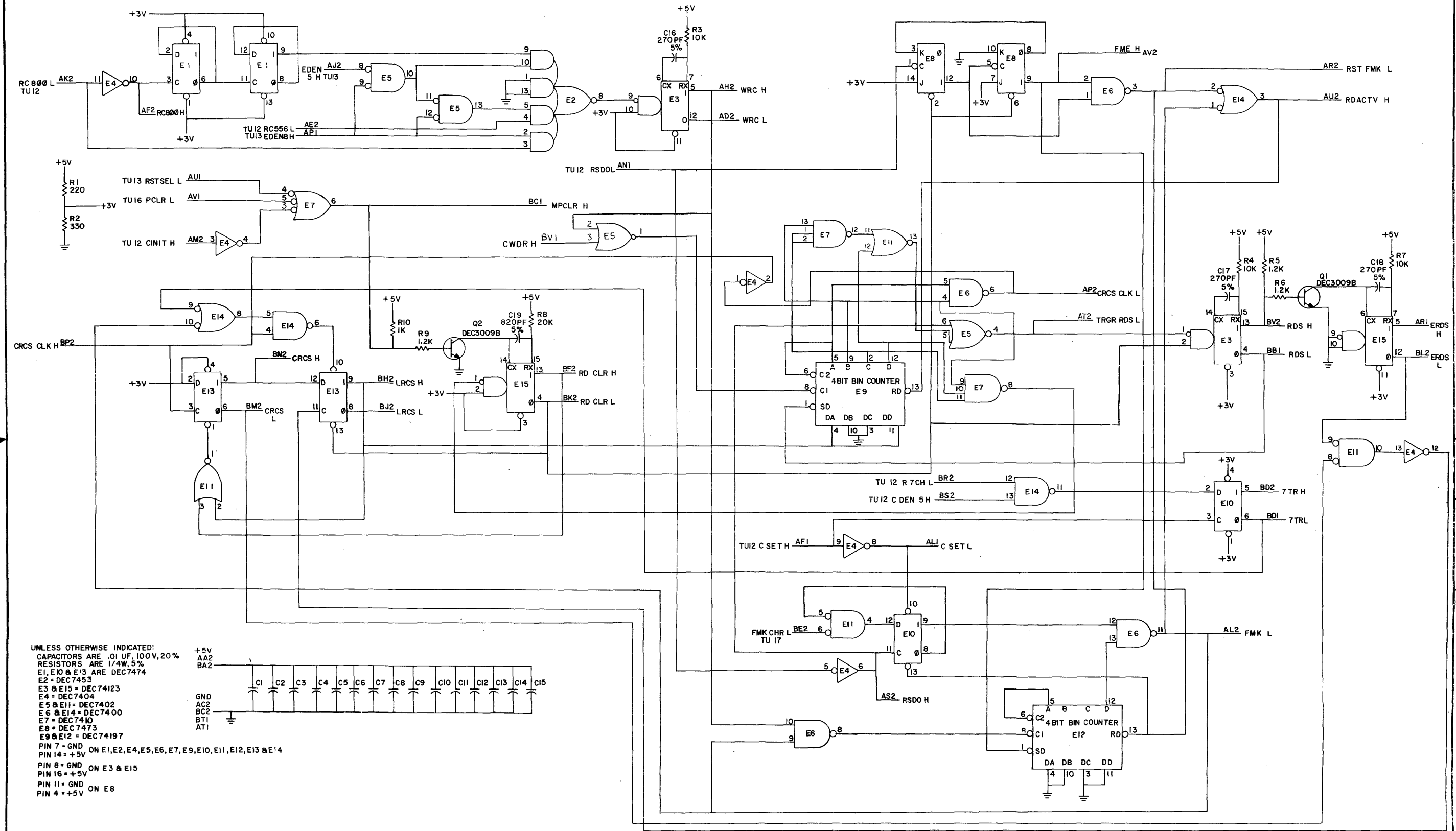

UNLESS OTHERWISE INDICATED:  
 CAPACITORS ARE .01 UF, 100V, 20%  
 RESISTORS ARE 1/4W, 5%  
 E1, E10 & E13 ARE DEC7474  
 E2 = DEC7453  
 E3 & E15 = DEC74123  
 E4 = DEC7404  
 E5 & E11 = DEC7402  
 E6 & E14 = DEC7400  
 E7 = DEC7410  
 E8 = DEC7473  
 E9 & E12 = DEC74197  
 PIN 7 = GND ON E1, E2, E4, E5, E6, E7, E9, E10, E11, E12, E13 & E14  
 PIN 14 = +5V  
 PIN 8 = GND ON E3 & E15  
 PIN 16 = +5V  
 PIN 11 = GND ON E8  
 PIN 4 = +5V

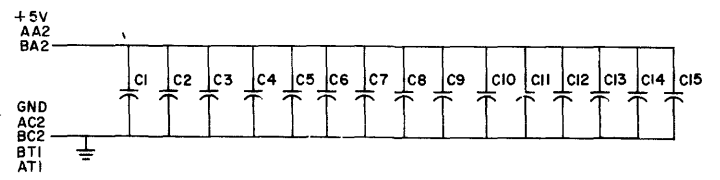

THIS SCHEMATIC IS FURNISHED ONLY FOR TEST AND MAINTENANCE PURPOSES. THE CIRCUITS ARE PROPRIETARY IN NATURE AND SHOULD BE TREATED ACCORDINGLY. COPYRIGHT 1971 BY DIGITAL EQUIPMENT CORPORATION.

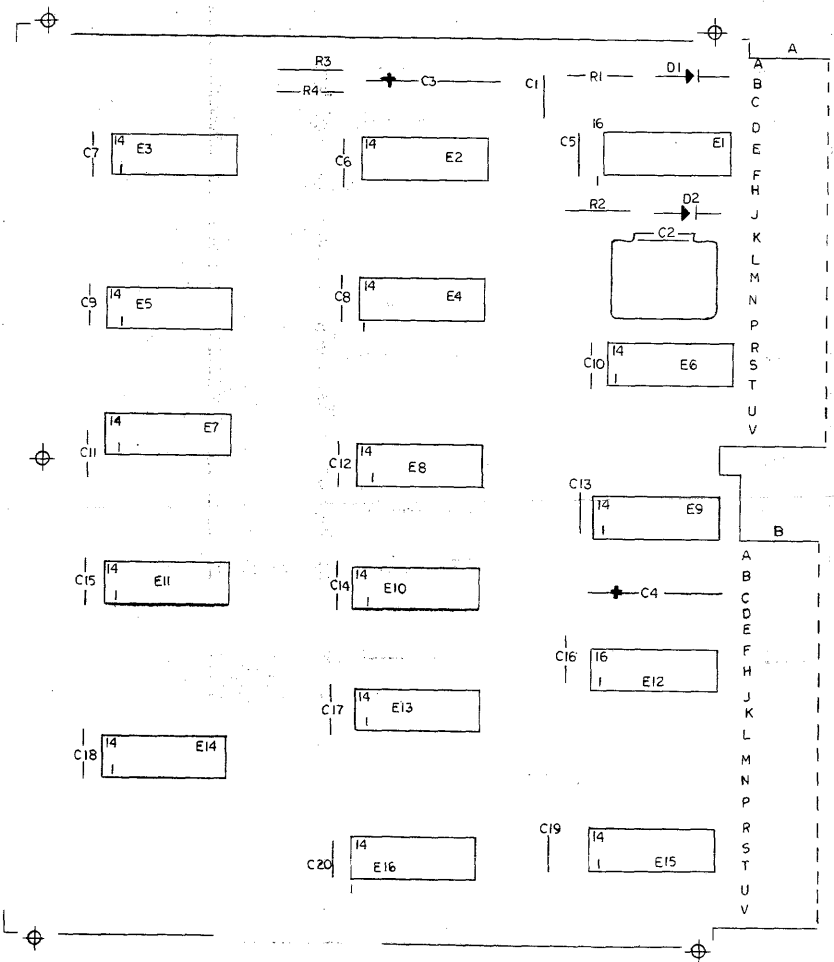

QTY.	REF DESIGNATION	DESCRIPTION	DEC PART NO.	REV
2		HANDLE, FLIP CHIP - MAGENTA	9008337-06	22
4		EYELET #064-7	9006732	21
1	E12	I.C. DEC 8266	1909934	20
3	R9, 10, 15	I.C. DEC 7400	1905575	19
2	R6, 16	I.C. DEC 7474	1905547	18
3	R4, 8, 13	I.C. DEC 7402	1909904	17
5	R3, 5, 7, 11, 14	I.C. DEC 74197	1910035	16
1	E2	I.C. DEC 7440	1905579	15
1	E1	I.C. DEC 74123	1910496	14
1	R4	RES. 330 $\Omega$ 5%	1300295	13
1	R3	RES. 220 $\Omega$ 5%	1300271	12
1	R2	RES. 7.5K $\Omega$ 5%	1301422	11
1	R1	RES. 1.8K $\Omega$ 5%	1300398	10
2	D1, 2	DIODE D664	1100114	9
16	C5 thru C20	CAP. .01UF 100V 20% DISC	1001610	8
2	C3, 4	CAP. 6.8UF 35V 20% S. TANT	1000067	7
1	C2	CAP. 2700PF 100V 5%	1001637	6
1	C1	CAP. 1200PF 100V 5%	1002424	5
1		ETCHED CIRCUIT BOARD	9009994	4
		MODULE ECO HISTORY	B-MH-M892-0-6	3
		ASSY/DRILLING HOLE LAYOUT	D-AH-M892-0-5	2
		X-Y COORDINATE HOLE LOCATION	K-CG-M892-0-4	1
		DESCRIPTION	DEC PART NO.	REV
		PARTS LIST	SHEET 1 OF 2	

REV	DATE	BY
1	12/28/71	NANCY NOBLE
2	1/29/72	W. J. ...
3	2/1/72	...
4	...	...
5	...	...
6	...	...
7	...	...

DATE 2-28-72  
BY NANCY NOBLE  
DATE 4/29/71  
BY W. J. ...  
DATE 2-1-72  
BY ...  
DATE 12/28/71  
BY NANCY NOBLE

TRANSISTOR & DIODE CONVERSION CHART		
DEC	EIA	EIA

**digital** EQUIPMENT CORPORATION  
MAYFORD, MASSACHUSETTS

TITLE TU10 WRITE 8 GAP TIMING TU16  
NUMBER M892-0-1  
REV E  
PRINTED CIRCUIT REV. E

THIS SCHEMATIC IS FURNISHED ONLY FOR TEST AND MAINTENANCE PURPOSES. THE CIRCUITS ARE PROPRIETARY IN NATURE AND SHOULD BE TREATED ACCORDINGLY. COPYRIGHT 1971 BY DIGITAL EQUIPMENT CORPORATION.

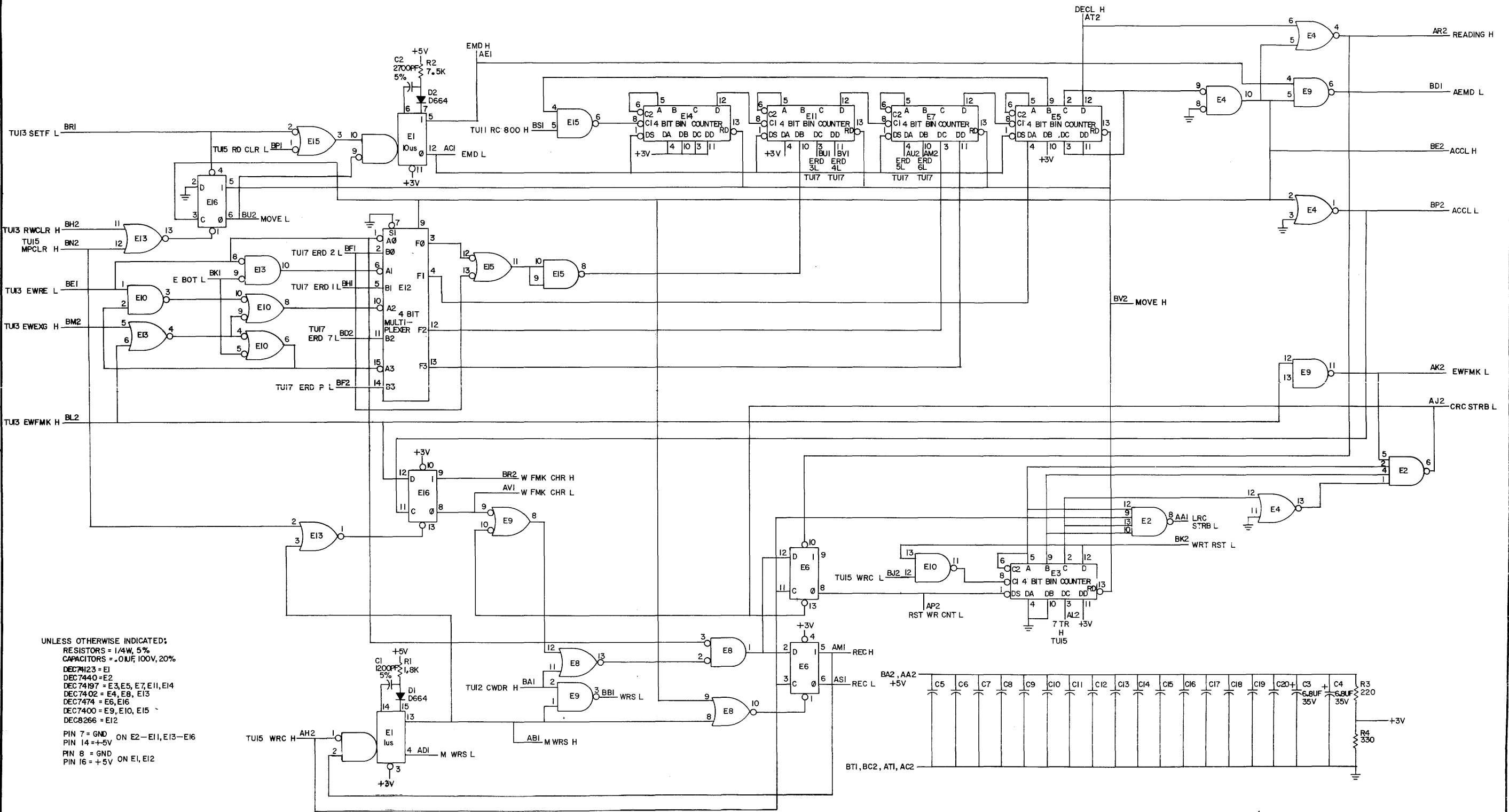

UNLESS OTHERWISE INDICATED:  
 RESISTORS = 1/4W, 5%  
 CAPACITORS = .01UF, 100V, 20%  
 DEC7423 = E1  
 DEC7440 = E2  
 DEC74197 = E3, E5, E7, E11, E14  
 DEC74102 = E4, E8, E13  
 DEC7474 = E6, E16  
 DEC7400 = E9, E10, E15  
 DEC8266 = E12  
 PIN 7 = GND ON E2-E11, E13-E16  
 PIN 14 = +5V  
 PIN 8 = GND  
 PIN 16 = +5V ON E1, E12

SHEET NUMBER  
 M892-0-1  
 REV. 1

REV.	CHG.	NO.	REV.

DESIGNED BY  
 W. MOORE  
 DATE  
 2-23-71

TRANSISTOR & DIODE CONVERSION CHART			
DEC	EIA	DEC	EIA
D664	1N3606		

**digital**  
 EQUIPMENT CORPORATION  
 MAYNARD, MASSACHUSETTS

TITLE		NUMBER		REV.
TU10 WRITE & GAP TIMING TU16		M892-0-1		E
SIZE	CODE	PRINTED	CIRCUIT	REV.
D	CS			



THIS SCHEMATIC IS FURNISHED ONLY FOR TEST AND MAINTENANCE PURPOSES. THE CIRCUITS ARE PROPRIETARY IN NATURE AND SHOULD BE TREATED ACCORDINGLY. COPYRIGHT 1969 BY DIGITAL EQUIPMENT CORPORATION.

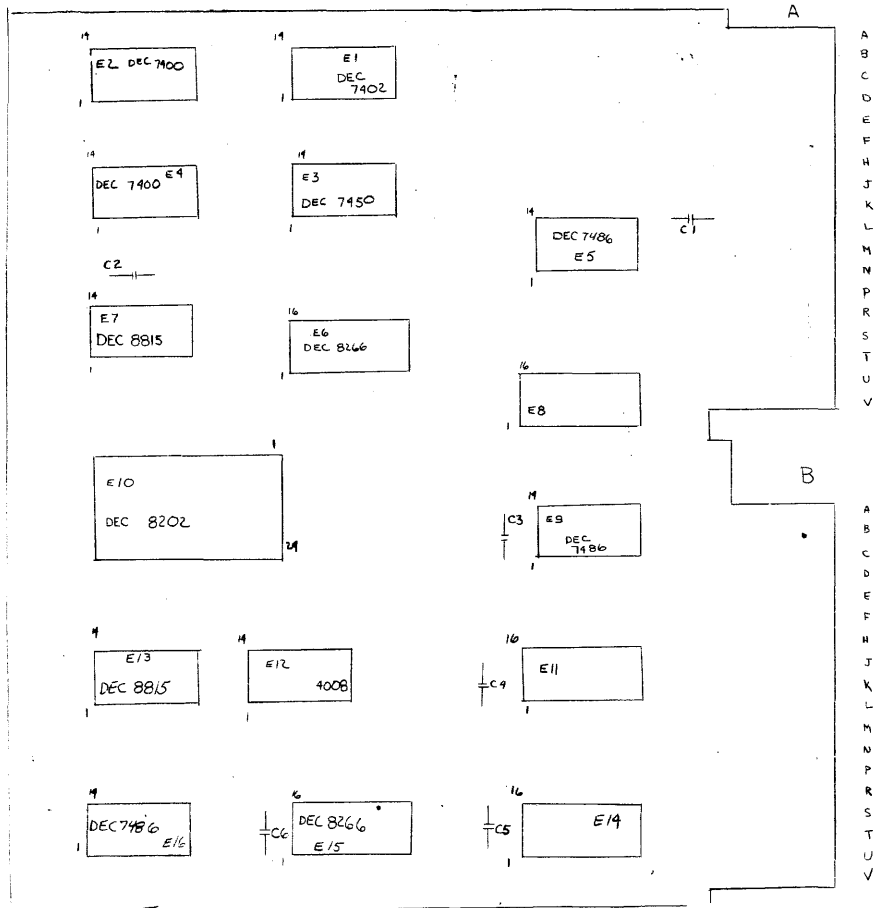

QTY.	REF DESIGNATION	DESCRIPTION	PART'S LIST	SHEET NO.	REV.
2		HANDLE, FLIP CHIP - MAGNETA	9008337-06	16	
4		EYELET #GSA-7	9006732	15	
3	E5, 9, 16	I.C. DEC 7486	1910011	14	
1	E10	I.C. DEC 8202	1910275	13	
1	E12	I.C. DEC 4008P	1910270	12	
2	E6, 15	I.C. DEC 8266	1909934	11	
2	E7, 13	I.C. DEC 8815	1909713	10	
3	E8, 11, 14	I.C. DEC 7475	1909050	9	
1	E1	I.C. DEC 7402	1909004	8	
1	E3	I.C. DEC 7450	1905580	7	
2	E2, 4	I.C. DEC 7400	1905575	6	
6	C1 - C6	CAP. .01UF 160V 20% DISC	1001610	5	
1		ETCHED CIRCUIT BOARD	5009569	4	
		MODULE BOO HI	B-MH-M7673-0-6	3	
		ASSY/DRILLING HOLE LAYOUT	-AH-M7673-0-5	2	
		X-Y COORDINAT HOLE LOCATION	CO-M7673-0-4	1	
		EC PART NO.			

REVISIONS CHK (ENG NO) REV	DATE	4/1/77	TRANSISTOR & DIODE CONVERSION CHART	TITLE	TU 17 DATA
	DATE	12/2/77	DEC	CI	CKER TU17
	DATE	12/2/77	EIA	DEC	
	DATE	12/2/77	DEC	EIA	
	DATE	12/2/77	DEC	EIA	
	DATE	12/2/77	DEC	EIA	

digital EQUIPMENT CORPORATION  
MAYNARD, MASSACHUSETTS  
PRINTED CIRCUIT RE

SIZE	D	CODE	CS	NUMBER	M-7673-0-1	REV.	A
PRINTED CIRCUIT RE							

THIS SCHEMATIC IS FURNISHED ONLY FOR TEST AND MAINTENANCE PURPOSES. THE CIRCUITS ARE PROPRIETARY IN NATURE AND SHOULD BE TREATED ACCORDINGLY. COPYRIGHT 1971 BY DIGITAL EQUIPMENT CORPORATION

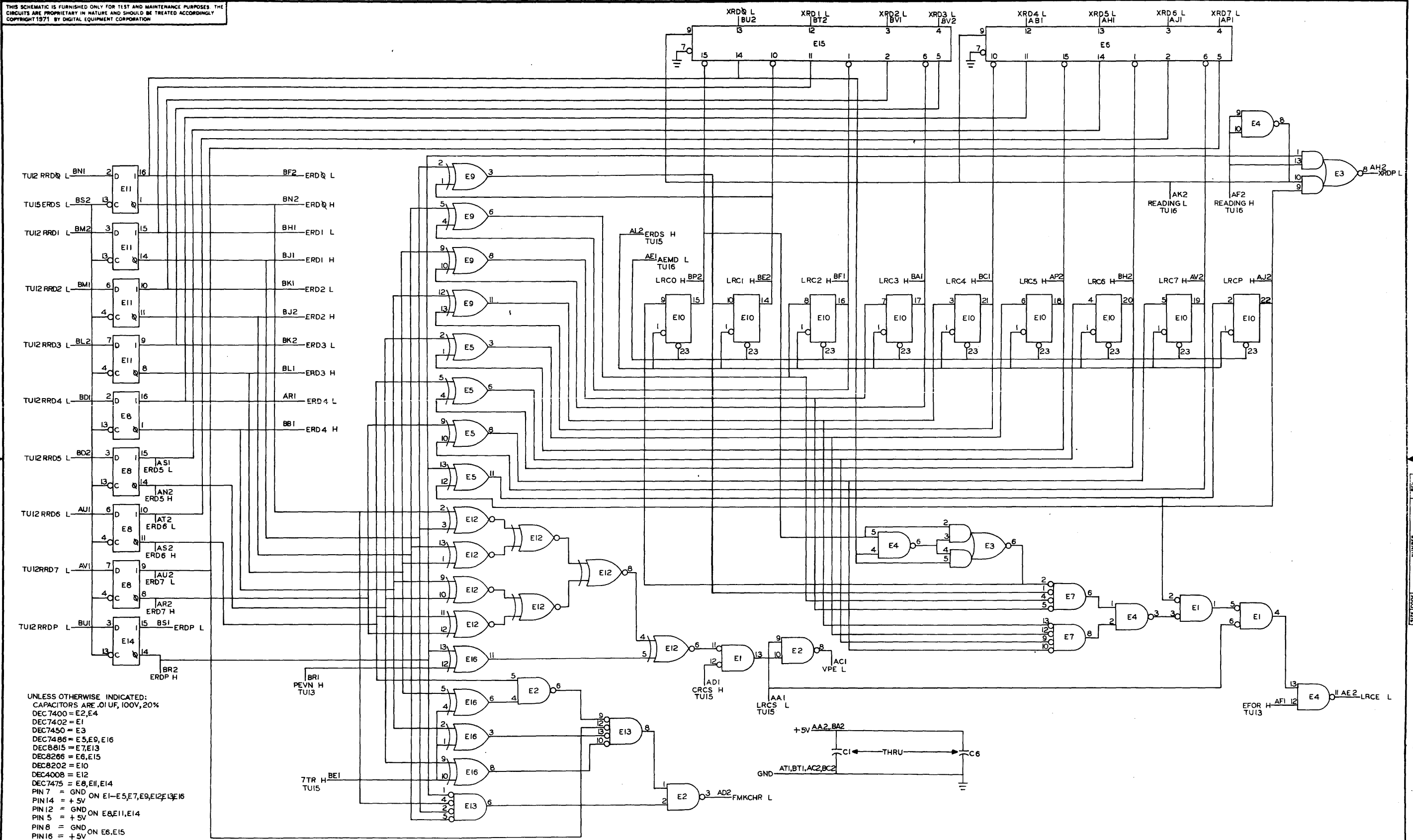

UNLESS OTHERWISE INDICATED:  
 CAPACITORS ARE .01UF, 100V, 20%  
 DEC7400 = E2, E4  
 DEC7402 = E1  
 DEC7450 = E3  
 DEC7486 = E5, E9, E16  
 DEC8815 = E7, E13  
 DEC8266 = E6, E15  
 DEC8202 = E10  
 DEC4008 = E12  
 DEC7475 = E8, E11, E14  
 PIN 7 = GND ON E1-E5, E7, E9, E12, E13, E16  
 PIN 14 = +5V  
 PIN 12 = GND ON E8, E11, E14  
 PIN 5 = +5V  
 PIN 8 = GND  
 PIN 16 = +5V ON E6, E15  
 PIN 12 = GND  
 PIN 24 = +5V ON E10

REVISIONS CHK CHG NO REV	DATE	TRANSISTOR & DIODE CONVERSION CHART					TITLE	
	ENG	DEC	EIA	DEC	EIA		SIZE	NUMBER
	DATE					D	CS	
	DATE					TU-10 DATA CHECKER TU17		
	DATE					D	CS	
	DATE					M7673-0-1		
	DATE					PRINTED CIRCUIT REV. B		

DIGITAL EQUIPMENT CORPORATION MAYNARD, MASSACHUSETTS <b>PARTS LIST</b>				QUANTITY / VARIATION																
MADE BY R.J. EMMA		CHECKED <i>Devin</i>		SECTION																
DATE 2/18/71		DATE 4-15-71		1																
ENG <i>John R. Hen</i>		PROD <i>BE Corp</i>		ISSUED SECT.																
DATE 4-28-71		DATE 5-7-71		1																
ITEM NO.	DWG NO. / PART NO.	DESCRIPTION																		
	G050	DUAL GAP HEAD READ AMP			1															
	G060	MAG TAPE COMPRESSOR, 9 TRACK			1															
	G062	MAG TAPE PEAK DITECTOR, 9TRACK			1															
	G064	MAG TAPE SLICER, 9TRACK			1															
	G350	MAG TAPE WRITE DRIVER			1															
	G741	NEG CLAMP LOAD			2															
	G932	CAPSTAN SERVO PRE AMP			1															
	G933	REEL MOTOR AMP			2															
	M050	INVERTER DRIVER			1															
	M514	TU10 TRANSCEIVER			1															
	W726	SWITCH FILTER			1															
	M763	9 TRACK WRITE BUFFER			1															
	M765	9 TRACK READ BUFFER			1															
	M767	CLOCK & SKEW DELAY			1															
	M768	DELAY SELECTOR			1															
	M769	FUNCTION CONTROL			1															
	M890	MOTION CONTROL			1															
	G9341	BRAKE ACTUATOR			1															
	M7670	FORWARD BOT TIMER			1															
	G9340	BRAKE LOGIC			1															
	M640	BUS DRIVER			1															
	M891	CRC AND WRITE GATING			1															
TITLE MODULE UTILIZATION (PL)				ASSY NO. D-MU-TU10-0-18		SIZE CODE <b>A PL</b>		NUMBER TU10-0-18				REV. A		ECO NO. TU10-00050						
				SHEET 1 OF 2		DIST.														

DIGITAL EQUIPMENT CORPORATION MAYNARD, MASSACHUSETTS <b>PARTS LIST</b>				QUANTITY / VARIATION																
MADE BY R.J. EMMA		CHECKED <i>Devin</i>		SECTION																
DATE 2/18/71		DATE 4-15-71		1																
ENG <i>John R. Hen</i>		PROD <i>BE Corp</i>		ISSUED SECT.																
DATE 4-28-71		DATE 5-7-71		1																
ITEM NO.	DWG NO. / PART NO.	DESCRIPTION																		
	M892	WRITE AND GAP TIMING			1															
	M7673	DATA CHECKER			1															
	M7672	COMMAND BUFFER			1															
	M895	READ TIMING			1															
	M7671	BUS DRIVER			1															
	M100	BUS RECEIVER			1															
	M958	POSITIVE BUS TERMINATOR			1															
	G741YA	NEG. CLAMP LOAD			1															
	M896	CRC CHECKER			1															
TITLE MODULE UTILIZATION (PL)				ASSY NO. D-MU-TU10-0-18		SIZE CODE <b>A PL</b>		NUMBER TU10-0-18				REV. A		ECO NO.						
				SHEET 2 OF 2		DIST.														

This drawing and specifications, herein, are the property of Digital Equipment Corporation and shall not be reproduced or copied or used in whole or in part as the basis for the manufacture or sale of items without written permission.

		8	7	6	5	4	3	2	1																																									
		G933		G934		G932		M908		M958		M929		M640		M891		M7673		M7672		M892		M895		M7671		M100		M7670		M893		M903		M903		M768		M514		M922								
USAGE		2 1		2 1		2 1		2 1		2 1		2 1		2 1		2 1		2 1		2 1		2 1		2 1		2 1		2 1		2 1		2 1		2 1		2 1		2 1		2 1		2 1								
D	A	REEL MOTOR	REEL MOTOR																																															
C	B																																																	
A	B																																																	
B	A																																																	
B	A																																																	

REV.	DATE	BY	CHK
A	12-15-71	J. H. [Signature]	J. H. [Signature]
B	12-17-71	J. H. [Signature]	J. H. [Signature]

\* FOR UNITS ON END OF BUS USE G741  
 \*\* NOT REQUIRED WHEN TMI CONTROL IS USED.  
 \*\*\* FOR UNITS ON END OF BUS USE G741X

FIRST USED ON OPTION/MODEL <b>TUI0</b>	DO NOT SCALE DRAWING UNLESS OTHERWISE SPECIFIED DIMENSION IN INCHES DECIMALS FRACTIONS ANGLES = .005 = 1/64 = 0'30" FINAL SURFACE QUALITY REMOVE BURRS AND BREAK SHARP CORNERS	DRN [Signature] DATE 12-15-71 CHK [Signature] DATE 12-17-71 ENGR [Signature] DATE 12-17-71 PROJ. ENG. [Signature] DATE 12-17-71 PROD. [Signature] DATE 12-17-71	TITLE <b>MODULE UTILIZATION</b> NEXT HIGHER ASSY <b>H-ML-TUI0-EH</b> SCALE 1/1 SHEET 1 OF 1
digital EQUIPMENT CORPORATION MAYNARD, MASSACHUSETTS			SIZE CODE <b>DMU TUI0-0-18</b>

This drawing and specifications herein are the property of Digital Equipment Corporation and shall not be reproduced or copied or used in whole or in part as the basis for the manufacture or sale of items without written permission.

HORIZONTAL BUSSING, 2ND LEVEL					
A SIDE		B SIDE		B SIDE (CONTINUED)	
FROM	TO	FROM	TO	FROM	TO
A29 L2	A31 L2	B29 D2	B31 D2	B06L2	B08L2
A29 N2	A31 N2	B29 F2	B31 F2	B06M2	B08M2
A29 R2	A31 R2	B29 J2	B31 J2	B06N2	B08N2
A26 T2	A27 T2	B29 L2	B31 L2	B06P2	B08P2
		B29 N2	B31 N2	B06R2	B08R2
		B29 R2	B31 R2	B06S2	B08S2
		B06A1	B08A1	B06T2	B08T2
		B06C1	B08C1	B06U2	B08U2
		B06F2	B08F2		
		B06K2	B08K2		

VERTICAL BUSSING, 2ND LEVEL			
A SIDE		B SIDE	
FROM	TO	FROM	TO
A32 M2	A32 P2	B32 A2	B32 C2
A32 P2	A32 S2	B32 C2	B32 F2
A32 S2	A32 U2	B32 E2	B32 H2
		B32 H2	B32 K2
		B32 K2	B32 M2
		B32 P2	B32 P2
		B32 P2	B32 S2

- NOTES:
- CONNECTIONS ON ITEM NUMBER 1 & 2 TO BE LOCATED AND SOLDERED AT MINIMUM PRACTICAL HEIGHT ABOVE BLOCKS.
  - ALL CONNECTOR BLOCKS TO BE GROUNDED TO GROUND LUGS AS SHOWN.
  - JUMPER GROUND BUSSING AS SHOWN, 8 PLACES.
  - USE YELLOW WIRE (ITEM #4) FOR MACHINE WRAPPED AND BLUE WIRE (ITEM #5) FOR HAND WRAPPED WIRING.
  - SOLDER GND WIRING AS SHOWN AFTER COMPLETING VERTICAL BUSSING
  - VERTICAL BUS WIRE TO BE SOLDERED AT EVERY PIN.
  - ITEM NO. 3 (NO. 22 TUBING) TO BE CUT .12 LG. AND INSTALLED AS INSULATION BETWEEN HORIZONTAL BUSSING LEVELS. NO INSULATION BETWEEN VERTICAL BUSSING LEVEL.

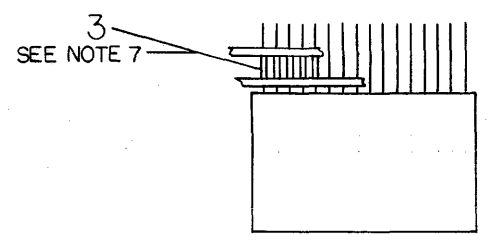
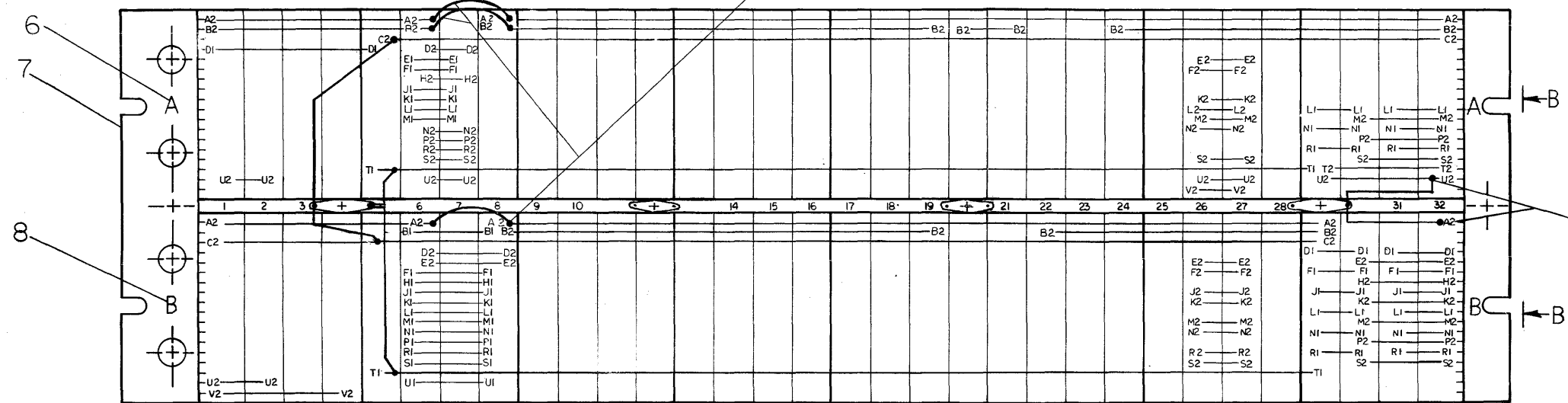

SECOND LEVEL BUSSING (HORIZONTAL) VIEW A-A

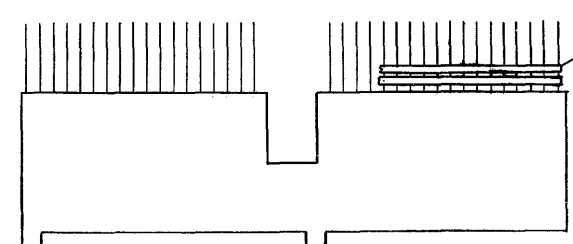

SECOND LEVEL BUSSING (VERTICAL) VIEW B-B

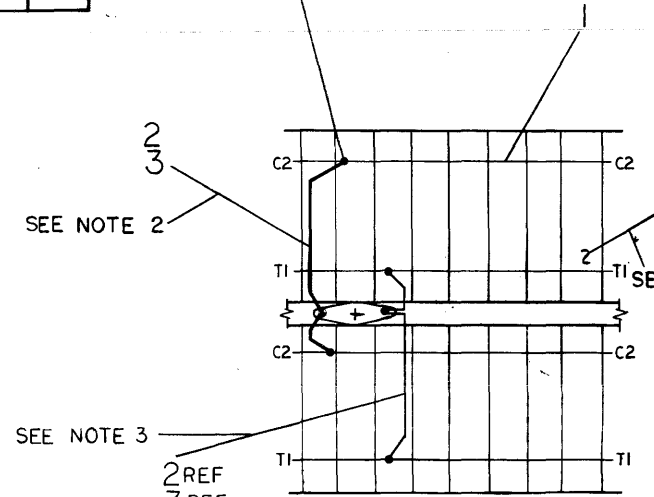

DETAIL A  
3 PLACES  
SEE NOTE 2

WIRE TABLE					FIRST USED ON OPTION/MODEL	QTY.	DESCRIPTION	PART NO.	ITEM NO.
ITEM NO.	DESCRIPTION	FROM	TO	SIGNAL	TUIØ				
9	24 RED	A22B2	A19B2	-15V					
		B22B2	B19B2	-15V					
		A20B2	B20B2	-15V INT					
		A20B2	A16H2	-15V INT					
9	24 RED	A22B2	A25B2	-15V					

REV.	CHANGE NO.	BY	DATE
1	0002	A	3-23-71
2	0003	B	7-21-71
3	0004	C	5-17-71
4	0005	D	5-21-71
5	0006	E	5-21-71



DRWG NO	REV LTR
K-WL-TUI $\phi$ - $\phi$ -2	H

REVISIONS			
REV LTR	ECO NO	DATE	ENG
A	TUI $\phi$ -00029	3/24/71	P.B.
B	TUI $\phi$ -00030	4-26-71	P.B.
C	TUI $\phi$ -00037	5-24-71	P.B.
D	TUI $\phi$ -00042	6-21-71	P.B.
E	TUI $\phi$ -00049	9-10-71	P.B.
F	TUI $\phi$ -00064	8-1-72	MUM
H	TUI $\phi$ -00072	3-22-73	J.H.

DRAWN A. Raymond 2-17-71	DATE		TITLE WIRE LIST (TUI $\phi$ )
CHECKED M. Keating 2/17/71	DATE		FOR TAPE # FILE *
DATE 2/22/71	DATE		SIZE CODE DWG. NO.
DATE 2/22/71	DATE		K WL TUI $\phi$ - $\phi$ -2
DATE 2/22/71	DATE	ASSY NO D-AD-7006755-0-0	REV LTR H
DATE 2-23-71	DATE	SCALE NONE SHEET 1 OF 1	DIST.

TU10.H(NEW)		WRP288,V17(17) 06/22/72				25-APR-73		23144	PAGE 1						
RUN NAME	A/P	PIN	ORDER	BAY -	Q	DRAW	RV	PG	Y	X	Z	REMARKS	LENGTH	EXCEPTIONS	RUN NUMBER
		NAME	PIN	ORDER											
+11V		A05S1		1-01 *							1	VAC SW + PWR CONT			1
+11V		A16T2		1-02 *								FORWARD BOT TIMER			1
+11V				1									9-0/8		1
+12V		A01U2		1-01 *	2			R1			2	LOWER REEL MOTOR B			2
+12V		B01U2		1-02 *							1	LOWER REEL MOTOR B			2
+12V		B24U2		1-03 *							2	VAC SW+OWR CONT CO			2
+12V		B02U2		1-04 *							1	UPPER REEL MOTOR B			2
+12V		A02U2		1-05 *				R1			2	UPPER REEL MOTOR B			2
+12V		A16S2		1-05 *							1	FORWARD BOT TIMER			2
+12V		A04U2		1-07 *							2	CAPSTAN SERVO AMP			2
+12V		A01S1		1-08 *						I	1				2
+12V		A01U2		1-09 *						I		LOWER REEL MOTOR B			2
+12V				1									67-2/8		2
+12V INT		A05H1		1-01 *				R1			1	VAC SW+PWR CONT CO			3
+12V INT		B02S2		1-02 *				R1			2	UPPER REEL MOTORAM			3
+12V INT		B01S2		1-03 *				R1				LOWER REEL MOTORAM			3
+12V INT				1									11-4/8		3
+5V		A01A2		1-01 *							2	LOWER REEL MTR AMP			4
+5V		B01A2		1-02 *	H						1	LOWER REEL MOTORAM	HAND WIRE		4
+5V		A04A2		1-03 *							2	CAPSTAN SERVO AMP	TO HERE		4
+5V		B04A2		1-04 *	H						1	CAPSTAN SERVO AMP	HAND WIRE		4
+5V		A17A2		1-05 *							2	I/O BUS CONN 1 IN	TO HERE		4
+5V		B17A2		1-06 *	H						1	I/O BUS CONN 1 OUT	HAND WIRE		4
+5V		A22A2		1-07 *							2	CONTROL PANEL CABL	TO HERE		4
+5V		A22K1		1-08 *							1	TRANS PANEL CABLE			4
+5V		A22P1		1-09 *							2	TRANS PANEL CABLE			4
+5V		A22U1		1-10 *							1	TRANS PANEL CABLE			4
+5V		B22A2		1-11 *	H						2	CLOCK + SKEW DELAY	HAND WIRE		4
+5V		A29A2		1-12 *							1	SLICER	TO HERE		4
+5V		B26A2		1-13 *								HEAD BUFFER			4
+5V				1									73-2/8		4
-12V		A04V2		1-01 *							1	CAPSTAN SERVO AMP			5
-12V		B04V2		1-02 *	H						2	CAPSTAN SERVO AMP	HAND WIRE		5
-12V		B01V2		1-03 *						I	1		TO HERE		5
-12V		A23B2		1-04 *						I	2				5
-12V		B02V2		1-05 *						I					5
-12V				1									47-2/8		5

TU10.H(NEW)		WRP288,V17(17) 06/22/72				25-APR-73		23144	PAGE 2						
RUN NAME	A/P	PIN	ORDER	BAY -	Q	DRAW	RV	PG	Y	X	Z	REMARKS	LENGTH	EXCEPTIONS	RUN NUMBER
		NAME	PIN	ORDER											
-15V		A09B2		1-01 *							2	SLICER			6
-15V		B09B2		1-02 *	H						1	HEAD BUFFER	HAND WIRE		6
-15V		A13B2		1-03 *							2	HEAD DRIVER	TO HERE		6
-15V		B13B2		1-04 *	H						1	CLOCK + SKEW DELAY	HAND WIRE		6
-15V		A17B2		1-05 *							2	I/O BUS CONN 1 IN	TO HERE		6
-15V		B17B2		1-06 *	H						1	I/O BUS CONN 1 OUT	HAND WIRE		6
-15V		A24B2		1-07 *							2	MOTION CONTROL	TO HERE		6
-15V		B24B2		1-08 *	H						1	MOTION CONTROL	HAND WIRE		6
-15V		A27B2		1-09 *							2	HEAD DRIVER	TO HERE		6
-15V		A27P2		1-10 *							1	HEAD DRIVER			6
-15V		A27R2		1-11 *							2	HEAD DRIVER			6
-15V		B28B2		1-12 *	H						1	WRITE BUFFER	TO HERE		6
-15V		A22B2	A19B2	1-13 *						I	2		HAND WIRE		6
-15V		A19B2		1-14 *	H						1		TO HERE		6
-15V		A25B2	B22B2	1-15 *						I	2		HAND WIRE		6
-15V		B22B2	B19B2	1-16 *	H						1		TO HERE		6
-15V		B19B2		1-17 *									TO HERE		6
-15V				1									24-0/8		6
-15V INT		A16H2		1-01 *	H						2		HAND WIRE		7
-15V INT		A20B2		1-02 *	H						1		HAND WIRE		7
-15V INT		B20B2		1-03 *									TO HERE		7
-15V INT				1									11-4/8		7
-2.4V		A16F2		1-01 *							1	FORWARD BOT TIMER			8
-2.4V		B21D2		1-02 *								BUS TRANSCEIVER			8
-2.4V				1									6-5/8		8
7 TR	H	A12L2		1-01 *							2	WRITE + GAP TIMING			9
7 TR	H	A09P1		1-02 *							1	CRC + WRITE GATING			9
7 TR	H	B10E1		1-03 *							2	DATA CHECKER			9
7 TR	H	B13D2		1-04 *								READ TIMING			9
7 TR				1									15-4/8		9
ACCL	L	B12P2		1-01 *							1	WRITE + GAP TIMING			10
ACCL	L	B14P1		1-02 *								MASTER SLAVE BD			10
ACCL				1									3-6/8		10
AEMD	L	B15M2		1-01 *						I	1	CRC CHECKER			11
AEMD	L	A10E1		1-02 *						R1	2	DATA CHECKER			11
AEMD	L	B09U2		1-03 *						R1	1	CRC + WRITE GATING			11
AEMD	L	B12D1		1-04 *						R1		WRITE + GAP TIMING			11
AEMD				1									20-7/8		11



TU10, H(NEW)		WRP288, V17(17) 06/22/72				25-APR-73		23144	PAGE 3						
RUN NAME	A/P	PIN	ORDER	BAY -	Q	DRAW	RV	PG	Y	X	Z	REMARKS	LENGTH	EXCEPTIONS	RUN NUMBER
		NAME	PIN	ORDER											
ALPHA		A17P2		1-01 *							1	I/O BUS CONN 1 IN			12
ALPHA		B14N1		1-02 *							2	MASTER SLAVE BD			12
ALPHA		B17P2		1-03 *							1	I/O BUS CONN 1 OUT			12
ALPHA		B20V2		1-04 *								DELAY XMTR			12
ALPHA				1									17-0/8		12
ROT		A14H1		1-01 *							1	MASTER SLAVE BD			13
ROT		A18E2		1-02 *							2	I/O BUS CONN 2 IN			13
ROT		A21U1		1-03 *							1	BUS TRANSCEIVER			13
ROT		B18E2		1-04 *								I/O BUS CONN 2 OUT			13
ROT				1									15-3/8		13
DEN		A19E2		1-01 *							1	I/O BUS CONN 3 IN			14
DEN		B21L2		1-02 *							2	BUS TRANSCEIVER			14
DEN		B19E2		1-03 *							1	I/O BUS CONN 3 OUT			14
DEN		B14F1		1-04 *								MASTER SLAVE BD			14
DEN				1									17-7/8		14
DEN		A19H2		1-01 *							1	I/O BUS CONN 3 IN			15
DEN		B21L1		1-02 *							2	BUS TRANSCEIVER			15
DEN		B19H2		1-03 *							1	I/O BUS CONN 3 OUT			15
DEN		B14J1		1-04 *								MASTER SLAVE BD			15
DEN				1									17-0/8		15
SEL		A17E2		1-01 *							1	I/O BUS CONN 1 IN			16
SEL		B21E2		1-02 *							2	BUS TRANSCEIVER			16
SEL		B17E2		1-03 *							1	I/O BUS CONN 1 OUT			16
SEL		B14V2		1-04 *								MASTER SLAVE BD			16
SEL				1									17-3/8		16
SEL		A17H2		1-01 *							1	I/O BUS CONN 1 IN			17
SEL		B14M1		1-02 *							2	MASTER SLAVE BD			17
SEL		B17H2		1-03 *							1	I/O BUS CONN 1 OUT			17
SEL		B21M2		1-04 *								BUS TRANSCEIVER			17
SEL				1									18-6/8		17
SEL		A17K2		1-01 *							1	I/O BUS CONN 1 IN			18
SEL		B21K1		1-02 *							2	BUS TRANSCEIVER			18
SEL		B17K2		1-03 *							1	I/O BUS CONN 1 OUT			18
SEL		B14R2		1-04 *								MASTER SLAVE BD			18
SEL				1									17-2/8		18
SELR	L	A19D2		1-01 *							1	BUS CONNECTOR M903			19
SELR	L	B19D2		1-02 *								BUS CONNECTOR M903			19
SELR				1									5-6/8		19

TU10, H(NEW)		WRP288, V17(17) 06/22/72				25-APR-73		23144	PAGE 4						
RUN NAME	A/P	PIN	ORDER	BAY -	Q	DRAW	RV	PG	Y	X	Z	REMARKS	LENGTH	EXCEPTIONS	RUN NUMBER
		NAME	PIN	ORDER											
SET		A14P2		1-01 *							2	MASTER SLAVE B			20
SET		A17V2		1-02 *							1	I/O BUS CONN 1 IN			20
SET		B21E1		1-03 *							2	BUS TRANSCEIVER			20
SET		B17V2		1-04 *								I/O BUS CONN 1 OUT			20
SET				1									16-0/8		20
SKEW		A15S2		1-01 *							2	BUS DATA INTERFACE			21
SKEW		A18V2		1-02 *							1	I/O BUS CONN 2 IN			21
SKEW		B20P1		1-03 *							2	DELAY XMTR			21
SKEW		B18V2		1-04 *								I/O BUS CONN 2 OUT			21
SKEW				1									14-6/8		21
STOP		A17H2		1-01 *							1	I/O BUS CONN 1 IN			22
STOP		B14H2		1-02 *							2	MASTER SLAVE BD			22
STOP		B17H2		1-03 *							1	I/O BUS CONN 1 OUT			22
STOP		B21V1		1-04 *								BUS TRANSCEIVER			22
STOP				1									17-2/8		22
H7CH		A15K2		1-01 *							1	BUS DATA INTERFACE			23
H7CH		A18P2		1-02 *							2	I/O BUS CONN 2 IN			23
H7CH		A21V1		1-03 *							1	BUS TRANSCEIVER			23
H7CH		B18P2		1-04 *								I/O BUS CONN 2 OUT			23
H7CH				1									16-3/8		23
BC 556	H	A15M2		1-01 *							2				24
BC 556	H	A18S2		1-02 *							1				24
BC 556	H	B18S2		1-03 *							2				24
BC 556	H	B20M1		1-04 *											24
BC 556				1									14-5/8		24
BC 800		A15P2		1-01 *							2	BUS DATA INTERFACE			25
BC 800		A18T2		1-02 *							1	I/O BUS CONN 2 IN			25
BC 800		B20S2		1-03 *							2	DELAY XMTR			25
BC 800		B18T2		1-04 *								I/O BUS CONN 2 OUT			25
BC 800				1									15-4/8		25
EMD		A17T2		1-01 *							2	I/O BUS CONN 1 IN			26
EMD		B14K1		1-02 *							1	MASTER SLAVE BD			26
EMD		B17T2		1-03 *							2	I/O BUS CONN 1 OUT			26
EMD		B20V2		1-04 *								DELAY XMTR			26
EMD				1									16-2/8		26
RECT		A14K1		1-01 *							2	MASTER SLAVE BD			27
RECT		A18H2		1-02 *							1	I/O BUS CONN 2 IN			27
RECT		B18H2		1-03 *							2	I/O BUS CONN 2 OUT			27
RECT		B21H1		1-04 *								BUS TRANSCEIVER			27
RECT				1									15-4/8		27

TUI10.H(NEW)		WRP288,V17(17) 06/22/72				25-APR-73			23144	PAGE 5					
RUN NAME	A/P	PIN	ORDER	BAY -	Q	DRAW	RV	PG	Y	X	Z	REMARKS	LENGTH	EXCEPTIONS	RUN
		NAME	PIN	ORDER											NUMBER
PLRCC		B17S2		1-01 *							1	I/O BUS CONN 1 IN			28
PLRCC		B21P2		1-02 *							2	BUS TRANSCEIVER			28
PLRCC		B17S2		1-03 *							1	I/O BUS CONN 1 OUT			28
PLRCC		B14U2		1-04 *							1	MASTER SLAVE BD			28
PLRCC				1									16-5/8		28
BOT	L	A16N2		1-01 *							2	FORWARD BOT TIMER			29
BOT	L	B21J2		1-02 *							1	BUS TRANSCEIVER			29
BOT	L	A23L2		1-03 *							2	LAMP DRIVER			29
BOT	L	A25A1		1-04 *							1	FUNCTION CONTROL			29
BOT				1									17-4/8		29
BOT EMIT		A22R1		1-01 *							1	TRANS PANEL CABLE			30
BOT EMIT		A25C1		1-02 *							1	FUNCTION CONTROL			30
BOT EMIT				1									5-0/8		30
BR PWR		A16R2		1-01 *	1			R1			2	FORWARD BOT TIMER			31
BR PWR		B03U2		1-02 *				R1			1	BRAKE ACUTATOR			31
BR PWR		A16R2		1-03 *				I			1	FORWARD BOT TIMER			31
BR PWR				1									25-4/8		31
BR REL	L	B23U1		1-01 *							1	SWITCH FILTER			32
BR REL	L	B24B1		1-02 *							1	MOTION CONTROL			32
BR REL				1									5-4/8		32
BR REL SW		A22N1		1-01 *							1	TRANS PANEL CABLE			33
BR REL SW		B23E1		1-02 *							1	SWITCH FILTER			33
BR REL SW				1									5-2/8		33
BRD2		A15F1		1-01 *							2	BUS DATA INTERFACE			34
BRD2		A18S1		1-02 *							1	I/O BUS CONN 2 IN			34
BRD2		B18S1		1-03 *							2	I/O BUS CONN 2 OUT			34
BRD2		B20R2		1-04 *							1	DELAY XMTR			34
BRD2				1									15-0/8		34
BRD1		A15J1		1-01 *							2	BUS DATA INTERFACE			35
BRD1		A18P1		1-02 *							1	I/O BUS CONN 2 IN			35
BRD1		B18P1		1-03 *							2	I/O BUS CONN 2 OUT			35
BRD1		B20P2		1-04 *							1	DELAY XMTR			35
BRD1				1									15-0/8		35
BRD2		A18B1		1-01 *							2	I/O BUS CONN 2 IN			36
BRD2		A15L1		1-02 *							1	BUS DATA INTERFACE			36
BRD2		B18B1		1-03 *							2	I/O BUS CONN 2 OUT			36
BRD2		B20C1		1-04 *							1	DELAY XMTR			36
BRD2				1									14-4/8		36

TUI10.H(NEW)		WRP288,V17(17) 06/22/72				25-APR-73			23144	PAGE 6					
RUN NAME	A/P	PIN	ORDER	BAY -	Q	DRAW	RV	PG	Y	X	Z	REMARKS	LENGTH	EXCEPTIONS	RUN
		NAME	PIN	ORDER											NUMBER
BRD3		A18D1		1-01 *							2	I/O BUS CONN 2 IN			37
BRD3		A15N1		1-02 *							1	BUS DATA INTERFACE			37
BRD3		B18D1		1-03 *							2	I/O BUS CONN 2 OUT			37
BRD3		B20D1		1-04 *							1	DELAY XMTR			37
BRD3				1									14-4/8		37
BRD4		A18E1		1-01 *							2	I/O BUS CONN 2 IN			38
BRD4		A15R1		1-02 *							1	BUS DATA INTERFACE			38
BRD4		B18E1		1-03 *							2	I/O BUS CONN 2 OUT			38
BRD4		B20M2		1-04 *							1	DELAY XMTR			38
BRD4				1									14-6/8		38
BRD5		A18H1		1-01 *							2	I/O BUS CONN 2 IN			39
BRD5		A15V1		1-02 *							1	BUS DATA INTERFACE			39
BRD5		B18H1		1-03 *							2	I/O BUS CONN 2 OUT			39
BRD5		B20B1		1-04 *							1	DELAY XMTR			39
BRD5				1									14-5/8		39
BRD6		A15E2		1-01 *							2	BUS DATA INTERFACE			40
BRD6		A18J1		1-02 *							1	I/O BUS CONN 2 IN			40
BRD6		B20F1		1-03 *							2	DELAY XMTR			40
BRD6		B18J1		1-04 *							1	I/O BUS CONN 2 OUT			40
BRD6				1									15-4/8		40
BRD7		A15H2		1-01 *							2	BUS DATA INTERFACE			41
BRD7		A18L1		1-02 *							1	I/O BUS CONN 2 IN			41
BRD7		B18L1		1-03 *							2	I/O BUS CONN 2 OUT			41
BRD7		B20N2		1-04 *							1	DELAY XMTR			41
BRD7				1									15-0/8		41
BRDP		A15D1		1-01 *							2	BUS DATA INTERFACE			42
BRDP		A18M1		1-02 *							1	I/O BUS CONN 1 IN			42
BRDP		B20J1		1-03 *							2	DELAY XMTR			42
BRDP		B18M1		1-04 *							1	I/O BUS CONN 1 OUT			42
BRDP				1									16-0/8		42
BREC		A17D2		1-01 *							1	I/O BUS CONN 1 IN			43
BREC		B14N2		1-02 *							2	MASTER SLAVE BD			43
BREC		B17D2		1-03 *							1	I/O BUS CONN 1 OUT			43
BREC		B21N2		1-04 *							1	BUS TRANSCEIVER			43
BREC				1									19-4/8		43
BREV		A16E2		1-01 *							2	FORWARD BOT TIMER			44
BREV		A18D2		1-02 *							1	I/O BUS CONN 2 IN			44
BREV		B18D2		1-03 *							2	I/O BUS CONN 2 OUT			44
BREV		B14D1		1-04 *							1	MASTER SLAVE BD			44
BREV				1									15-2/8		44

TU10.H(NE1)  
RUN NAME

WRP288,V17(17) 06/22/72

25-APR-73

23144

PAGE 7

A/P PIN ORDER BAY - Q DRAW RV PG Y X Z

REMARKS

LENGTH

EXCEPTIONS

RUN

NAME PIN ORDER

NUMBER

BSDWV		A19K2	1-01 *							2	I/O BUS CONN 3 IN				45
BSDWV		A19U2	1-02 *							1	BUS DATA INTERFACE				45
BSDWV		B19K2	1-03 *							2	I/O BUS CONN 3 OUT				45
BSDWV		B20S1	1-04 *								DELAY XMTR				45
BSDWV										1			15-5/8		45
BTUR		A15A1	1-01 *							1	BUS DATA INTERFACE				46
BTUR		A19M2	1-02 *							2	I/O BUS CONN 3 IN				46
BTUR		B20K1	1-03 *							1	DELAY XMTR				46
BTUR		B19M2	1-04 *								I/O BUS CONN 3 OUT				46
BTUR										1			15-0/8		46
BWD0		A26H1	1-01 *							1	WRITE BUFFER				47
BWD0		A17S1	1-02 *							2	I/O BUS CONN 1 IN				47
BWD0		A14P1	1-03 *							1	MASTER SLAVE BD				47
BWD0		B17S1	1-04 *								I/O BUS CONN 1 OUT				47
BWD0										1			20-6/8		47
BWD1		A26J1	1-01 *							1	WRITE BUFFER				48
BWD1		A17P1	1-02 *							2	I/O BUS CONN 1 IN				48
BWD1		B14C1	1-03 *							1	MASTER SLAVE BD				48
BWD1		B17P1	1-04 *								I/O BUS CONN 1 OUT				48
BWD1										1			18-4/8		48
BWD2		A26E1	1-01 *							1	WRITE BUFFER				49
BWD2		A17B1	1-02 *							2	I/O BUS CONN 1 IN				49
BWD2		A14M1	1-03 *							1	MASTER SLAVE BD				49
BWD2		B17B1	1-04 *								I/O BUS CONN 1 OUT				49
BWD2										1			18-4/8		49
BWD3		A26K1	1-01 *							1	WRITE BUFFER				50
BWD3		A17D1	1-02 *							2	I/O BUS CONN 1 IN				50
BWD3		A14K2	1-03 *							1	MASTER SLAVE BD				50
BWD3		B17D1	1-04 *								I/O BUS CONN 1 OUT				50
BWD3										1			19-3/8		50
BWD4		A26D1	1-01 *							1	WRITE BUFFER				51
BWD4		A17E1	1-02 *							2	I/O BUS CONN 1 IN				51
BWD4		A14F1	1-03 *							1	MASTER SLAVE BD				51
BWD4		B17E1	1-04 *								I/O BUS CONN 1 OUT				51
BWD4										1			19-2/8		51
BWD5		A26J2	1-01 *							1	WRITE BUFFER				52
BWD5		A17H1	1-02 *							2	I/O BUS CONN 1 IN				52
BWD5		A14O2	1-03 *							1	MASTER SLAVE BD				52
BWD5		B17H1	1-04 *								I/O BUS CONN 1 OUT				52
BWD5										1			19-6/8		52

TU10.H(NE1)  
RUN NAME

WRP288,V17(17) 06/22/72

25-APR-73

23144

PAGE 8

A/P PIN ORDER BAY - Q DRAW RV PG Y X Z

REMARKS

LENGTH

EXCEPTIONS

RUN

NAME PIN ORDER

NUMBER

BWD6		A14A1	1-01 *							1	MASTER SLAVE BD				53
BWD6		A17J1	1-02 *							2	I/O BUS CONN 1 IN				53
BWD6		B17J1	1-03 *							1	I/O BUS CONN 1 OUT				53
BWD6		A26H2	1-04 *								WRITE BUFFER				53
BWD6										1			21-6/8		53
BWD7		A26D2	1-01 *							1	WRITE BUFFER				54
BWD7		A17L1	1-02 *							2	I/O BUS CONN 1 IN				54
BWD7		B14F2	1-03 *							1	MASTER SLAVE BD				54
BWD7		B17L1	1-04 *								I/O BUS CONN 1 OUT				54
BWD7										1			19-6/8		54
BWDP		A26F1	1-01 *							1	WRITE BUFFER				55
BWDP		A17M1	1-02 *							2	I/O BUS CONN 1 IN				55
BWDP		B17M1	1-03 *							1	I/O BUS CONN 1 OUT				55
BWDP		B14S1	1-04 *								MASTER SLAVE BD				55
BWDP										1			19-0/8		55
BWFL		A14B1	1-01 *							1	MASTER SLAVE BD				56
BWFL		A18K2	1-02 *							2	I/O BUS CONN 2 IN				56
BWFL		A16U2	1-03 *							1	FORWARD BOT TIMER				56
BWFL		B18K2	1-04 *							2	I/O BUS CONN 2 OUT				56
BWFL		B20N1	1-05 *								DELAY XMTR				56
BWFL										1			20-4/8		56
BWRS		A14E1	1-01 *							2	MASTER SLAVE BD				57
BWRS		A18M2	1-02 *							1	I/O BUS CONN 2 IN				57
BWRS		B18M2	1-03 *							2	I/O BUS CONN 2 OUT				57
BWRS		B21P1	1-04 *								BUS TRANSCEIVER				57
BWRS										1			16-2/8		57
C 556		L	B20R1	1-01 *						I					58
C 556		L	B22V1	1-02 *						I					58
C 556													4-4/8		58
C DEN 5		H	A07F1	1-01 *						2	MASTER INT CABLE				59
C DEN 5		H	A11R2	1-02 *						1	COMMAND BUFFER				59
C DEN 5		H	B13S2	1-03 *							READ TIMING				59
C DEN 5										1			13-0/8		59
C DEN 8		H	A07E1	1-01 *						1	MASTER INT CABLE				60
C DEN 8		H	A11S2	1-02 *							COMMAND BUFFER				60
C DEN 8										1			6-4/8		60
C FOR		H	A07K1	1-01 *						1	MASTER INT CABLE				61
C FOR		H	A11L1	1-02 *							COMMAND BUFFER				61
C FOR										1			5-2/8		61

TU10.H(NEW)	WRP288,V17(17) 06/22/72										25-APR-73	23144	PAGE 9		
RUN NAME	A/P	PIN	ORDER	BAY -	Q	DRAW	RV	PG	Y	X	Z	REMARKS	LENGTH	EXCEPTIONS	RUN NUMBER
		NAME	PIN	ORDER											
C INIT	H	A07P2		1-01 *								MASTER INT CABLE			62
C INIT	H	A13M2		1-02 *								HEAD TIMING			62
C INIT				1									6-2/8		62
C PEVN	H	A06T2		1-01 *							2	MASTER CABLE DUPL			63
C PEVN	H	A07T2		1-02 *							1	MASTER INT CABLE			63
C PEVN	H	A11T2		1-03 *								COMMAND BUFFER			63
C PEVN				1									8-4/8		63
C REV	H	A07N2		1-01 *							1	MASTER INT CABLE			64
C REV	H	A11M1		1-02 *								COMMAND BUFFER			64
C REV				1									4-6/8		64
C REW	H	A07L1		1-01 *							1	MASTER INT CABLE			65
C REW	H	A11K1		1-02 *								COMMAND BUFFER			65
C REW				1									5-0/8		65
C SEL 0	H	A06A1		1-01 *							2	MASTER CABLE DUPL			66
C SEL 0	H	A07A1		1-02 *							1	MASTER INT CABLE			66
C SEL 0	H	B11T2		1-03 *								COMMAND BUFFER			66
C SEL 0				1									13-4/8		66
C SEL 1	H	A06B1		1-01 *							2	MASTER CABLE DUPL			67
C SEL 1	H	A07B1		1-02 *							1	MASTER INT CABLE			67
C SEL 1	H	B11S2		1-03 *								COMMAND BUFFER			67
C SEL 1				1									13-0/8		67
C SEL 2	H	A06C1		1-01 *							2	MASTER CABLE DUPL			68
C SEL 2	H	A07C1		1-02 *							1	MASTER INT CABLE			68
C SEL 2	H	B11R2		1-03 *								COMMAND BUFFER			68
C SEL 2				1									13-0/8		68
C SET	H	A07R2		1-01 *							1	MASTER INT CABLE			69
C SET	H	A13F1		1-02 *								HEAD TIMING			69
C SET				1									6-6/8		69
C SET	L	A11J1		1-01 *							1	COMMAND BUFFER			70
C SET	L	A13L1		1-02 *								READ TIMING			70
C SET				1									4-2/8		70
C STROBE		A26U1		1-01 *							1	WRITE BUFFER			71
C STROBE		B21S2		1-02 *								BUS TRANSCEIVER			71
C STROBE				1									6-3/8		71

TU10.H(NEW)	WRP288,V17(17) 06/22/72										25-APR-73	23144	PAGE 10		
RUN NAME	A/P	PIN	ORDER	BAY -	Q	DRAW	RV	PG	Y	X	Z	REMARKS	LENGTH	EXCEPTIONS	RUN NUMBER
		NAME	PIN	ORDER											
C WDR	H	A07S2		1-01 *								MASTER INT CABLE			72
C WDR	H	B12A1	B13V1	1-02 *							2	WRITE + GAP TIMING			72
C WDR	H	B13V1		1-03 *											72
C WDR				1									12-0/8		72
C WEXG	H	A07J1		1-01 *							1	MASTER INT CABLE			73
C WEXG	H	A11U2		1-02 *								COMMAND BUFFER			73
C WEXG				1									6-2/8		73
C WFMK	H	A07U2		1-01 *							1	MASTER INT CABLE			74
C WFMK	H	A11V2		1-02 *								COMMAND BUFFER			74
C WFMK				1									5-2/8		74
C WRE	H	A07M1		1-01 *							1	MASTER INT CABLE			75
C WRE	H	A11F1		1-02 *								COMMAND BUFFER			75
C WRE				1									5-6/8		75
CLEAR FUNCTION	L	A21H2		1-01 *							1	BUS TRANSCEIVER			76
CLEAR FUNCTION	L	B25V2		1-02 *								FUNCTION CONTROL			76
CLEAR FUNCTION				1									9-2/8		76
CLOCK	L	A16D2		1-01 *							1	FORWARD BOT TIMER			77
CLOCK	L	B20T2		1-02 *							2	DELAY XMTR			77
CLOCK	L	B22D1		1-03 *							1	CLOCK + SKEW DELAY			77
CLOCK	L	B26K1		1-04 *							2	WRITE BUFFER			77
CLOCK	L	B28E2		1-05 *								READ BUFFER			77
CLOCK				1									24-6/8		77
CRCE	L	B15S2		1-01 *							I	CRC CHECKER			78
CRCE	L	A08P2		1-02 *							I	MASTER INT B			78
CRCE				1									8-0/8		78
CRCS	H	A10D1		1-01 *							R1	DATA CHECKER			79
CRCS	H	B13N2		1-02 *							R1	READ TIMING			79
CRCS	H	B15U2		1-03 *							I	CRC CHECKER			79
CRCS				1									12-5/8		79
CRCS	L	A08C1		1-01 *							1	MASTER INT BD			80
CRCS	L	B13M2		1-02 *								READ TIMING			80
CRCS				1									8-7/8		80
CRCS CLK	H	A13N2		1-01 *							1	READ TIMING			81
CRCS CLK	H	B13P2		1-02 *								READ TIMING			81
CRCS CLK				1									6-0/8		81

TU10, H(NEW)		WRP288, V17(17) 06/22/72				25-APR-73		23144		PAGE 11					
RUN NAME	A/P	PIN	ORDER	BAY -	Q	DRAW	RV	PG	Y	X	Z	REMARKS	LENGTH	EXCEPTIONS	RUN NUMBER
		NAME	PIN	ORDER											
CRL STR	L	A09E1		1-01 *								CRC + WRITE GATING			82
CRL STR	L	A12J2		1-02 *								WRITE + GAP TIMING			82
CRL STR				1									5-2/8		82
CWD 3	H	A06D2		1-01 *								MASTER CABLE DUPL			83
CWD 3	H	A09S1		1-02 *								CRC + WRITE GATING			83
CWD 3				1									4-6/8		83
CWD 1	H	A06E2		1-01 *								MASTER CABLE DUPL			84
CWD 1	H	A07E2		1-02 *								MASTER INT CABLE			84
CWD 1	H	A09R1		1-03 *								CRC + WRITE GATING			84
CWD 1				1									7-7/8		84
CWD 2	H	A06F2		1-01 *								MASTER CABLE DUPL			85
CWD 2	H	A07F2		1-02 *								MASTER INT CABLE			85
CWD 2	H	B09L1		1-03 *								CRC + WRITE GATING			85
CWD 2				1									10-4/8		85
CWD 3	H	A07H2		1-01 *								MASTER INT CABLE			86
CWD 3	H	A09B1		1-02 *								CRC + WRITE GATING			86
CWD 3				1									4-1/8		86
CWD 4	H	A06J2		1-01 *								MASTER CABLE DUPL			87
CWD 4	H	A07J2		1-02 *								MASTER INT CABLE			87
CWD 4	H	B09H1		1-03 *								CRC + WRITE GATING			87
CWD 4				1									9-6/8		87
CWD 5	H	A06K2		1-01 *								MASTER CABLE DUPL			88
CWD 5	H	A07K2		1-02 *								MASTER INT CABLE			88
CWD 5	H	B09J1		1-03 *								CRC + WRITE GATING			88
CWD 5				1									10-0/8		88
CWD 6	H	A06L2		1-01 *								MASTER CABLE DUPL			89
CWD 6	H	A07L2		1-02 *								MASTER INT CABLE			89
CWD 6	H	B09D1		1-03 *								CRC + WRITE GATING			89
CWD 6				1									9-2/8		89
CWD 7	H	A06M2		1-01 *								MASTER CABLE DUPL			90
CWD 7	H	A07M2		1-02 *								MASTER INT CABLE			90
CWD 7	H	B09C1		1-03 *								CRC + WRITE GATING			90
CWD 7				1									9-0/8		90
D LD PULSE	L	B05F1		1-01 *								BRAKE LOGIC			91
D LD PULSE	L	A03V2		1-02 *								BRAKE ACTUATOR			91
D LD PULSE				1									4-7/8		91

TU10, H(NEW)		WRP288, V17(17) 06/22/72				25-APR-73		23144		PAGE 12					
RUN NAME	A/P	PIN	ORDER	BAY -	Q	DRAW	RV	PG	Y	X	Z	REMARKS	LENGTH	EXCEPTIONS	RUN NUMBER
		NAME	PIN	ORDER											
DELAY STROBE	L	A28V1		1-01 *								READ BUFFER			92
DELAY STROBE	L	B22N1		1-02 *								CLOCK + SKEW DELAY			92
DELAY STROBE	L	B20H1		1-03 *								DELAY XMTR			92
DELAY STROBE				1									12-4/8		92
DEL 5	L	B21K2		1-01 *								BUS TRANSCEIVER			93
DEL 5	L	B22J1		1-02 *								CLOCK + SKEW DELAY			93
DEL 5				1									2-7/8		93
DEL 8	L	B21M1		1-01 *					R1			BUS TRANSCEIVER			94
DEL 8	L	B22L2		1-02 *					R1			CLOCK + SKEW DELAY			94
DEL 8	L	B22K2		1-03 *					I			CLOCK + SKEW DELAY			94
DEL 8				1									6-3/8		94
ELY FOR	H	A04F2		1-01 *					R1			GAPSTAN SERVO AMP			95
ELY FOR	H	A16L2		1-02 *					R1			FORWARD BOT TIMER			95
ELY FOR				1									9-4/8		95
E BOT	L	A08D2		1-01 *								MASTER INT BD			96
E BOT	L	B11K1		1-02 *								COMMAND BUFFER			96
E BOT	L	B12K1		1-03 *								WRITE + GAP TIMING			96
E BOT				1									11-0/8		96
E DEN 1	H	A11J2		1-01 *								COMMAND BUFFER			97
E DEN 1	H	A13J2		1-02 *								READ TIMING			97
E DEN 1	H	B14A1		1-03 *								MASTER SLAVE BD			97
E DEN 1				1									9-0/8		97
E DEN 2	H	A11H2		1-01 *								COMMAND BUFFER			98
E DEN 2	H	A13P1		1-02 *								READ TIMING			98
E DEN 2	H	B14B1		1-03 *								MASTER SLAVE BD			98
E DEN 2				1									9-1/8		98
E EST	L	A08R2		1-01 *								MASTER INT BD			99
E EST	L	A11S1		1-02 *								COMMAND BUFFER			99
E EST				1									4-2/8		99
E FOR	H	A10F1		1-01 *					R1			DATA CHECKER			100
E FOR	H	A11L2		1-02 *					R1			COMMAND BUFFER			100
E FOR	H	A14S2		1-03 *					R1			MASTER SLAVE BD			100
E FOR	H	B15T2		1-04 *					I			CRC CHECKER			100
E FOR				1									15-3/8		100
E OFF	L	A11P2		1-01 *								COMMAND BUFFER			101
E OFF	L	A14C1		1-02 *								MASTER SLAVE BD			101
E OFF				1									1-7/8		101

TU10.H(NEW) RUN NAME	A/P	WRP288.V17(17) PIN NAME	06/22/72 ORDER PIN	BAY - ORDER	Q	DRAW	RV	PG	Y	X	Z	REMARKS	25-APR-73 LENGTH	23144 EXCEPTIONS	PAGE 13 RUN NUMBER
E PEV	H	A11F2		1-01 *							2	COMMAND BUFFER			102
E PEV	H	A09L1		1-02 *							1	CRC + WRITE GATING			102
E PEV	H	B10R1		1-03 *								DATA CHECKER			102
E PEV				1									11-4/8		102
E REV	H	A11K2		1-01 *							1	COMMAND BUFFER			103
E REV	H	A14V1		1-02 *								MASTER SLAVE BD			103
E REV				1									4-6/8		103
E PER	H	A11N2		1-01 *							1	COMMAND BUFFER			104
E PER	H	A14R1		1-02 *								MASTER SLAVE BD			104
E PER				1									4-4/8		104
E PWS	L	A08E2		1-01 *							1	MASTER INT BD			105
E PWS	L	B11F2		1-02 *								COMMAND BUFFER			105
E PWS				1									7-4/8		105
E SEL 0	L	B11U2		1-01 *							1	COMMAND BUFFER			106
E SEL 0	L	B14U1		1-02 *								MASTER SLAVE BD			106
E SEL 0				1									4-2/8		106
E SEL 1	L	B11P2		1-01 *							1	COMMAND BUFFER			107
E SEL 1	L	B14M2		1-02 *								MASTER SLAVE BD			107
E SEL 1				1									4-6/8		107
E SEL 2	L	B11R1		1-01 *							1	COMMAND BUFFER			108
E SEL 2	L	B14T2		1-02 *								MASTER SLAVE BD			108
E SEL 2				1									5-0/8		108
E WEXG	H	A11E2		1-01 *							1	COMMAND BUFFER			109
E WEXG	H	B12M2		1-02 *								WRITE + GAP TIMING			109
E WEXG				1									7-0/8		109
E WFMK	H	A1102		1-01 *							2	COMMAND BUFFER			110
E WFMK	H	A09M1		1-02 *							1	CRC + WRITE GATING			110
E WFMK	H	B12L2		1-03 *								WRITE + GAP TIMING			110
E WFMK				1									12-0/8		110
E WRE	L	A14E2		1-01 *							2	MASTER SLAVE BD			111
E WRE	L	A11M2		1-02 *							1	COMMAND BUFFER			111
E WRE	L	B12E1		1-03 *								WRITE + GAP TIMING			111
E WRE				1									10-4/8		111
E WRL	L	A08H2		1-01 *							1	MASTER INT BD			112
E WRL	L	A11U1		1-02 *								COMMAND BUFFER			112
E WRL				1									4-7/8		112

TU10.H(NEW) RUN NAME	A/P	WRP288.V17(17) PIN NAME	06/22/72 ORDER PIN	BAY - ORDER	Q	DRAW	RV	PG	Y	X	Z	REMARKS	25-APR-73 LENGTH	23144 EXCEPTIONS	PAGE 14 RUN NUMBER
EMD	H	A12E1		1-01 *							1	WRITE + GAP TIMING			113
EMD	H	B14L1		1-02 *								MASTER SLAVE BD			113
EMD				1									7-4/8		113
END POINT	L	A23F2		1-01 *							2	LAMP DRIVER			114
END POINT	L	A25M2		1-02 *							1	FUNCTION CONTROL			114
END POINT	L	B21H2		1-03 *								BUS TRANSCEIVER			114
END POINT				1									10-1/8		114
END PT BULB	H	A22H2		1-01 *							1	TRANS PANEL CABLE			115
END PT BULB	H	A23F1		1-02 *								LAMP DRIVER			115
END PT BULB				1									2-7/8		115
EOT EMIT		A22V1		1-01 *							1	TRANS PANEL CABLE			116
EOT EMIT		A25B1		1-02 *								FUNCTION CONTROL			116
EOT EMIT				1									5-7/8		116
ERD 1	H	B10N2		1-01 *						I	1	DATA CHECKER			117
ERD 1	H	B15M1		1-02 *						I		CRC CHECKER			117
ERD 1				1									5-2/8		117
ERD 1	H	B10J1		1-01 *						I	1	DATA CHECKER			118
ERD 1	H	B15P1		1-02 *						I		CRC CHECKER			118
ERD 1				1									6-0/8		118
ERD 1	L	B10H1		1-01 *							1	DATA CHECKER			119
ERD 1	L	B12H1		1-02 *								WRITE + GAP TIMING			119
ERD 1				1									4-0/8		119
ERD 2	H	B10J2		1-01 *						I	1	DATA CHECKER			120
ERD 2	H	B15L1		1-02 *						I		CRC CHECKER			120
ERD 2				1									5-4/8		120
ERD 2	L	B10K1		1-01 *							1	DATA CHECKER			121
ERD 2	L	B12F1		1-02 *								WRITE + GAP TIMING			121
ERD 2				1									4-4/8		121
ERD 3	H	B10L1		1-01 *						I	1	DATA CHECKER			122
ERD 3	H	B15H1		1-02 *						I		CRC CHECKER			122
ERD 3				1									5-6/8		122
ERD 3	L	B10K2		1-01 *							1	DATA CHECKER			123
ERD 3	L	B12U1		1-02 *								WRITE + GAP TIMING			123
ERD 3				1									4-2/8		123

TU10.4(NEW)	WRP288,V17(17) 06/22/72										25-APR-73	23144	PAGE 15		
RUN NAME	A/P	PIN	ORDER	BAY -	Q	DRAW	RV	PG	Y	X	Z	REMARKS	LENGTH	EXCEPTIONS	RUN NUMBER
		NAME	PIN	ORDER											
ERD 4	H	B10B1		1-01 *						I	1	DATA CHECKER			124
ERD 4	H	B15E1		1-02 *						I	1	CRC CHECKER			124
ERD 4				1									5-6/8		124
ERD 4	L	A10R1		1-01 *							1	DATA CHECKER			125
ERD 4	L	B12V1		1-02 *							1	WRITE * GAP TIMING			125
ERD 4				1									7-2/8		125
ERD 5	H	A10N2		1-01 *						I	1	DATA CHECKER			126
ERD 5	H	B15Q1		1-02 *						I	1	CRC CHECKER			126
ERD 5				1									6-1/8		126
ERD 5	L	A10S1		1-01 *							1	DATA CHECKER			127
ERD 5	L	A12U2		1-02 *							1	WRIT * GAP TIMING			127
ERD 5				1									4-4/8		127
ERD 6	H	A10S2		1-01 *						I	1	DATA CHECKER			128
ERD 6	H	B15A1		1-02 *						I	1	CRC CHECKER			128
ERD 6				1									6-2/8		128
ERD 6	L	A10T2		1-01 *							1	DATA CHECKER			129
ERD 6	L	A12M2		1-02 *							1	WRITE * GAP TIMING			129
ERD 6				1									4-1/8		129
ERD 7	H	A10R2		1-01 *						I	1	DATA CHECKER			130
ERD 7	H	B15V1		1-02 *						I	1	CRC CHECKER			130
ERD 7				1									8-1/8		130
ERD 7	L	A10U2		1-01 *							1	DATA CHECKER			131
ERD 7	L	B12D2		1-02 *							1	WRITE * GAP TIMING			131
ERD 7				1									4-5/8		131
ERDF	H	B10R2		1-01 *						I	1	DATA CHECKER			132
ERDF	H	B15S1		1-02 *						I	1	CRC CHECKER			132
ERDF				1									5-2/8		132
ERDF	L	B10S1		1-01 *							1	DATA CHECKER			133
ERDF	L	B12F2		1-02 *							1	WRITE * GAP TIMING			133
ERDF				1									4-6/8		133
ERDS	H	B15L2		1-01 *						I	1	CRC CHECKER			134
ERDS	H	A10L2		1-02 *						R1	2	DATA CHECKER			134
ERDS	H	A13R1		1-03 *						R1	1	READ TIMING			134
ERDS				1									11-4/8		134

TU10.4(NEW)	WRP288,V17(17) 06/22/72										25-APR-73	23144	PAGE 16		
RUN NAME	A/P	PIN	ORDER	BAY -	Q	DRAW	RV	PG	Y	X	Z	REMARKS	LENGTH	EXCEPTIONS	RUN NUMBER
		NAME	PIN	ORDER											
ERDS	L	A13S1		1-01 *							1	HEAD TIMING			135
ERDS	L	B13L2		1-02 *							2	READ TIMING			135
ERDS	L	B10S2		1-03 *							1	DATA CHECKER			135
ERDS				1									10-6/8		135
FILE PROT BULB	H	A22F2		1-01 *							1	TRANS PANEL CABLE			136
FILE PROT BULB	H	A23E1		1-02 *							1	LAMP DRIVER			136
FILE PROT BULB				1									2-3/8		136
FME	L	A08V1		1-01 *							1	MASTER INT BD			137
FME	L	A13L2		1-02 *							1	HEAD TIMING			137
FME				1									6-6/8		137
FMK CHR	L	A10Q2		1-01 *							1	DATA CHECKER			138
FMK CHR	L	B13E2		1-02 *							1	READ TIMING			138
FMK CHR				1									7-2/8		138
FOR	H	A16M2		1-01 *							1	FORWARD BOT TIMER			139
FOR	H	A24B1		1-02 *							1	MOTION CONTROL			139
FOR				1									8-0/8		139
FORCE BRK ON	H	A03F2		1-01 *							0	UPPER BRAKE BOARD			140
FORCE BRK ON	H	B24P2		1-02 *							1	MOTION CONTROL			140
FORCE BRK ON				1									17-0/8		140
FORCE BRK ON	L	B24N2		1-01 *						I	1	MOTION CONTROL			141
FORCE BRK ON	L	B05U2		1-02 *						I	1	BRAKE LOGIC			141
FORCE BRK ON				1									13-2/8		141
FORWARD	L	A20A1		1-01 *							1	DELAY XMTR			142
FORWARD	L	A24D2		1-02 *							2	MOTION CONTROL			142
FORWARD	L	A23K2		1-03 *							1	LAMP DRIVER			142
FORWARD	L	B25E2		1-04 *							1	FUNC CONTROL SOURC			142
FORWARD				1									16-0/8		142
FWD BULB	H	A22N2		1-01 *							1	TRANS PANEL CABLE			143
FWD BULB	H	A23K1		1-02 *							1	LAMP DRIVER			143
FWD BULB				1									2-7/8		143
LD ON LINE	H	A24F1		1-01 *						I	1	MOTION CONTROL			144
LD ON LINE	H	A21H1		1-02 *						I	1	MUSTRANSCEIVER			144
LD ON LINE				1									4-6/8		144
LD PT BULB	H	A22P2		1-01 *							1	TRANS PANEL CABLE			145
LD PT BULB	H	A23L1		1-02 *							1	LAMP DRIVER			145
LD PT BULB				1									2-7/8		145

TU10, H(NEW)		WRP288, V17(17) 06/22/72							25-APR-73	23144	PAGE 17				
RUN NAME	A/P	PIN	ORDER	BAY -	Q	DRAW	RV	PG	Y	X	Z	REMARKS	LENGTH	EXCEPTIONS	RUN NUMBER
		NAME	PIN	ORDER											
LEDC		A22S1		1-01 *							0	TRANSPORT CABLE			146
LEDC		A25D1		1-02 *								FUNCTION CONTROL			146
LEDC				1									5-1/8		146
LFS	H	A05L2		1-01 *						I	1	VAC SW+PWR CONT CO			147
LFS	H	B24C1		1-02 *						I		MOTION CONTROL			147
LFS				1									14-0/8		147
LFS	L	B24A1		1-01 *						R1	1	MOTION CONTROL			148
LFS	L	B05V1		1-02 *						R1		BRAKE LOGIC			148
LFS				1									14-4/8		148
LOAD BULB	H	A22U2		1-01 *							1	TRANS PANEL CABLE			149
LOAD BULB	H	A23R1		1-02 *								LAMP DRIVER			149
LOAD BULB				1									2-7/8		149
LOAD PULSE	L	B23R1		1-01 *							1	SWITCH FILTER			150
LOAD PULSE	L	B24H1		1-02 *								MOTION CONTROL			150
LOAD PULSE				1									4-2/8		150
LOAD SW		A22M1		1-01 *							1	TRANS PANEL CABLE			151
LOAD SW		B23J1		1-02 *								SWITCH FILTER			151
LOAD SW				1									6-0/8		151
LOCAL	H	A24E1		1-01 *							2	MOTION CONTROL			152
LOCAL	H	A24U1		1-02 *							1	MOTION CONTROL			152
LOCAL	H	B25E1		1-03 *								FUNCTION CONTROL			152
LOCAL				1									9-2/8		152
LOCAL	L	A23J2		1-01 *						R1	1	LAMP DRIVER			153
LOCAL	L	B25F2		1-02 *						R1	2	FUNCTION CONTROL			153
LOCAL	L	A25V2		1-03 *						R1		FUNCTION CONTROL			153
LOCAL				1									10-6/8		153
LOGIC COMMON		A05B1		1-01 *							2				154
LOGIC COMMON		A05C2		1-02 *	H						1		HAND WIRE		154
LOGIC COMMON		A05F1		1-03 *							2		TO HERE		154
LOGIC COMMON		A06C2		1-04 *							1				154
LOGIC COMMON		A05D2		1-05 *							2				154
LOGIC COMMON		A05T1		1-06 *	H						1		HAND WIRE		154
LOGIC COMMON		A24C2		1-07 *							2		TO HERE		154
LOGIC COMMON		A23S2		1-08 *											154
LOGIC COMMON				1									35-7/8		154
LOW REW BRK	L	A03U2		1-01 *						I	1	BRAKE ACTUATOR			155
LOW REW BRK	L	B05L1		1-02 *						I		BRAKE LOGIC			155
LOW REW BRK				1									5-6/8		155

TU10, H(NEW)		WRP288, V17(17) 06/22/72							25-APR-73	23144	PAGE 18				
RUN NAME	A/P	PIN	ORDER	BAY -	Q	DRAW	RV	PG	Y	X	Z	REMARKS	LENGTH	EXCEPTIONS	RUN NUMBER
		NAME	PIN	ORDER											
LOWER BRAKE OUT		A05P2		1-01 *							1	VAC SW+PWR CONT CO			156
LOWER BRAKE OUT		B03R2		1-02 *								LOWER BRAKE BOARD			156
LOWER BRAKE OUT				1									6-6/8		156
LOWER BRK ON	H	A03E2		1-01 *						I	1	BRAKE ACTUATOR			157
LOWER BRK ON	H	B05J1		1-02 *						I		BRAKE LOGIC			157
LOWER BRK ON				1									7-0/8		157
LRC STRB	L	A12A1		1-01 *							1	WRITE + GAP TIMING			158
LRC STRB	L	B14V1		1-02 *								MASTER SLAVE BD			158
LRC STRB				1									9-0/8		158
LRCC STROBE	H	A26P1		1-01 *							1	WRITE BUFFER			159
LRCC STROBE	H	B21R2		1-02 *								BUS TRANSCEIVER			159
LRCC STROBE				1									7-3/8		159
LRCE	L	A08N2		1-01 *							1	MASTER INT BD			160
LRCE	L	A10E2		1-02 *								DATA CHECKER			160
LRCE				1									4-3/8		160
LRCS	L	A10A1		1-01 *							2	DATA CHECKER			161
LRCS	L	A08M2		1-02 *							1	MASTER INT BD			161
LRCS	L	B13J2		1-03 *								READ TIMING			161
LRCS				1									11-3/8		161
LWR MTR LVS		A05J2		1-01 *						R1	1	VAC SW+PWR CONT CO			162
LWR MTR LVS		B03J2		1-02 *						R1	0	LOWER BRAKE BD CO			162
LWR MTR LVS		B05S2		1-03 *						R1		BRAKE LOGIC			162
LWR MTR LVS				1									11-1/8		162
LWR MTR SW OPEN	H	B01F2		1-01 *						I	2	LOWER REEL MOTORAM			163
LWR MTR SW OPEN	H	B03S2		1-02 *						I	1	BRAKE ACTUATOR			163
LWR MTR SW OPEN	H	B05E2		1-03 *						I		BRAKE LOGIC			163
LWR MTR SW OPEN				1									9-0/8		163
LWR MTR UPR SW		B01K2		1-01 *						I	1	LOWER REEL MTR BD			164
LWR MTR UPR SW		B05N1		1-02 *						I		BRAKE LOGIC			164
LWR MTR UPR SW				1									5-2/8		164
LWR MTR UVS		A05H2		1-01 *						R1	1	VAC SW+PWR CONT CO			165
LWR MTR UVS		B03D2		1-02 *						R1	0	LOWER BRAKE BD			165
LWR MTR UVS		B05P1		1-03 *						R1		BRAKE LOGIC			165
LWR MTR UVS				1									10-7/8		165
M-FWD	L	B23U2		1-01 *							1	SWITCH FILTER			166
M-FWD	L	B25S1		1-02 *								FUNCTION CONTROL			166
M-FWD				1									4-0/8		166



TU10.H(NEW)		WRP288.V17(17) 06/22/72				25-APR-73		23144		PAGE 19					
RUN NAME	A/P	PIN	ORDER	BAY -	Q	DRAW	RV	PG	Y	X	Z	REMARKS	LENGTH	EXCEPTIONS	RUN NUMBER
		NAME	PIN	ORDER											
M FWD S		A22B1		1-01 *								TRANS PANEL CABLE			167
M FWD S		B23E2		1-02 *								SWITCH FILTER			167
M FWD S				1									6-6/8		167
M REV	L	B23T2		1-01 *								SWITCH FILTER			168
M REV	L	B25T2		1-02 *								FUNCTION CONTROL			168
M REV				1									4-0/8		168
M REV S		A22C1		1-01 *								TRANS PANEL CABLE			169
M REV S		B23F2		1-02 *								SWITCH FILTER			169
M REV S				1									7-0/8		169
M REW	L	B23V2		1-01 *								SWITCH FILTER			170
M REW	L	B25N1		1-02 *								FUNCTION CONTROL			170
M REW				1									4-1/8		170
M REW S		A22A1		1-01 *								TRANS PANEL CABLE			171
M REW S		B23D2		1-02 *								SWITCH FILTER			171
M REW S				1									7-0/8		171
MOTION	H	A24V2		1-01 *								MOTION CONTROL			172
MOTION	H	B25B1		1-02 *								FUNCTION CONTROL			172
MOTION				1									4-0/8		172
MOVE	L	B11M1		1-01 *								COMMAND BUFFER			173
MOVE	L	B12U2		1-02 *								WRITE + GAP TIMING			173
MOVE	L	B14H1		1-03 *								MASTER SLAVE BD			173
MOVE				1									9-0/8		173
MP CLR	H	B11L1		1-01 *								COMMAND BUFFER			174
MP CLR	H	B12N2		1-02 *								WRITE + GAP TIMING			174
MP CLR	H	B13C1		1-03 *								READ TIMING			174
MP CLR				1									8-2/8		174
MTR PWR DELAY COIL		A05E1		1-01 *								VAC SW+PWR CONT CO			175
MTR PWR DELAY COIL		B24S2		1-02 *								MOTION CONTROL			175
MTR PWR DELAY COIL				1									16-6/8		175
MUX OUT	L	A20D2		1-01 *								DELAY XMITTER			176
MUX OUT	L	A21E1		1-02 *								BUS TRANSCEIVER			176
MUX OUT				1									2-3/8		176
OFF	L	B23V1		1-01 *								SWITCH FILTER			177
OFF	L	B24L1		1-02 *								MOTION CONTROL			177
OFF				1									4-4/8		177

TU10.H(NEW)		WRP288.V17(17) 06/22/72				25-APR-73		23144		PAGE 20					
RUN NAME	A/P	PIN	ORDER	BAY -	Q	DRAW	RV	PG	Y	X	Z	REMARKS	LENGTH	EXCEPTIONS	RUN NUMBER
		NAME	PIN	ORDER											
OFF LINE	L	B23P2		1-01 *								SWITCH FILTER			178
OFF LINE	L	B25C1		1-02 *								FUNCTION CONTROL			178
OFF LINE				1									4-7/8		178
OFF LINE SW		A22K2		1-01 *								TRANS PANEL CABLE			179
OFF LINE SW		B23K2		1-02 *								SWITCH FILTER			179
OFF LINE SW				1									6-2/8		179
OFF SW		A22D1		1-01 *								TRANS PANEL CABLE			180
OFF SW		B23D1		1-02 *								SWITCH FILTER			180
OFF SW				1									6-2/8		180
ON LINE	L	B23R2		1-01 *								SWITCH FILTER			181
ON LINE	L	B25S2		1-02 *								FUNCTION CONTROL			181
ON LINE				1									4-0/8		181
ON LINE BULB	H	A22J1		1-01 *								TRANS PANEL CABLE			182
ON LINE BULB	H	A23J1		1-02 *								LAMP DRIVER			182
ON LINE BULB				1									3-4/8		182
ON LINE SW		A22M2		1-01 *								TRANS PANEL CABLE			183
ON LINE SW		B23J2		1-02 *								SWITCH FILTER			183
ON LINE SW				1									6-0/8		183
PCLR	L	A25H2		1-01 *								FUNCTION CONTROL			184
PCLR	L	A24T2		1-02 *								MOTION CONTROL			184
PCLR	L	A13V1		1-03 *								HEAD TIMING			184
PCLR				1									13-4/8		184
POWER ON	L	A05C1		1-01 *								VAC SW+PWR CONT CO			185
POWER ON	L	A22L1		1-02 *								TRANS PANEL CABLE			185
POWER ON				1									12-4/8		185
PWR BULB	H	A22V2		1-01 *								TRANS PANEL CABLE			186
PWR BULB	H	A23S1		1-02 *								LAMP BULB			186
PWR BULB				1									2-7/8		186

TU10.H(NEW)		WRP288,V17(17) 06/22/72				25-APR-73		23144	PAGE 21						
RUN NAME	A/P	PIN	ORDER	BAY -	Q	DRAW	RV	PG	Y	X	Z	REMARKS	LENGTH	EXCEPTIONS	RUN NUMBER
		NAME	PIN	ORDER											
PWR COM		A05N1		1-01 *							2				187
PWR COM		A05D1		1-02 *							1				187
PWR COM		A04C2		1-03 *							2				187
PWR COM		A05S2		1-04 *	H						1			HAND WIRE	187
PWR COM		A04D1		1-05 *							2			TO HERE	187
PWR COM		A05N2		1-06 *							1	YAC SW PWR CONT CO			187
PWR COM		A03D1		1-07 *							2				187
PWR COM		A05R2		1-08 *							1				187
PWR COM		A02D1		1-09 *	H						2			HAND WIRE	187
PWR COM		A01D1		1-10 *							1			TO HERE	187
PWR COM		B24T2		1-11 *							1	MOTION CONTROL			187
PWR COM				1									58-5/8		187

R 7CH	L	A08L2		1-01 *							2	MASTER INT BD			188
R 7CH	L	A15L2		1-02 *							1	BUS DATA INTERFACE			188
R 7CH	L	B13R2		1-03 *							1	HEAD TIMING			188
R 7CH				1									13-6/8		188
R FWD	H	B25V1		1-01 *							2	FUNCTION CONTROL			189
R FWD	H	B21J1		1-02 *							1	BUS TRANSCEIVER			189
R FWD	H	B11J1		1-03 *							1	COMMAND BUFFER			189
R FWD				1									14-1/8		189
R RD2	L	A15H1		1-01 *							1	BUS DATA INTERFACE			190
R RD2	L	B10N1		1-02 *							1	DATA CHECKER			190
R RD2				1									8-3/8		190
R RD1	L	A15K1		1-01 *							1	BUS DATA INTERFACE			191
R RD1	L	B10M2		1-02 *							1	DATA CHECKER			191
R RD1				1									7-5/8		191
R RD2	L	A15M1		1-01 *							1	BUS DATA INTERFACE			192
R RD2	L	B10M1		1-02 *							1	DATA CHECKER			192
R RD2				1									6-6/8		192
R RD3	L	A15P1		1-01 *							1	BUS DATA INTERFACE			193
R RD3	L	B10L2		1-02 *							1	DATA CHECKER			193
R RD3				1									6-2/8		193
R RD4	L	A15S1		1-01 *							1	BUS DATA INTERFACE			194
R RD4	L	B10D1		1-02 *							1	DATA CHECKER			194
R RD4				1									6-6/8		194
R RD5	L	A15U1		1-01 *							1	BUS DATA INTERFACE			195
R RD5	L	B10D2		1-02 *							1	DATA CHECKER			195
R RD5				1									6-2/8		195

TU10.H(NEW)		WRP288,V17(17) 06/22/72				25-APR-73		23144	PAGE 22						
RUN NAME	A/P	PIN	ORDER	BAY -	Q	DRAW	RV	PG	Y	X	Z	REMARKS	LENGTH	EXCEPTIONS	RUN NUMBER
		NAME	PIN	ORDER											
R RD6	L	A10U1		1-01 *							1	DATA CHECKER			196
R RD6	L	A15F2		1-02 *							1	BUS DATA INTERFACE			196
R RD6				1									7-2/8		196
R RD7	L	A10V1		1-01 *							1	DATA CHECKER			197
R RD7	L	A15J2		1-02 *							1	BUS DATA INTERFACE			197
R RD7				1									7-0/8		197
R RDP	L	A15E1		1-01 *							1	BUS DATA INTERFACE			198
R RDP	L	B10U1		1-02 *							1	DATA CHECKER			198
R RDP				1									9-6/8		198
R REV	H	A16J2		1-01 *							1	FORWARD BOT TIMER			199
R REV	H	B25U1		1-02 *							1	FUNCTION CONTROL			199
R REV				1									8-5/8		199
R REW	H	A25J2		1-01 *							2	FUNCTION CONTROL			200
R REW	H	B21F1		1-02 *							1	BUS TRANSCEIVER			200
R REW	H	B11H1		1-03 *							1	COMMAND BUFFER			200
R REW				1									14-5/8		200
R TUR	L	A15B1		1-01 *							2	BUS DATA INTERFACE			201
R TUR	L	A08D1		1-02 *							1	MASTER INT BD			201
R TUR	L	B11J2		1-03 *							1	COMMAND BUFFER			201
R TUR				1									14-6/8		201
R WRL		B11E1		1-01 *							2	COMMAND BUFFER			202
R WRL		A16K2		1-02 *							1	FORWARD BOT TIMER			202
R WRL		B25F1		1-03 *							1	FUNCTION CONTROL			202
R WRL				1									16-6/8		202
RB CLEAR	H	A28H2		1-01 *							1	HEAD BUFFER			203
RB CLEAR	H	B25D1		1-02 *							1	FUNCTION CONTROL			203
RB CLEAR				1									6-6/8		203
RC 556	L	A13E2		1-01 *							1	HEAD TIMING			204
RC 556	L	A15N2		1-02 *							1	BUS DATA INTERFACE			204
RC 556				1									4-3/8		204
RC 832	H	A13F2		1-01 *							2	HEAD TIMING			205
RC 832	H	B12S1		1-02 *							1	WRITE * GAP TIMING			205
RC 832	H	B11V1		1-03 *							1	COMMAND BUFFER			205
RC 832				1									10-5/8		205
RC 832	L	A13K2		1-01 *							1	READ TIMING			206
RC 832	L	A15R2		1-02 *							1	BUS DATA INTERFACE			206
RC 832				1									4-5/8		206

TU10.H(NEW)		WRP288,V17(17) 06/22/72				25-APR-73		23144		PAGE 23					
RUN NAME	A/P	PIN	ORDER	BAY -	Q	DRAW	RV	PG	Y	X	Z	REMARKS	LENGTH	EXCEPTIONS	RUN NUMBER
		NAME	PIN	ORDER											
RD CLR	L	B13K2		1-01 *							2	HEAD TIMING			207
RD CLR	L	B12P1		1-02 *							1	WRITE + GAP TIMING			207
RD CLR	L	B13U2		1-03 *								HEAD TIMING			207
RD CLR				1									7-6/8		207
RD0		A20S1		1-01 *							1	DELAY XMTR			208
RD0		A28P2		1-02 *								HEAD BUFFER			208
RD0				1									7-4/8		208
RD1		A20R1		1-01 *							1	DELAY XMTR			209
RD1		A28R2		1-02 *								HEAD BUFFER			209
RD1				1									7-2/8		209
RD2		A20F1		1-01 *							1	DELAY XMTR			210
RD2		B28B1		1-02 *								HEAD BUFFER			210
RD2				1									9-2/8		210
RD3		A20H1		1-01 *							1	DELAY XMTR			211
RD3		B28C1		1-02 *								HEAD BUFFER			211
RD3				1									9-2/8		211
RD4		A20J1		1-01 *							1	DELAY XMTR			212
RD4		B28K2		1-02 *								HEAD BUFFER			212
RD4				1									8-3/8		212
RD5		A20K1		1-01 *							1	DELAY XMTR			213
RD5		B28L2		1-02 *								HEAD BUFFER			213
RD5				1									8-5/8		213
RD6		A20L1		1-01 *							1	DELAY XMTR			214
RD6		B28R2		1-02 *								HEAD BUFFER			214
RD6				1									9-5/8		214
RD7		A20N1		1-01 *							1	DELAY XMTR			215
RD7		B28S2		1-02 *								HEAD BUFFER			215
RD7				1									9-3/8		215
RDP		A20P1		1-01 *							1	DELAY XMTR			216
RDP		A28K2		1-02 *								HEAD BUFFER			216
RDP				1									7-6/8		216
RDS	L	A08F1		1-01 *							1	MASTER INT BD			217
RDS	L	B13B1		1-02 *								HEAD TIMING			217
RDS				1									6-3/8		217

TU10.H(NEW)		WRP288,V17(17) 06/22/72				25-APR-73		23144		PAGE 24					
RUN NAME	A/P	PIN	ORDER	BAY -	Q	DRAW	RV	PG	Y	X	Z	REMARKS	LENGTH	EXCEPTIONS	RUN NUMBER
		NAME	PIN	ORDER											
RCY BULB	H	A22R2		1-01 *							1	TRANS PANEL CABLE			218
RCY PULB	H	A23M1		1-02 *								LAMP DRIVER			218
RCY PULB				1									2-7/8		218
READ COM		A30M2		1-01 *							1	PEAK DETECTOR			219
READ COM		A30M1		1-02 *	H						2	PEAK DETECTOR		HAND WIRE	219
READ COM		A30P2		1-03 *							1	PEAK DETECTOR		TO HERE	219
READ COM		A30P1		1-04 *	H						2	PEAK DETECTOR		HAND WIRE	219
READ COM		A30S2		1-05 *							1	PEAK DETECTOR		TO HERE	219
READ COM		A30S1		1-06 *	H						2	PEAK DETECTOR		HAND WIRE	219
READ COM		A31T2		1-07 *							1	COMPRESSOR		TO HERE	219
READ COM		A31U2		1-08 *	H						2	COMPRESSOR		HAND WIRE	219
READ COM		A30T2		1-09 *							1	PEAK DETECTOR		TO HERE	219
READ COM		A30T1		1-10 *	H						2	PEAK DETECTOR		HAND WIRE	219
READ COM		B30E2		1-11 *							1	PEAK DETECTOR		TO HERE	219
READ COM		B30E1		1-12 *	H						2	PEAK DETECTOR		HAND WIRE	219
READ COM		B30H2		1-13 *							1	PEAK DETECTOR		TO HERE	219
READ COM		B30H1		1-14 *	H						2	PEAK DETECTOR		HAND WIRE	219
READ COM		B30K2		1-15 *							1	PEAK DETECTOR		TO HERE	219
READ COM		B30K1		1-16 *	H						2	PEAK DETECTOR		HAND WIRE	219
READ COM		B30M2		1-17 *							1	PEAK DETECTOR		TO HERE	219
READ COM		B30M1		1-18 *	H						2	PEAK DETECTOR		HAND WIRE	219
READ COM		B30P2		1-19 *							1	PEAK DETECTOR		TO HERE	219
READ COM		B30P1		1-20 *	H						2	PEAK DETECTOR		HAND WIRE	219
READ COM		B30S2		1-21 *							1	PEAK DETECTOR		TO HERE	219
READ COM		B30S1		1-22 *	H							PEAK DETECTOR		H TO WHERE	219
READ COM				1									60-4/8		219
READING	H	A10F2		1-01 *							1	DATA CHECKER			220
READING	H	A12R2		1-02 *								WRITE + GAP TIMING			220
READING				1									4-4/8		220
READY	L	A23M2		1-01 *							1	LAMP DRIVER			221
READY	L	B24E1		1-02 *							2	MOTION CONTROL			221
READY	L	B20E1		1-03 *								DELAY XMTR			221
READY				1									10-2/8		221
REC	H	A12M1		1-01 *							1	WRITE + GAP TIMING			222
REC	H	B09V2		1-02 *								GRC + WRITE GATING			222
REC				1									7-6/8		222
REC	L	A12S1		1-01 *							1	WRITE + GAP TIMING			223
REC	L	B14R1		1-02 *								MASTER SLAVE BD			223
REC				1									6-6/8		223

TU10,H(NEW) RUN NAME	A/P	WRP288,V17(17) 06/22/72 PIN NAME	ORDER PIN	BAY - ORDER	Q	DRAW	RV	PG	Y	X	Z	REMARKS	25-APR-73 LENGTH	23144 EXCEPTIONS	PAGE 25 RUN NUMBER
REEL MTR ENABLE	L	B05M2		1-01 *						I	1	BRAKE LOGIC			224
REEL MTR ENABLE	L	B24V1		1-02 *						R1					224
REEL MTR ENABLE				1									13-2/8		224
REEL MTR ENABLE 00	L	B05N2		1-01 *						R1	1				225
REEL MTR ENABLE 00	L	B03P1		1-02 *						R1					225
REEL MTR ENABLE 00				1									4-4/8		225
REEL MTR ENABLE 01	L	B03R1		1-01 *						R1	1				226
REEL MTR ENABLE 01	L	B02R2		1-02 *						R1	2				226
REEL MTR ENABLE 01	L	B01R2		1-03 *						R1					226
REEL MTR ENABLE 01				1									6-2/8		226
REEL MTR PULSE		B01L2		1-01 *						I	2	LOWER REEL MTRBD			227
REEL MTR PULSE		B02L2		1-02 *						I	1	UPPER REEL MTRBD			227
REEL MTR PULSE		A03S2		1-03 *						I		BRAKE ACTUATOR			227
REEL MTR PULSE				1									9-0/8		227
RELAY ENBL	H	A05A1		1-01 *							1	VAC SW+PWR CONT CO			228
RELAY ENBL	H	B24D2		1-02 *								MOTION CONTROL			228
RELAY ENBL				1									16-0/8		228
RELAY ENBL	L	B24D1		1-01 *						I	1	BRAKE CONTROL			229
RELAY ENBL	L	B05U1		1-02 *						I		BRAKE LOGIC			229
RELAY ENBL				1									14-2/8		229
REV	H	A04E2		1-01 *							1	GAPSTAN SERVO AMP			230
REV	H	B25M2		1-02 *								FUNCTION CONTROL			230
REV				1									17-0/8		230
REV	L	A23H2		1-01 *							1	LAMP DRIVER			231
REV	L	B25L2		1-02 *								FUNCTION CONTROL			231
REV				1									7-2/8		231
REV BULB	H	A22J2		1-01 *							1	TRANS PANEL CABLE			232
REV BULB	H	A23H1		1-02 *								LAMP DRIVER			232
REV BULB				1									2-3/8		232
REW	H	A04D2		1-01 *							1	GAPSTAN SERVO AMP			233
REW	H	A24P2		1-02 *								MOTION CONTROL			233
REW				1									14-0/8		233
REW BULB	H	A22E2		1-01 *							1	TRANS PANEL CABLE			234
REW BULB	H	A23D1		1-02 *								LAMP DRIVER			234
REW BULB				1									2-7/8		234

TU10,H(NEW) RUN NAME	A/P	WRP288,V17(17) 06/22/72 PIN NAME	ORDER PIN	BAY - ORDER	Q	DRAW	RV	PG	Y	X	Z	REMARKS	25-APR-73 LENGTH	23144 EXCEPTIONS	PAGE 26 RUN NUMBER
REWIND CAP	H	A03P2		1-01 *							2	BRAKE ACTUATOR			235
REWIND CAP	H	A04H2		1-02 *							1	GAPSTAN SERVO AMP			235
REWIND CAP	H	A24H1		1-03 *							2	MOTION CONTROL			235
REWIND CAP	H	B05E1		1-04 *						I		BRAKE LOGIC			235
REWIND CAP				1									31-5/8		235
REWIND STATUS	H	A24A1		1-01 *							1	MOTION CONTROL			236
REWIND STATUS	H	A25V1		1-02 *								FUNCTION CONTROL			236
REWIND STATUS				1									5-6/8		236
REWIND STATUS	L	A23D2		1-01 *							1	LAMP DRIVER			237
REWIND STATUS	L	B25A1		1-02 *							2	FUNCTION CONTROL			237
REWIND STATUS	L	B25R2		1-03 *							1	FUNCTION CONTROL			237
REWIND STATUS	L	B21F2		1-04 *								BUS TRANSCIVER			237
REWIND STATUS				1									17-0/8		237
RS DWN	L	A15V2		1-01 *							2	BUS DATA INTERFACE			238
RS DWN	L	P11H2		1-02 *							1	COMMAND BUFFER			238
RS DWN	L	A08E1		1-03 *								MASTER INT BD			238
RS DWN				1									14-1/8		238
RS2	H	A28M2		1-01 *							1	READ BUFFER			239
RS2	H	A29P1		1-02 *								SLICER			239
RS2				1									2-6/8		239
RS1	H	A28T2		1-01 *							1	HEAD BUFFER			240
RS1	H	A29S1		1-02 *								SLICER			240
RS1				1									2-3/8		240
RS2	H	A28U2		1-01 *							1	HEAD BUFFER			241
RS2	H	B29E1		1-02 *								SLICER			241
RS2				1									4-4/8		241
RS3	H	B28F2		1-01 *							1	READ BUFFER			242
RS3	H	B29H1		1-02 *								SLICER			242
RS3				1									2-3/8		242
RS4	H	B28H2		1-01 *							1	READ BUFFER			243
RS4	H	B29K1		1-02 *								SLICER			243
RS4				1									2-6/8		243
RS5	H	B28N2		1-01 *							1	HEAD BUFFER			244
RS5	H	B29M1		1-02 *								SLICER			244
RS5				1									2-3/8		244

TU10,H(NEW) RUN NAME	A/P	WRP288,V17(17) 06/22/72 PIN ORDER	BAY - PIN ORDER	Q	DRAW RV PG Y	X	Z	REMARKS	25-APR-73 LENGTH	23144 EXCEPTIONS	PAGE 27 RUN NUMBER
RS6	H	B28P2	1-01 *				1	HEAD BUFFER			245
RS6	H	B29P1	1-02 *					SLICER			245
RS6			1						2-6/8		245
RS7	H	B28U2	1-01 *				1	HEAD BUFFER			246
RS7	H	B29S1	1-02 *					SLICER			246
RS7			1						2-6/8		246
RSD 0	H	A13K1	1-01 *				1	HEAD TIMING			247
RSD 0	H	A13S2	1-02 *					HEAD TIMING			247
RSD 0			1						4-0/8		247
RSD 0	L	A15T2	1-01 *				1	BUS DATA INTERFACE			248
RSD 0	L	A13N1	1-02 *				2	HEAD TIMING			248
RSD 0	L	B13A1	1-03 *					HEAD TIMING			248
RSD 0			1						9-2/8		248
RSPH		A28F2	1-01 *				1	HEAD BUFFER			249
RSPH		A29M1	1-02 *					SLICER			249
RSPH			1						3-6/8		249
RST SEL	L	A13U1	1-01 *				1	READ TIMING			250
RST SEL	L	B11N1	1-02 *					COMMAND BUFFER			250
RST SEL			1						6-0/8		250
RUNNING	L	A25R1	1-01 *				1	FUNCTION CONTROL			251
RUNNING	L	B24E2	1-02 *					MOTION CONTROL			251
RUNNING			1						5-0/8		251
RWCLR	H	B11L2	1-01 *			I	1	COMMAND BUFFER			252
RWCLR	H	B12H2	1-02 *			I		WRIGHT + GAP TIMIN			252
RWCLR			1						2-7/8		252
RWRE	H	A25K2	1-01 *				2	FUNCTION CONTROL			253
RWRE	H	B21N1	1-02 *				1	BUS TRANSCEIVER			253
RWRE	H	B11D1	1-03 *					COMMAND BUFFER			253
RWRE			1						17-0/8		253
SEL BULB	H	A22T2	1-01 *				1	TRANS PANEL CABLE			254
SEL BULB	H	A23P1	1-02 *					LAMP DRIVER			254
SEL BULB			1						2-7/8		254
SEL R	L	A08J1	1-01 *				1	MASTER INT BD			255
SEL R	L	B11U1	1-02 *					COMMAND BUFFER			255
SEL R			1						8-2/8		255

TU10,H(NEW) RUN NAME	A/P	WRP288,V17(17) 06/22/72 PIN ORDER	BAY - PIN ORDER	Q	DRAW RV PG Y	X	Z	REMARKS	25-APR-73 LENGTH	23144 EXCEPTIONS	PAGE 28 RUN NUMBER
SELECT REMOTE	H	B26M1	1-01 *			R1	2	WRITE BUFFER			256
SELECT REMOTE	H	B20K2	1-02 *			R1	1	DELAY XMTR			256
SELECT REMOTE	H	A21K1	1-03 *			R1		BUS TRANSCEIVER			256
SELECT REMOTE			1						12-0/8		256
SELECT REMOTE	L	A20C1	1-01 *				2	DELAY XMTR			257
SELECT REMOTE	L	A21F1	1-02 *				1	BUS TRANSCEIVER			257
SELECT REMOTE	L	A23P2	1-03 *					LAMP DRIVER			257
SELECT REMOTE			1						8-1/8		257
SERVO SIGNAL		A04P2	1-01 *				1	CAPSTAN SERVO AMP			258
SERVO SIGNAL		A05M1	1-02 *					VAC SW+PWR CONT CO			258
SERVO SIGNAL			1						2-6/8		258
SET F	L	A14M2	1-01 *				2	MASTER SLAVE BD			259
SET F	L	A11N1	1-02 *				1	COMMAND BUFFER			259
SET F	L	B12R1	1-03 *					WRITE + GAP TIMING			259
SET F			1						11-2/8		259
SET PULSE	L	A25F1	1-01 *				1	FUNCTION CONTROL			260
SET PULSE	L	B21U2	1-02 *					BUS TRANSCEIVER			260
SET PULSE			1						9-0/8		260
START	L	B23S2	1-01 *				1	SWITCH FILTER			261
START	L	B25M1	1-02 *					FUNCTION CONTROL			261
START			1						3-7/8		261
START L/STOP	H	B20J2	1-01 *			R1	1	DELAY XMTR			262
START L/STOP	H	B25R1	1-02 *			R1		FUNCTION CONTROL			262
START L/STOP			1						6-0/8		262
START SKEW DELAY	H	A28J2	1-01 *				1	READ BUFFER			263
START SKEW DELAY	H	B22S2	1-02 *					CLOCK + SKEW DELAY			263
START SKEW DELAY			1						8-2/8		263
START SW		A22L2	1-01 *				1	TRANS PANEL CABLE			264
START SW		B23H2	1-02 *					SWITCH FILTER			264
START SW			1						5-6/8		264
STOP	L	B23N2	1-01 *				1	SWITCH FILTER			265
STOP	L	B25H2	1-02 *					FUNCTION CONTROL			265
STOP			1						4-1/8		265
STOP SW		A22D2	1-01 *				1	TRANS PANEL CABEL			266
STOP SW		B23L2	1-02 *					SWITCH FILTER			266
STOP SW			1						7-0/8		266

TU10.H(NEW)		WRP288,V17(17) 06/22/72				25-APR-73			23144	PAGE 29		
RUN NAME	A/P	PIN NAME	ORDER PIN	BAY - ORDER	Q	DRAW RV PG Y	X	Z	REMARKS	LENGTH	EXCEPTIONS	RUN NUMBER
SW1		A21P1		1-01 *				1	BUS TRANSCEIVER			267
SW1		A22E1		1-02 *					TRANS PANEL CABLE			267
SW1				1						4-4/8		267
SW2		A21S1		1-01 *				1	BUS TRANSCEIVER			268
SW2		A22F1		1-02 *					TRANS PANEL CABLE			268
SW2				1						4-5/8		268
SW4		A21M1		1-01 *				1	BUS TRANSCEIVER			269
SW4		A22H1		1-02 *					TRANS PANEL CABLE			269
SW4				1						3-6/8		269
TACH VOLTAGE		A04J2		1-01 *				1	GAPSTAN SERVO AMP			270
TACH VOLTAGE		A05T2		1-02 *					VAC SW+PWR CONT CO			270
TACH VOLTAGE				1						4-4/8		270
TRANS SETTling DOWN	L	A24R1		1-01 *				1	MOTION CONTROL			271
TRANS SETTling DOWN	L	B20L1		1-02 *					DELAY XMTR			271
TRANS SETTling DOWN				1						6-0/8		271
UFS	L	A05K2		1-01 *			R1	1	VAC SW+PWR CONT CO			272
UFS	L	B24M2		1-02 *			R1		MOTION CONTROL			272
UFS				1						15-4/8		272
UPPER BRAKE ON	H	B05V2		1-01 *			I	1	BRAKE LOGIC			273
UPPER BRAKE ON	H	B03L2		1-02 *			I		BRAKE ACTUATOR			273
UPPER BRAKE ON				1						4-4/8		273
UPPER BRAKE OUT		A03R2		1-01 *				0	UPPER BRAKE BD			274
UPPER BRAKE OUT		A05M2		1-02 *					VAC SW+PWR CONT CO			274
UPPER BRAKE OUT				1						4-2/8		274
UPR MTR LVS		A03J2		1-01 *			R1	0	UPPER BRAKE BD			275
UPR MTR LVS		A05F2		1-02 *			R1	1	VAC SW+PWR CONT CO			275
UPR MTR LVS		B05K1		1-03 *			R1		BRAKE LOGIC			275
UPR MTR LVS				1						10-6/8		275
UPR MTR SW OPEN	H	A03T2		1-01 *			R1	1	BRAKE ACTUATOR			276
UPR MTR SW OPEN	H	B02F2		1-02 *			R1	0	UPPER MOTOR BOARD			276
UPR MTR SW OPEN	H	B05F2		1-03 *			R1		BRAKE LOGIC			276
UPR MTR SW OPEN				1						9-4/8		276
UPR MTR UPR SW		B02K2		1-01 *			I	1	UPPER REEL MTR BD			277
UPR MTR UPR SW		B05H1		1-02 *			I		BRAKE LOGIC			277
UPR MTR UPR SW				1						4-4/8		277

TU10.H(NEW)		WRP288,V17(17) 06/22/72				25-APR-73			23144	PAGE 30		
RUN NAME	A/P	PIN NAME	ORDER PIN	BAY - ORDER	Q	DRAW RV PG Y	X	Z	REMARKS	LENGTH	EXCEPTIONS	RUN NUMBER
UPR MTR UVS		A05E2		1-01 *			R1	2	VAC SW+PWR CONT CO			278
UPR MTR UVS		A03D2		1-02 *			R1	1	UPPER BRAKEACTUATO			278
UPR MTR UVS		B05R2		1-03 *			R1		BRAKE LOGIC			278
UPR MTR UVS				1						12-0/8		278
V CLAMP		A26R2		1-01 *				1	WRITE BUFFER			279
V CLAMP		B21U1		1-02 *					BUS TRANSCEIVER			279
V CLAMP				1						7-2/8		279
VACUUM ON	H	B24F2		1-01 *				1	MOTION CONTROL			280
VACUUM ON	H	B25D2		1-02 *					FUNCTION CONTROL			280
VACUUM ON				1						3-4/8		280
VACUUM ON	L	A23R2		1-01 *				1	LAMP DRIVER			281
VACUUM ON	L	B24U1		1-02 *					MOTION CONTROL			281
VACUUM ON				1						6-2/8		281
VPE	L	A08J2		1-01 *				1	MASTER INT BD			282
VPE	L	A10C1		1-02 *					DATA CHECKER			282
VPE				1						4-0/8		282
WB CLEAR	L	A25U2		1-01 *				1	FUNCTION CONTROL			283
WB CLEAR	L	B26L1		1-02 *					WRITE BUFFER			283
WB CLEAR				1						5-2/8		283
WRC	H	A12H2		1-01 *				1	WRITE + GAP TIMING			284
WRC	H	A13H2		1-02 *					READ TIMING			284
WRC				1						3-4/8		284
WRC	L	A13D2		1-01 *				1	READ TIMING			285
WRC	L	B12J2		1-02 *					WRITE + GPA TIMING			285
WRC				1						6-6/8		285
WRITE BULB	H	A22S2		1-01 *				1	TRANS PANEL CABEL			286
WRITE BULB	H	A23N1		1-02 *					LAMP DRIVER			286
WRITE BULB				1						2-7/8		286
WRITE ENABLE	H	A25U1		1-01 *				1	FUNCTION CONTROL			287
WRITE ENABLE	H	A27A1		1-02 *					HEAD DRIVER			287
WRITE ENABLE				1						6-0/8		287
WRITE ENABLE	L	A20B1		1-01 *				1	DELAY XMTR			288
WRITE ENABLE	L	A23N2		1-02 *				2	LAMP DRIVER			288
WRITE ENABLE	L	A25S1		1-03 *				1	FUNCTION CONTROL			288
WRITE ENABLE	L	A31D1		1-04 *					COMPRESSOR			288
WRITE ENABLE				1						16-6/8		288

TU10, H(NEW)	WRP288, V17(17) 06/22/72										25-APR-73	23144	PAGE 31		
RUN NAME	A/P	PIN	ORDER	BAY -	Q	DRAW	RV	PG	Y	X	Z	REMARKS	LENGTH	EXCEPTIONS	RUN NUMBER
		NAME	PIN	ORDER											
WRITE LOCK	L	A25E1		1-01 *							1	FUNCTION CONTROL			289
WRITE LOCK	L	A23E2		1-02 *							2	LAMP DRIVER			289
WRITE LOCK	L	B20U1		1-03 *							1	DELAY XMTR			289
WRITE LOCK	L	A05J1		1-04 *								VAC SW+PWR CONT CO			289
WRITE LOCK				1									27-0/8		289
WRITE STROBE	H	B21T2		1-01 *							1	BUS TRANSCIEVER			290
WRITE STROBE	H	B26P1		1-02 *								WRITE BUFFER			290
WRITE STROBE				1									5-4/8		290
WRS	L	A08F2		1-01 *							1	MASTER INT BD			291
WRS	L	B12B1		1-02 *								WRITE * GAP TIMING			291
WRS				1									6-2/8		291
X RD 0	L	A08A1		1-01 *							1	MASTER INT BD			292
X RD 0	L	B10U2		1-02 *								DATA CHECKER			292
X RD 0				1									9-0/8		292
X RD 1	L	A08B1		1-01 *							1	MASTER INT BD			293
X RD 1	L	B10T2		1-02 *								DATA CHECKER			293
X RD 1				1									8-6/8		293
X RD 2	L	A08H1		1-01 *							1	MASTER INT BD			294
X RD 2	L	B10V1		1-02 *								DATA CHECKER			294
X RD 2				1									8-2/8		294
X RD 3	L	A08K1		1-01 *							1	MASTER INT BD			295
X RD 3	L	B10V2		1-02 *								DATA CHECKER			295
X RD 3				1									8-2/8		295
X RD 4	L	A08L1		1-01 *							1	MASTER IN BD			296
X RD 4	L	A10B1		1-02 *								DATA CHECKER			296
X RD 4				1									4-4/8		296
X RD 5	L	A08N1		1-01 *							1	MASTER INT BD			297
X RD 5	L	A10H1		1-02 *								DATA CHECKER			297
X RD 5				1									4-1/8		297
X RD 6	L	A08R1		1-01 *							1	MASTER INT BD			298
X RD 6	L	A10J1		1-02 *								DATA CHECKER			298
X RD 6				1									4-2/8		298
X RD 7	L	A08S1		1-01 *							1	MASTER INT BD			299
X RD 7	L	A10P1		1-02 *								DATA CHECKER			299
X RD 7				1									4-2/8		299

TU10, H(NEW)	WRP288, V17(17) 06/22/72										25-APR-73	23144	PAGE 32		
RUN NAME	A/P	PIN	ORDER	BAY -	Q	DRAW	RV	PG	Y	X	Z	REMARKS	LENGTH	EXCEPTIONS	RUN NUMBER
		NAME	PIN	ORDER											
X RD 0	L	A08M1		1-01 *							1	MASTER INT BD			300
X RD 0	L	A10H2		1-02 *								DATA CHECKER			300
X RD 0				1									4-6/8		300
ZW0	L	A09J1		1-01 *							1	CRC * WRITE GATING			301
ZW0	L	A14U2		1-02 *								MASTER SLAVE BD			301
ZW0				1									6-6/8		301
ZW1	L	A09J2		1-01 *							1	CRC * WRITE GATING			302
ZW1	L	B14L1		1-02 *								MASTER SLAVE BD			302
ZW1				1									6-2/8		302
ZW2	L	A09K1		1-01 *							1	CRC * WRITE GATING			303
ZW2	L	A14N1		1-02 *								MASTER SLAVE BD			303
ZW2				1									6-0/8		303
ZW3	L	A09N2		1-01 *							1	CRC * WRITE GATING			304
ZW3	L	A14L1		1-02 *								MASTER SLAVE BD			304
ZW3				1									5-4/8		304
ZW4	L	A09R2		1-01 *							1	CRC * WRITE GATING			305
ZW4	L	A14J1		1-02 *								MASTER SLAVE BD			305
ZW4				1									6-0/8		305
ZW5	L	A09T2		1-01 *							1	CRC * WRITE GATING			306
ZW5	L	A14F2		1-02 *								MASTER SLAVE BD			306
ZW5				1									6-6/8		306
ZW6	L	A09V2		1-01 *							1	CRC * WRITE GATING			307
ZW6	L	A14D1		1-02 *								MASTER SLAVE BD			307
ZW6				1									6-2/8		307
ZW7	L	A09U2		1-01 *							1	CRC * WRITE GATING			308
ZW7	L	A14S1		1-02 *								MASTER SLAVE BD			308
ZW7				1									5-4/8		308
ZW8	L	A09D2		1-01 *							1	CRC * WRITE GATING			309
ZW8	L	B14S2		1-02 *								MASTER SLAVE BD			309
ZW8				1									9-4/8		309

TU10.H(NEW)	WRP288,V17(17) 06/22/72										25-APR-73	23144	PAGE 31		
RUN NAME	A/P	PIN	ORDER	BAY -	Q	DRAW	RV	PG	Y	X	Z	REMARKS	LENGTH	EXCEPTIONS	RUN NUMBER
		NAME	PIN	ORDER											
WRITE LOCK	L	A25E1		1-01 *							1	FUNCTION CONTROL			289
WRITE LOCK	L	A23E2		1-02 *							2	LAMP DRIVER			289
WRITE LOCK	L	B20U1		1-03 *							1	DELAY XMTR			289
WRITE LOCK	L	A05J1		1-04 *								VAC SW+PWR CONT CO			289
WRITE LOCK				1									27-0/8		289
WRITE STFOBE	H	B21T2		1-01 *							1	BUS TRANSCEIVER			290
WRITE STFOBE	H	B26P1		1-02 *								WRITE BUFFER			290
WRITE STFOBE				1									5-4/8		290
WRS	L	A08F2		1-01 *							1	MASTER INT BD			291
WRS	L	B12B1		1-02 *								WRITE * GAP TIMING			291
WRS				1									6-2/8		291
X RD 0	L	A08A1		1-01 *							1	MASTER INT BD			292
X RD 0	L	B10U2		1-02 *								DATA CHECKER			292
X RD 0				1									9-0/8		292
X RD 1	L	A08B1		1-01 *							1	MASTER INT BD			293
X RD 1	L	B10T2		1-02 *								DATA CHECKER			293
X RD 1				1									8-6/8		293
X RD 2	L	A08H1		1-01 *							1	MASTER INT BD			294
X RD 2	L	B10V1		1-02 *								DATA CHECKER			294
X RD 2				1									8-2/8		294
X RD 3	L	A08K1		1-01 *							1	MASTER INT BD			295
X RD 3	L	B10V2		1-02 *								DATA CHECKER			295
X RD 3				1									8-2/8		295
X RD 4	L	A08L1		1-01 *							1	MASTER IN BD			296
X RD 4	L	A10B1		1-02 *								DATA CHECKER			296
X RD 4				1									4-4/8		296
X RD 5	L	A08N1		1-01 *							1	MASTER INT BD			297
X RD 5	L	A10H1		1-02 *								DATA CHECKER			297
X RD 5				1									4-1/8		297
X RD 6	L	A08R1		1-01 *							1	MASTER INT BD			298
X RD 6	L	A10J1		1-02 *								DATA CHECKER			298
X RD 6				1									4-2/8		298
X RD 7	L	A08S1		1-01 *							1	MASTER INT BD			299
X RD 7	L	A10P1		1-02 *								DATA CHECKER			299
X RD 7				1									4-2/8		299

TU10.H(NEW)	WRP288,V17(17) 06/22/72										25-APR-73	23144	PAGE 32		
RUN NAME	A/P	PIN	ORDER	BAY -	Q	DRAW	RV	PG	Y	X	Z	REMARKS	LENGTH	EXCEPTIONS	RUN NUMBER
		NAME	PIN	ORDER											
X RD 0	L	A08M1		1-01 *							1	MASTER INT BD			300
X RD 0	L	A10H2		1-02 *								DATA CHECKER			300
X RD 0				1									4-6/8		300
ZW0	L	A09J1		1-01 *							1	CRC + WRITE GATING			301
ZW0	L	A14U2		1-02 *								MASTER SLAVE BD			301
ZW0				1									6-6/8		301
ZW0	L	A09J2		1-01 *							1	CRC + WRITE GATING			302
ZW0	L	B14E1		1-02 *								MASTER SLAVE BD			302
ZW0				1									6-2/8		302
ZW0	L	A09K1		1-01 *							1	CRC + WRITE GATING			303
ZW0	L	A14N1		1-02 *								MASTER SLAVE BD			303
ZW0				1									6-0/8		303
ZW0	L	A09N2		1-01 *							1	CRC + WRITE GATING			304
ZW0	L	A14L1		1-02 *								MASTER SLAVE BD			304
ZW0				1									5-4/8		304
ZW0	L	A09R2		1-01 *							1	CRC + WRITE GATING			305
ZW0	L	A14J1		1-02 *								MASTER SLAVE BD			305
ZW0				1									6-0/8		305
ZW0	L	A09T2		1-01 *							1	CRC + WRITE GATING			306
ZW0	L	A14F2		1-02 *								MASTER SLAVE BD			306
ZW0				1									6-6/8		306
ZW0	L	A09V2		1-01 *							1	CRC + WRITE GATING			307
ZW0	L	A14D1		1-02 *								MASTER SLAVE BD			307
ZW0				1									6-2/8		307
ZW0	L	A09U2		1-01 *							1	CRC + WRITE GATING			308
ZW0	L	A14S1		1-02 *								MASTER SLAVE BD			308
ZW0				1									5-4/8		308
ZW0	L	A09D2		1-01 *							1	CRC + WRITE GATING			309
ZW0	L	B14S2		1-02 *								MASTER SLAVE BD			309
ZW0				1									9-4/8		309







This drawing and specifications, herein, are the property of Digital Equipment Corporation and shall not be reproduced or copied or used in whole or in part as the basis for the manufacture or sale of items without written permission.

LEGEND	
NUMBER	VARIATION
H730-A	115V 60 HZ
H730-B	230V 60 HZ
H730-C	115V 50 HZ
H730-D	230V 50 HZ

**NOTES**

- FOR DRAWING INDEX LIST, REFER TO: D-DI-H730-0-2.
- BEFORE ASSEMBLY OF ITEM #1 TO ITEM #43 APPLY A FILM OF THERMAL COMPOUND (ITEM #58) TO THE MATING SURFACES.

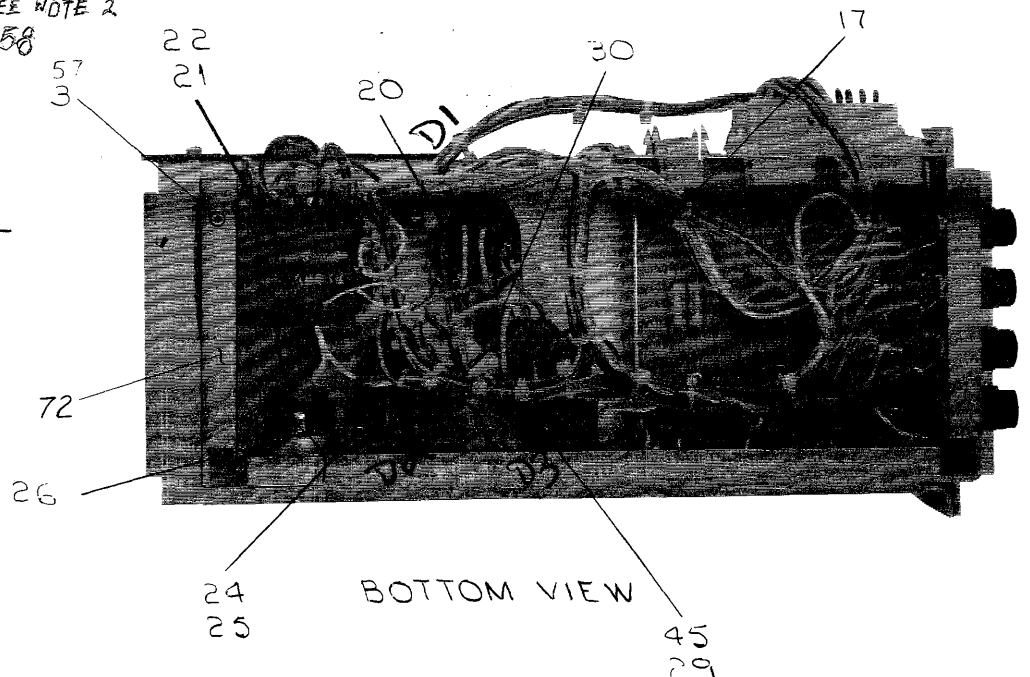
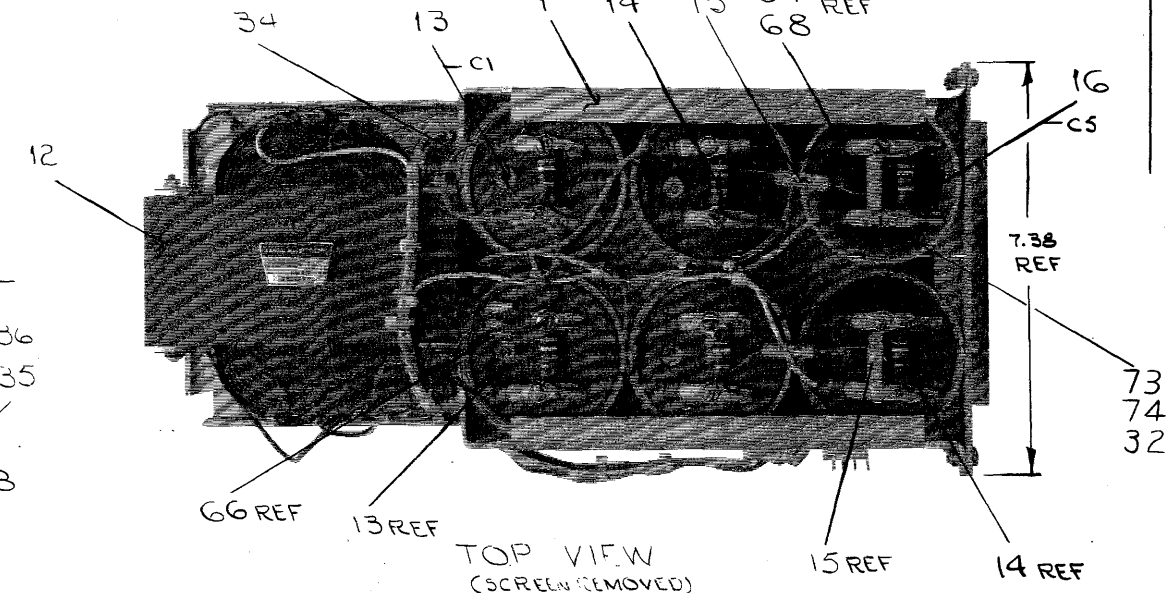
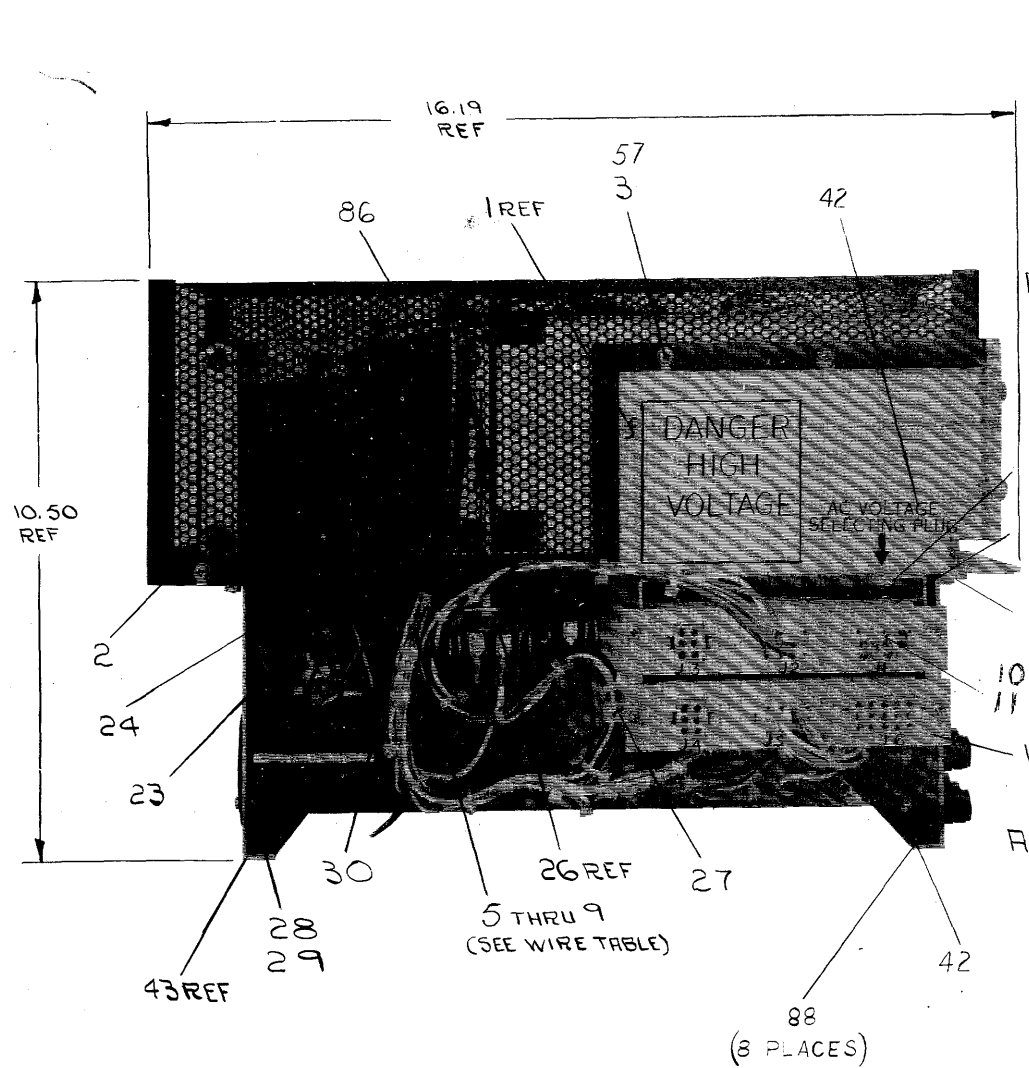

REV.	CHANGE NO.	DATE	BY	CHK
A		1/15/71	J. Bardone	
B			J. Bardone	
C			J. Bardone	
D			J. Bardone	
E			J. Bardone	
F			J. Bardone	
G			J. Bardone	
H			J. Bardone	
I			J. Bardone	
J			J. Bardone	
K			J. Bardone	

FIRST USED ON OPTION/MODEL  
TU10

DO NOT SCALE DRAWING UNLESS OTHERWISE SPECIFIED	DATE 1/15/71
TOLERANCES DECIMALS FRACTIONS ANGLES	DATE 1/15/71
FINAL SURFACE QUALITY REMOVE BURRS AND BREAK SHARP CORNERS	DATE 1/29/71
MATERIAL	DATE 1/29/71
FINISH	DATE 1/29/71

QTY.	DESCRIPTION	PART NO.	ITEM NO.
	PARTS LIST		
	DIGITAL EQUIPMENT CORPORATION		
	H730 POWER SUPPLY		
	SCALE NONE	NUMBER DUA H730-0-0	REV. K
	SHEET OF 4	DIST. K-	

This drawing and specifications, herein, are the property of Digital Equipment Corporation and shall not be reproduced or copied or used in whole or in part as the basis for the manufacture or sale of items without written permission. 1973

REV. 2  
SIZE CODE DUA  
NUMBER H730-0-0

D  
C  
B  
A

D  
C  
B  
A

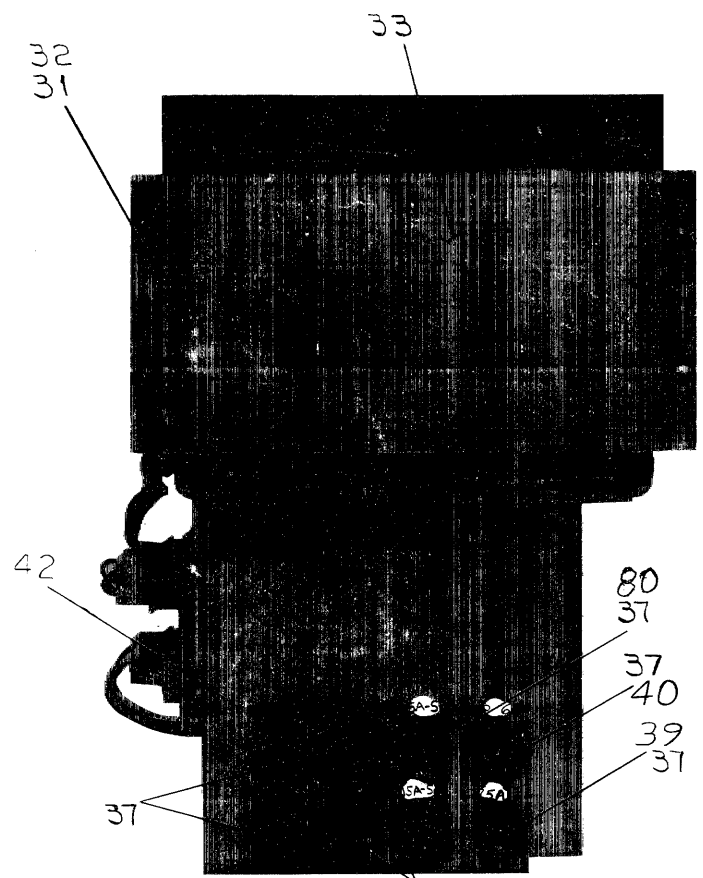

VIEW A-A

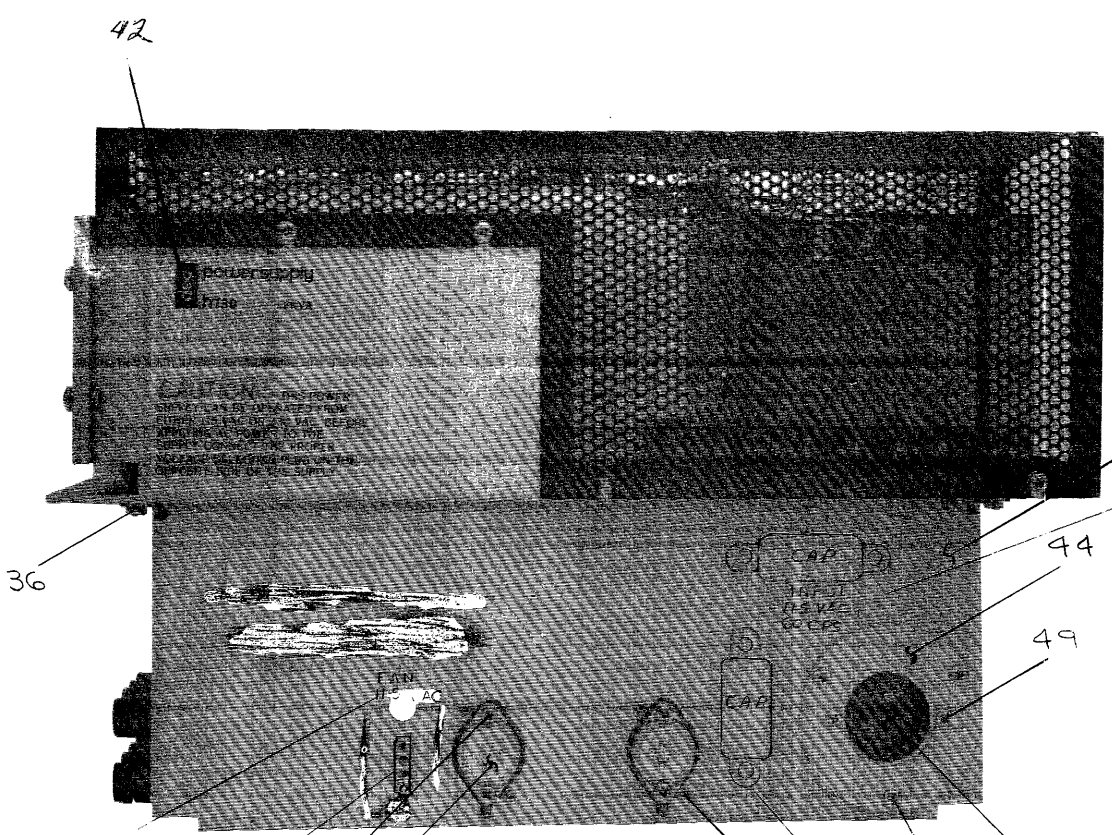

REAR VIEW

REVISION	REV.
CHANGE N.	
CHK	

FIRST USED ON OPTION / MODEL  
TU10

DO NOT SCALE DRAWING  
UNLESS OTHERWISE SPECIFIED  
DIMENSION IN INCHES  
TOLERANCES  
DECIMALS FRACTIONS ANGLES  
- .001 - .002 - .005  
FINAL SURFACE QUALITY  
REMOVE BURRS AND BREAK SHARP CORNERS  
MATERIAL  
FINISH

DRN: *V. Blane* DATE: 1/28/71  
CHK'D: *J. J. Conn* DATE: 1-8-71  
ENG: *J. J. Conn* DATE: 1-29-71  
PROJ. ENG. *J. J. Conn* DATE: 1-29-71  
PROD. *B. Elms* DATE: 1-29-71  
NEXT HIGHER ASSY  
D-AD-7006756-0-0

QTY.	DESCRIPTION	PART NO.	ITEM NO.
PARTS LIST			
<b>digital</b> EQUIPMENT CORPORATION MAYNARD, MASSACHUSETTS			
TITLE H730 POWER SUPPLY			
SCALE NONE		SIZE CODE DUA	NUMBER H730-0-0
SHEET 2 OF 4		DIST.	REV. K

This drawing and specifications, herein, are the property of Digital Equipment Corporation and shall not be reproduced or copied or used in whole or in part as the basis for the manufacture or sale of items without written permission.

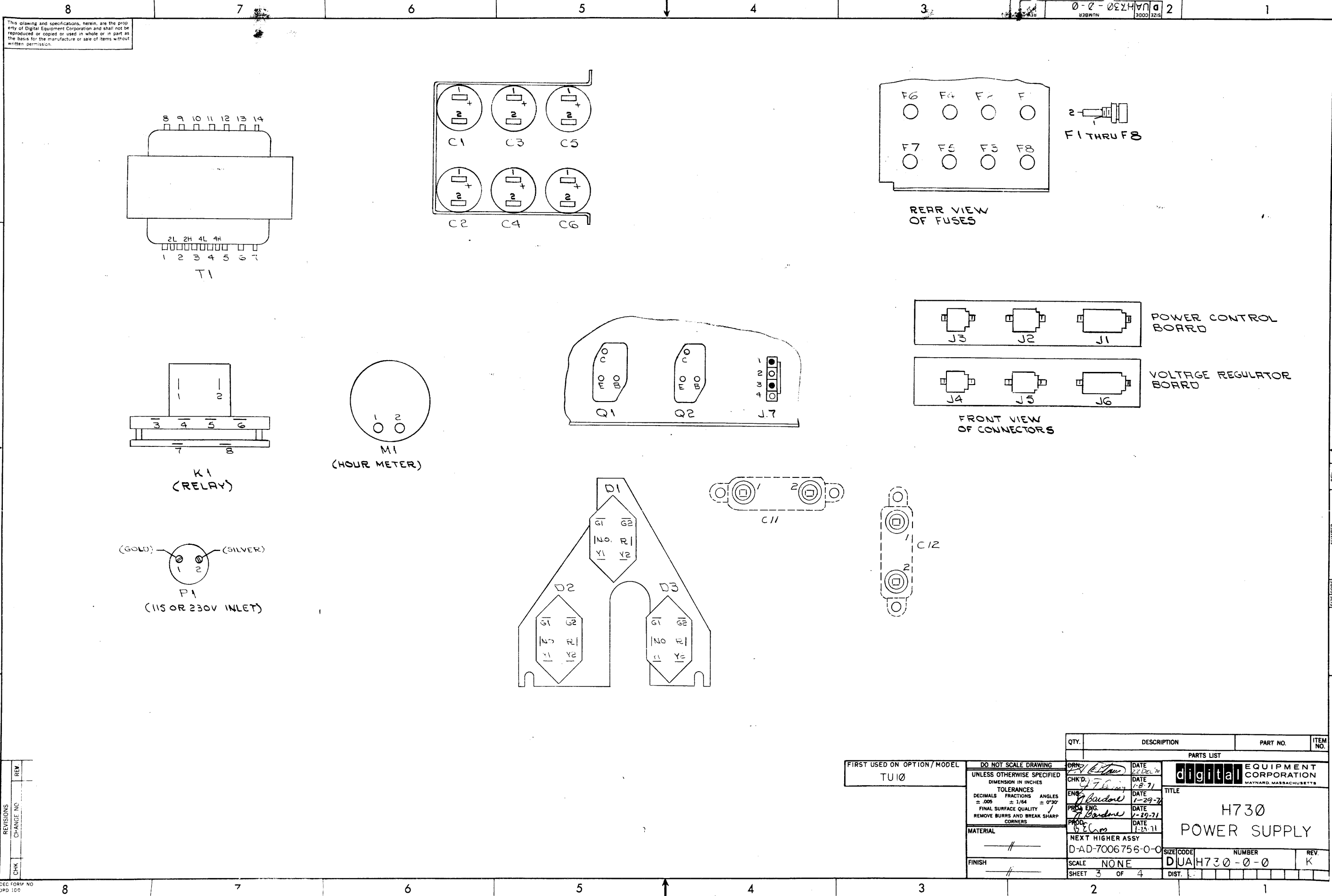

REV	
CHG	
NO	

DEC FORM NO. 100

FIRST USED ON OPTION/MODEL  
TU10

DO NOT SCALE DRAWING
UNLESS OTHERWISE SPECIFIED
DIMENSION IN INCHES
TOLERANCES
DECIMALS FRACTIONS ANGLES
±.005 ± 1/64 ± 0°30'
FINAL SURFACE QUALITY
REMOVE BURRS AND BREAK SHARP CORNERS
MATERIAL
FINISH

QTY.	DESCRIPTION	PART NO.	ITEM NO.
PARTS LIST			
DRN: <i>[Signature]</i>	DATE: 22 Dec 70	<b>digital</b> EQUIPMENT CORPORATION MAYNARD, MASSACHUSETTS	
CHK'D: <i>[Signature]</i>	DATE: 1-8-71		
ENG: <i>[Signature]</i>	DATE: 1-29-71		
PRD: <i>[Signature]</i>	DATE: 1-29-71		
DATE: 1-29-71			
TITLE		H730 POWER SUPPLY	
NEXT HIGHER ASSY		D-AD-7006756-0-0	
SCALE	NONE	SIZE CODE	NUMBER
SHEET 3 OF 4		DUAH730-0-0	REV. K

REV. K  
NUMBER DUAH730-0-0  
SIZE CODE D

This drawing and specifications herein are the property of Digital Equipment Corporation and shall not be reproduced or copied or used in whole or in part as the basis for the manufacture or sale of items without written permission.

WIRE TABLE						
ITEM NO	DESCRIPTION	FROM HARNESS		TO POWER SUPPLY LOCATION		REMARKS
		AWG	COLOR	POINT NUMBER	PLY LOCATION	
5	14 VIO			1	D1-G1	
	WHT			2	D1-G2	
	GRN			3	D3-G2	
	BLU			4	D3-G1	
	RED			5	D2-G2	
	BLK			6	D2-G1	
	BLK			7	T1-5	
	RED			8	T1-7	
	BLU			9	T1-11	
	GRN			10	T1-10	
	WHT			11	T1-14	
5	14 VIO			12	T1-12	
6	18 BLK			1	K1-5	
	18 ORN			2	K1-4	
	14 RED			3	C12-1	
	TWP WHT			4	C12-2	
	14 GRN			5	D2-NO	
	14 ORN			6	D2-R	
	14 BLU			7	D1-NO	
	14 RED			8	D1-R	
	14 WHT			9	F1-2	
	TWP RED			10	F8-2	
	14 BLU			11	F3-1	
	14 RED			12	F2-1	
	14 GRN			13	F5-1	
	14 ORN			14	F4-1	
	18 ORN			15	F4-2	
	18 WHT			16	F7-1	
	18 BLK			17	F6-1	
6	18 WHT			18	Q2-E	
7	-			J6	J6 SLOT	
	14 BLK			14	K1-1	
	14 BLK			15	K1-5	
	18 GRN/ORN			16	K1-3	
	18 GRN/ORN			17	K1-3	
	18 GRN/GRN			18	K1-6	
	18 YEL			19	K1-2	
	22 RED			20	F2-2	
	18 RED			21	F2-2	
	BLU			22	F3-2	
	GRN			23	F5-2	
	GRN			24	F5-2	
	ORN			25	F4-2	
	18 ORN			26	F4-2	
7	14 BLK			27	F7-2	
8	BLU			1	D1-NO	
	GRN			2	D2-NO	
	BLK			3	Q2-C	
	YEL			4	D3-NO	
8	14 VIO			5	D3-R	

WIRE TABLE						
ITEM NO	DESCRIPTION	FROM HARNESS		TO POWER SUPPLY LOCATION		REMARKS
		AWG	COLOR	POINT NUMBER	PLY LOCATION	
8	14 ORN			6	D2-R	
	RED			7	D1-R	
	RED			8	C1-1	
	ORN			9	C3-1	
	YEL			10	C5-2	
	VIO			11	C5-1	
	BLK			12	C6-1	
	GRN			13	C4-2	
8	14 BLU			14	C2-2	
9	-			J2	J2 SLOT	
	18 RED			9	M1-2	
	TWP WHT			10	M1-1	
	14 BLK			11	K1-1	
	BLK			12	C2-1	
	WHT			13	C6-2	
	YEL			14	T1-9	
	14 ORN			15	T1-8	
	18 RED			16	T1-2	
	TWP WHT			17	T1-1	
	18 RED			18	T1-3	
	TWP WHT			19	T1-4	
	18 GRN			20	T1-3	
	WHT			21	T1-1	
	VIO			22	T1-2	
	BLU			23	T1-4	
	ORN			24	Q1-B	
	18 YEL			25	Q1-E	
	14 VIO			26	D3-R	
	18 GRY			27	Q1-C	
	BLK			28	F6-1	
	GRY			29	F6-2	
	RED			30	F2-2	
	18 GRY			31	F6-2	
	14 WHT			32	F1-1	
	TWP RED			33	F8-1	
	18 BLK			34	Q2-C	
	18 GRN			35	Q2-B	
9	-			J7	J7 SLOT	
	-			J5	J5 SLOT	

JUMPER TABLE						
ITEM NO	DESCRIPTION	FROM HARNESS	FROM		TO	
			AWG	COLOR	P.S. LOCATION	WITH P.S. LOCATION
60	14 YEL			D1-Y2		D1-G2
				D1-Y1		D1-G1
				D2-Y2		D2-G2
				D2-Y1		D2-G1
				D3-Y2		D3-G2
60				D3-Y1		D3-G1
61		YEL		D3-NO		Q1-E
62		BLK		T1-6		C2-1
62				T1-13		C1-2
63				C1-2		C3-2
63				C3-2		C4-1
63				C2-1		C4-1
64				C2-1		CHASSIS GND
64	14			CHASSIS GND		FRAME GND
65	18	BLK		F7-2		F6-1
73	14	WHT		C11-2		P1-1 (SILVER)
		RED		C11-1		P1-2 (GOLD)
74	14	WHT		C11-2		C12-2
75	14	RED		C11-1		C12-1

EXTERNAL COMPONENTS LIST

ITEM NO	DESCRIPTION	POL	FROM	TO	POL	WITH
14	RES 390Ω 2W 10%		C1-1	C1-2		67,68
			C2-1	C2-2		67,68
			C3-1	C3-2		67,68
			C4-1	C4-2		67,68
			C5-1	C5-2		67,69
14	RES 390Ω 2W 10%		C6-1	C6-2		67,69
15	CRP 1MFD 150V 10%	NEG	C3-2	C5-1	POS	70,68
		POS	C4-1	C6-2	NEG	70,68
		POS	C5-1	C5-2	NEG	70,68
15	CRP 1MFD 150V 10%	POS	C6-1	C6-2	NEG	70,68

REV	0
CHANGE	
CHK	

FIRST USED ON OPTION / MODEL  
TU10

DO NOT SCALE DRAWING		
UNLESS OTHERWISE SPECIFIED DIMENSION IN INCHES		
TOLERANCES	DECIMALS	FRACTIONS
	± .005	± 1/64
		ANGLES ± 0°30'
REMOVE BURRS AND BREAK SHARP CORNERS		
MATERIAL		
FINISH		

QTY.	DESCRIPTION	PART NO.	ITEM NO.
PARTS LIST			
DRN.	DATE	digital EQUIPMENT CORPORATION MAYNARD MASSACHUSETTS	
CHK'D.	DATE	TITLE	
ENG.	DATE	POWER SUPPLY	
PROD.	DATE	NEXT HIGHER ASSY	
DAD 7006750 0 0		SIZE CODE	NUMBER
SCALE NONE		DUA	H730-0-0
SHEET	OF	DIST.	REV

DIGITAL EQUIPMENT CORPORATION  
MAYNARD, MASSACHUSETTS

QUANTITY / VARIATION

PARTS LIST

CHECKED J. FLEMING SECTION

DATE 1-8-71

PROD BELGON

DATE 1-29-71

ITEM NO.	DWG NO. / PART NO.	DESCRIPTION	H730-A	H730-B	H730-C	H730-D
		LOCK WASH #6 EXT TOOTH	12	12	12	12
1	D-IA-7007107-0-0	HARNESS, DIODES	1	1	1	1
2	D-IA-7007101-0-0	HARNESS, FUSE	1	1	1	1
3	D-IA-7007100-0-0	HARNESS, CONN. PLUG	1	1	1	1
4	D-IA-7007099-0-0	HARNESS, CAP. TO DIODES	1	1	1	1
5	D-IA-7007103-0-0	HARNESS, CONNECTOR	1	1	1	1
6	D-IA-7007175-0-0	115V JUMPER ASSEMBLY	1	0	1	0
11	D-IA-7007176-0-0	230V JUMPER ASSEMBLY	0	1	0	1
12	1510056	TRANSFORMER #T-9147D KAPITOL MAGNETICS	1	1	1	1
13	1000093	CAPACITOR, 35,000 MFD 25V	5	5	5	5
14	1001880	RESISTOR, 390 2W 10%	6	6	6	6
15	1000063	CAPACITOR 1 MFD 150V 10%	4	4	4	4
16	1009190	CAPACITOR 80,000 MFD 15V	1	1	1	1
17	D-IA-5308948-0-0	BRACKET, REGULATOR BOARDS	1	1	1	1
18	D-IA-5408924-0-0	POWER CONTROL BOARD	1	1	1	1
19	D-IA-5408928-0-0	VOLTAGE REGULATOR BOARD	1	1	1	1
20	1105397	DIODE #DM2	3	3	3	3
21	1201203	HOUR METER 115V 60 HZ	1	1	0	0
22	1202234	HOUR METER 115V 50 HZ	0	0	1	1

TITLE	H730 POWER SUPPLY	ASSY NO.	D-UA-H730-0-0	SIZE	CODE	NUMBER	H730-0-0	REV.	K	ECO NO.	H730-00010
		SHEET	1 OF 5	DIST.	6						

DIGITAL EQUIPMENT CORPORATION  
MAYNARD, MASSACHUSETTS  
PARTS LIST

QUANTITY / VARIATION

MADE BY	P.J. LEBLANC	CHECKED	J. FLEMING	SECTION	
DATE	12-18-70	DATE	1-8-71		1
ENG	<i>J. B. ...</i>	PROD	<i>BELGON</i>	ISSUED SECT.	
DATE	<i>1-27-71</i>	DATE	<i>1-29-71</i>		1

ITEM NO.	DWG NO. / PART NO.	DESCRIPTION	H730-A	H730-B	H730-C	H730-D
23	1210102	RELAY	1	1	1	1
24	9006803	SPACER 1/2 AF X 1/2 LG X #6 HOLE	3	3	3	3
25	9008185	NUT, KEPS #6-32 (SMALL)	5	5	5	5
26	C-MD-5308870-0-0	PLATE, RECTIFIER	1	1	1	1
27	9007081	CABLE CLAMP NYLON 1/2 DIA	1	1	1	1
28	9006012-1	SCR PHL HD PAN #4-40 X 7/16	3	3	3	3
29	9006557	NUT, KEP #4-40	9	9	9	9
30	9007151	SNAP RUSHING BLK NYLON #750-10	2	2	2	2
31	9006073-1	SCR PHL HD PAN #10-32 X 1/2 LG	4	4	4	4
32	9006635	LOCK WASH #10 INT TOOTH	28	28	28	28
33	C-IA-5308785-0-0	COVER, BRACKET POWER SUPPLY	1	1	1	1
34	9006565	NUT KEPS #10-32	7	7	7	7
35	9006022-2	SCR PHL HD FLAT #6-32 X 3/8	4	4	4	4
36	9006560	NUT, KEPS #6-32 (LARGE)	14	14	14	14
37	9007242	FUSE HOLDER HKP	8	8	8	8
38	9008838	FUSE #3AG 10 AMP	2	2	2	2
39	9007221	FUSE #3AG 5 AMP	1	1	1	1
40	9007999	FUSE #3AG 6 AMP	1	1	1	1
41	9007225	FUSE #3AG 10 AMP SB	2	2	2	2
42	D-DC-5309349-0-0	POWER SUPPLY LABEL	1	1	1	1
43	D-IA-5308784-0-0	CHASSIS, POWER SUPPLY SUPPORT	1	1	1	1
44	C-MD-5308787-1-0	ADAPTER PLATE 115V	1	0	1	0

TITLE	H730 POWER SUPPLY	ASSY NO.	D-UA-H730-0-0	SIZE	CODE	NUMBER	H730-0-0	REV.	K	ECO NO.	
		SHEET	2 OF 5	DIST.							

DIGITAL EQUIPMENT CORPORATION MAYNARD, MASSACHUSETTS <b>PARTS LIST</b>				QUANTITY / VARIATION																
MADE BY P.J. LEBLANC		CHECKED J. FLEMING		SECTION		H730-A	H730-B	H730-C	H730-D											
DATE 12-18-70		DATE 1-8-71		1																
ENG <i>J. Barbone</i>		PROD <i>BEG</i>		ISSUED SECT.																
DATE 1-29-71		DATE 1-29-71		1																
ITEM NO.	DWG NO. / PART NO.	DESCRIPTION																		
45	9006015-1	SCR PHL HD PAN #4-40 X 3/4 LG				6	6	6	6											
46	1201252	PLUG, MALE RECEPTACLE 115V				1	0	1	0											
47	9008854	PLUG, MALE RECEPTACLE 230V				0	1	0	1											
48	1209350-04	SOCKET HOUSING MATE 'N' LOCK				1	1	1	1											
49	9006022-1	SCR PHL HD PAN #6-32 X 3/8 SST				6	6	6	6											
50	9006004-1	SCR PHL HD PAN #2-56 X 7/16 LG				4	4	4	4											
51	9006555	NUT, HEX #2-56				4	4	4	4											
52	9006631	LOCK WASH #2-56 INT TOOTH				4	4	4	4											
53	1503068	TRANSISTOR #DEC2N3715				2	2	2	2											
54	9006721	WASHER, INSULATING				2	2	2	2											
55	1201200	TRANSISTOR SOCKET				2	2	2	2											
56	9007793-1	SCR PHL PAN #6-32 X 9/16				4	4	4	4											
57	9006631	LOCK WASH #6 INT TOOTH				16	16	16	16											
58	9008268	THERMAL COMPOUND				A/R	A/R	A/R	A/R											
<del>59</del>	<del>A-DC-5109348-0-0</del>	<del>VOLTAGE LABEL</del>				<del>1</del>	<del>1</del>	<del>1</del>	<del>1</del>											
60	7408516-0	JUMPER #14 YEL (3"LG) 9007919 BOTH ENDS				6	6	6	6											
61	7408517-0	JUMPER #14 YEL (4"LG) 9007919 & TIN				1	1	1	1											
62	7408518-0	JUMPER #14 BLK (6"LG) 9007919 & TIN				2	2	2	2											
63	7408519-0	JUMPER #14 BLK (3"LG) 9007919 BOTH ENDS				3	3	3	3											
64	7408520-0m	JUMPER #14 BLK (15"LG) 9007928 BOTH ENDS				2	2	2	2											
65	7408521-0	JUMPER #18 BLK (3"LG) TIN, BOTH ENDS				1	1	1	1											
66	900719	TERM ADAPTER #300S41B ARKLESS				1	1	1	1											
TITLE		H730 POWER SUPPLY		ASSY NO. D-UA-H730-0-0		SIZE CODE A PL		NUMBER H730-0-0		REV. K		ECO NO.								
				SHEET 3 OF 5		DIST.														

DIGITAL EQUIPMENT CORPORATION MAYNARD, MASSACHUSETTS <b>PARTS LIST</b>				QUANTITY / VARIATION																
MADE BY P.J. LEBLANC		CHECKED J. FLEMING		SECTION		H730-A	H730-B	H730-C	H730-D											
DATE 12-18-70		DATE 1-8-71		1																
ENG <i>J. Barbone</i>		PROD <i>BEG</i>		ISSUED SECT.																
DATE 1-29-71		DATE 1-29-71		1																
ITEM NO.	DWG NO. / PART NO.	DESCRIPTION																		
57	9107295-01	TUBING #14 AWG TEF INS BRN				A/R	A/R	A/R	A/R											
68	9007930	CONN. #50360 ARKLESS (RED)				16	16	16	16											
69	9007917	CONN. #50902 ARKLESS (RED)				8	8	8	8											
70	9107256-10	TUBING #22 AWG TEF INS CLEAR				A/R	A/R	A/R	A/R											
<del>71</del>	<del>9006565</del>	<del>NUT KEPS #8-32</del>				<del>3</del>	<del>3</del>	<del>3</del>	<del>3</del>											
72	C-PS-1210289-0-0	SHIELD, SUPPORT CHASSIS				1	1	1	1											
73	9007619	TAB*3000-C27-IN3 ARK LESS				2	2	2	2											
74	9008007-1	SCR PHL HD PAN #10-32 x 1/4				2	2	2	2											
75	7408899-0-0	JUMPER #14 RD/WH TWP 7" LONG WITH (2) 9007919 ON ONE END AND (2) 9008354 ON THE OTHER END				1	1	1	1											
76	7008326-0	FERRITE JUMPER ASSY WHT				1	1	1	1											
77	7008326-1	FERRITE JUMPER ASSY RED				1	1	1	1											
78	1002153	CAP. BATHUB 2X .1uf 1000 VDC 440 AC 60HZ				2	2	2	2											
<del>79</del>	<del>B-DC-5319480-0-0</del>	<del>CHASSIS P.S. DECAL (230 VAC)</del>				<del>0</del>	<del>1</del>	<del>0</del>	<del>1</del>											
80	9007227	FUSE 15A-SB				2	2	2	2											
81	7409090	TERMINATOR 1 MFD 250V ± 20%				2	2	2	2											
82	9007594	3000-55-1 ARKLESS CONN				4	4	4	4											
83	B-MD-5308787-2-0	ADAPTER PLATE 230V				0	1	0	1											
84	9006584	NUT, SPRING, U-SHAPED				3	3	3	3											
85	9008294	CLIP, TINNEMAN				2	2	2	2											
TITLE		H730 POWER SUPPLY		ASSY NO. D-UA-H730-0-0		SIZE CODE A PL		NUMBER H730-0-0		REV. K		ECO NO.								
				SHEET 4 OF 5		DIST.														





This drawing and specifications, herein, are the property of Digital Equipment Corporation and shall not be reproduced or copied or used in whole or in part as the basis for the manufacture or sale of items without written permission.

POWER SUPPLY H730-A 115V 60 D-UA-H730-A-B	POWER SUPPLY H730-B 230V 60 D-UA-H730-B-F
POWER SUPPLY H730-C 115V 50 D-UA-H730-C-B	POWER SUPPLY H730-D 230V 50 D-UA-H730-D-B

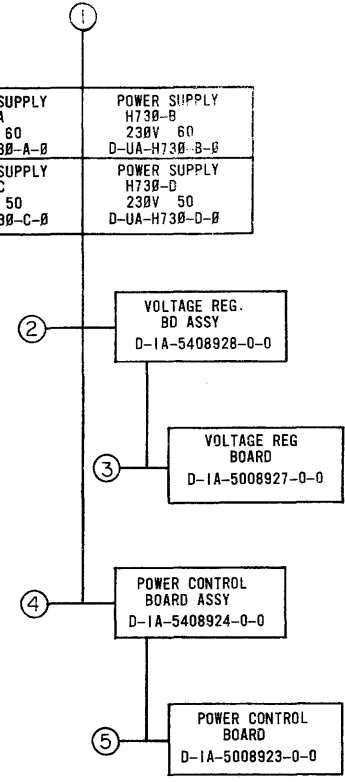

MECHANICAL				DEPT USAGE		ELECTRICAL				DEPT USAGE	
FIND NO.	DESCRIPTION	PART NO.	PROD	CUST	F/C	FIND NO.	DESCRIPTION	PART NO.	PROD	CUST	F/C
1.	POWER SUPPLY H730-A 115V 60 POWER SUPPLY (PL) POWER SUPPLY H730-B 230V 60 POWER SUPPLY (PL) POWER SUPPLY H730-C 115V 50 POWER SUPPLY (PL) POWER SUPPLY H730-D 230V 50 POWER SUPPLY (PL) CHASSIS SUPPORT POWER SUPPLY BRACKET COVER BRACKET REGULATOR BD. BRKT. RECTIFIER PLATE PROTECTIVE SHIELD ADAPTER PLATE POWER SUPPLY LABEL	D-UA-H730-A-B A-PL-H730-A-B D-UA-H730-B-B A-PL-H730-B-B D-UA-H730-C-B A-PL-H730-C-B D-UA-H730-D-B A-PL-H730-D-B D-1A-5308784-0-0 E-1A-5308785-0-0 C-1A-5308785-0-0 D-1A-5308948-0-0 C-MD-5308870-0-0 D-MD-5309183-0-0 B-MD-5308787-0-0 B-DC-5309349-0-0				1.	POWER SUPPLY H730 <del>POWER SUPPLY H730-B</del> <del>POWER SUPPLY H730-C</del> <del>POWER SUPPLY H730-D</del> CIRCUIT SCHEMATIC TEST PROCEDURE	A-ML-H730-0 A-ML-H730-C A-ML-H730-D D-CS-H730-0-1 A-SP-H730-0-3			
	DIODE HARNESS CONN PLUG HARNESS CAPACITOR TO DIODE HARNESS FUSE HARNESS POWER SUPPLY HARNESS 115V CONNECTOR 230V CONNECTOR SHIELD SUPPORT CHASSIS FERRITE JUMPER ASSY STICKER	D-1A-7007102-0-0 D-1A-7007100-0-0 D-1A-7007099-0-0 D-1A-7007101-0-0 E-1A-7007103-0-0 C-MD-7007175-0-0 C-MD-7007176-0-0 C-PS-1210289-0-0 B-1A-7008326-0-0 A-PS-3610267-0-0				2.	CIRCUIT SCHEMATIC	D-CS-5408928-0-1			
2.	VOLTAGE REGULATOR BD ASSY  XY COORDINATE HOLE LOC. REGULATOR BD BRKT	E-1A-5408928-0-0  K-CO-548928-0-4 C-MD-5509036-0-0				4.	CIRCUIT SCHEMATIC	D-CS-5408924-0-1			
3.	VOLTAGE REGULATOR BD PRINTED CIRCUIT	E-1A-5008927-0-0 PC-5008927-0-1									
4.	POWER CONTROL BD ASSY  XY COORDINATE HOLE LOCATION POWER CONTROL BD BRKT	E-1A-5408924-0-0  K-CO-5408924-0-4 F-MD-5509035-0-0									
5.	POWER CONTROL BOARD PRINTED CIRCUIT	E-1A-5008923-0-0 PC-5008923-0-0									

REV.	CHG	BY	DATE	DESCRIPTION
1				
2				
3				
4				
5				
6				
7				
8				

FIRST USED ON OPTION/MODEL: H730 8/S

CHK'D.	DATE
ENG.	DATE
PROD.	DATE
NEXT HIGHER ASSY	
SCALE	
SHEET	OF

TITLE: DRAWING INDEX LIST

digital EQUIPMENT CORPORATION  
MAYNARD, MASSACHUSETTS

SIZE/CODE: DDI H730-0-2  
NUMBER: 2  
REV: D

This drawing and specifications, herein, are the property of Digital Equipment Corporation and shall not be reproduced or copied or used in whole or in part as the basis for the manufacture or sale of items without written permission. 1972

LEGEND	
NUMBER	VARIATION
7006756-1	9 TRACK 115V 60 ~
7006756-2	9 TRACK 230V 60 ~
7006756-3	9 TRACK 115V 50 ~
7006756-4	9 TRACK 230V 50 ~
7006756-5	7 TRACK 115V 60 ~
7006756-6	7 TRACK 230V 60 ~
7006756-7	7 TRACK 115V 50 ~
7006756-8	7 TRACK 230V 50 ~

- NOTES:**
- FOR HARNESS CONNECTIONS & GENERAL WIRING REFER TO SHEET # 6, 7 & 8.
  - THESE ITEMS TO BE COATED WITH LOCKTITE AT ASSY.
  - THESE ITEMS TO HAVE THREADS COATED WITH TEFLON PLUMBERS TAPE.
  - THESE ITEMS TO BE CEMENTED IN PLACE AT ASSY USING HYBOND ADHESIVE.
  - GAGES REQUIRED
    - A. ROLLER GUIDE GAGE: 9605460
    - B. HUB GAGE: \*9605461
    - C. READ WRITE SETUP GAGE: \*9605494
    - D. READ WRITE REEL GAGE: \*9605493
    - E. CAPSTAN GAGE: \*9605606

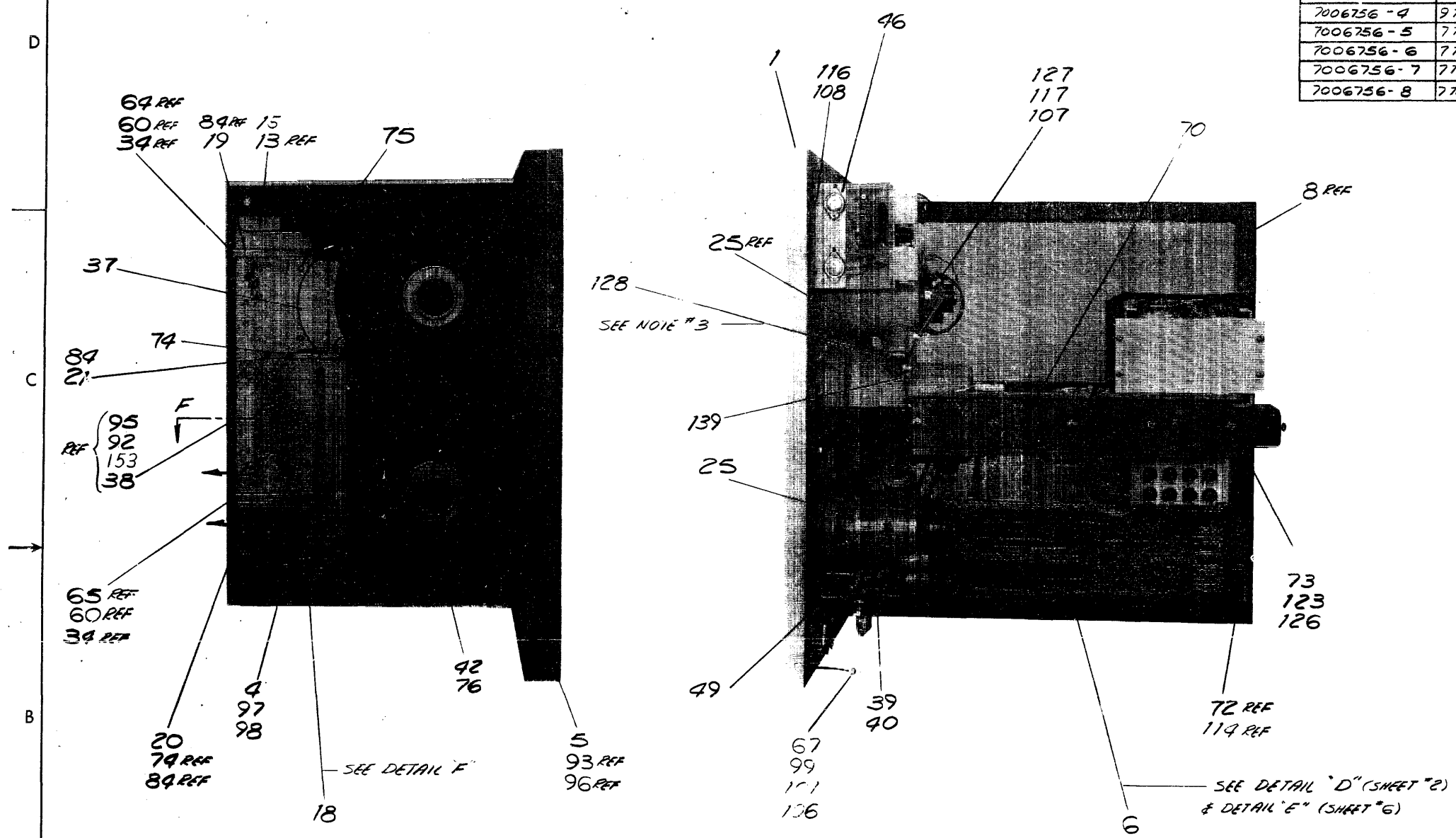

REV	CHANGE NO.	DATE	BY	CHK'D
A	00035	5/13/71	J. WILSON	J. WILSON
B	00044	7/15/71	J. BARDONE	J. BARDONE
C	00050	7-10-71	J. BARDONE	J. BARDONE
D	00052	9-11-71	J. BARDONE	J. BARDONE
E	00056	9-24-71	J. BARDONE	J. BARDONE
F	00057	10-17	J. BARDONE	J. BARDONE
G	00061	11-17-71	J. BARDONE	J. BARDONE
H	00067	12-7-71	J. BARDONE	J. BARDONE
I	00069	12-15-71	J. BARDONE	J. BARDONE
J	00070	1-1-72	J. BARDONE	J. BARDONE
K	00071	1-1-72	J. BARDONE	J. BARDONE
L	00072	1-1-72	J. BARDONE	J. BARDONE

QTY.	DESCRIPTION	PART NO.	ITEM NO.
PARTS LIST			
FIRST USED ON OPTION/MODEL TUIQ		DO NOT SCALE DRAWING UNLESS OTHERWISE SPECIFIED DIMENSION IN INCHES TOLERANCES DECIMALS: .0005 ANGLES: ± 0°30' FINAL SURFACE QUALITY REMOVE BURRS AND BREAK SHARP CORNERS	
DRN: [Signature]	DATE: 1-8-71	digital EQUIPMENT CORPORATION MAYNARD, MASSACHUSETTS	
CHK'D: [Signature]	DATE: 2-16-71	TITLE TAPE TRANSPORT ASSY	
ENG: [Signature]	DATE: 2-18-71	PROJ. ENG. [Signature]	
PROJ. ENG. [Signature]	DATE: 2-18-71	MATERIAL: ---	
PROJ. [Signature]	DATE: 2-18-71	NEXT HIGHER ASSY D-VA-TUIQ-B-10-10	
SCALE: NONE	SCALE: NONE	SHEET: 1 OF 3	DRGT. [Signature]





This drawing and specifications, herein, are the property of Digital Equipment Corporation and shall not be reproduced or copied in whole or in part as they are for the manufacture or sale of items without written permission.

0-0-9579002 2

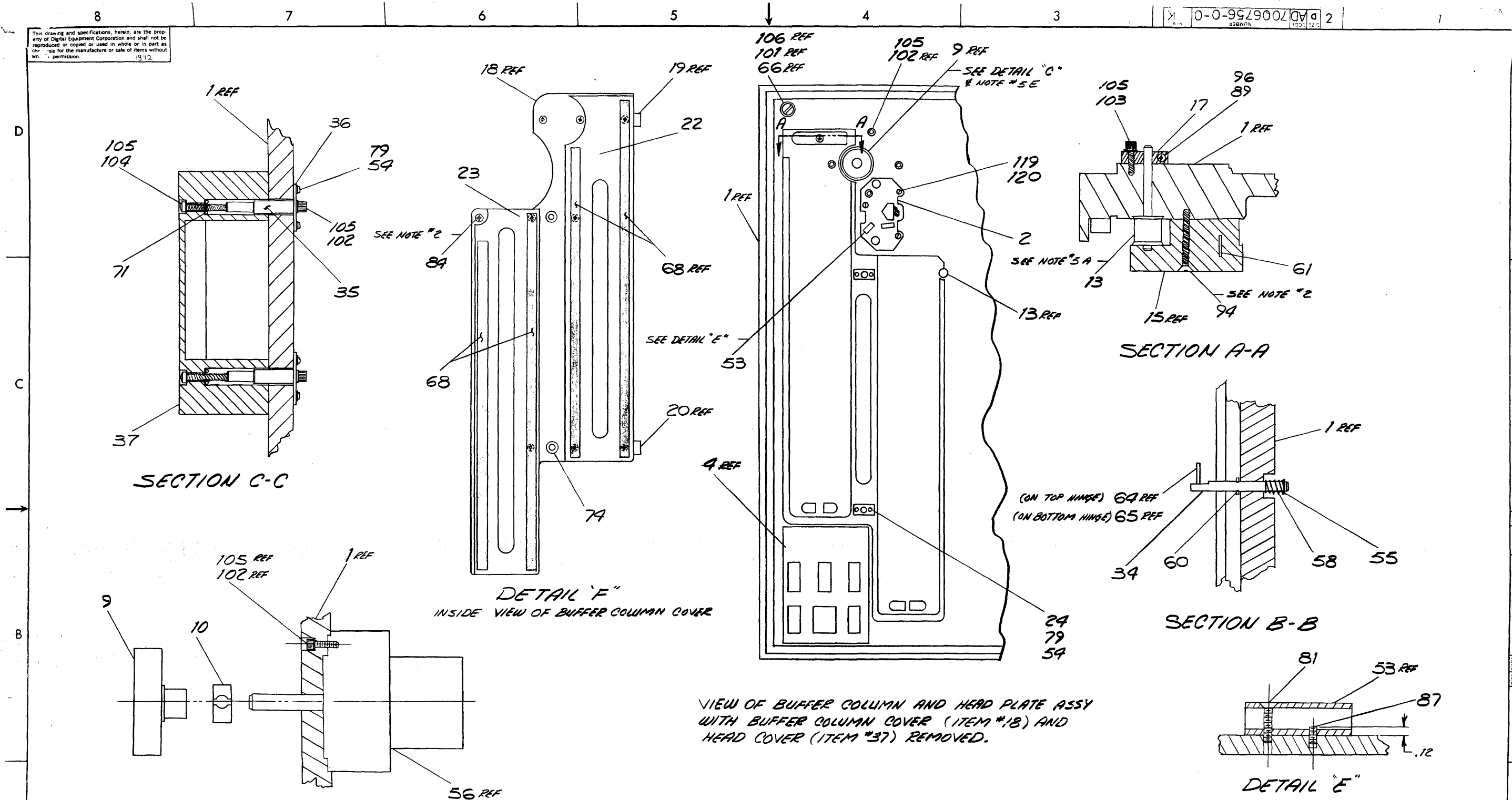

REV	
CHANGE NO.	
CHK	

FIRST USED ON OPTION/MOD	QTY	DESCRIPTION	PART NO.	ITEM NO.
TUIØ				
UNLESS OTHERWISE SPECIFIED	DRG	DATE	PARTS LIST	
UNLESS OTHERWISE SPECIFIED		2-27-71	DIGITAL EQUIPMENT CORPORATION	
TOLERANCES	ANGLES	DATE	TITLE	
±.0005	Ø.0005	2-16-71	TAPE TRANSPORT ASSY	
FINAL SURFACE QUALITY	REMOVE BURRS AND BREAK SHARP CORNERS	DATE	SIZE CODE	
		2-22-71	DIA D7006756-0-0	
MATERIAL	NEXT HIGHER ASSY	DATE	REV	
	D-UN-TUIØ-Ø-Ø	2-23-71		
FINISH	SCALE	SHEET		
	NONE	4 OF 8		

SIZE CODE NUMBER  
 DIA D7006756-0-0 (K)

and specifications, herein, are the property of Digital Equipment Corporation and shall not be copied or used in whole or in part as or the manufacture or sale of items without written permission 972

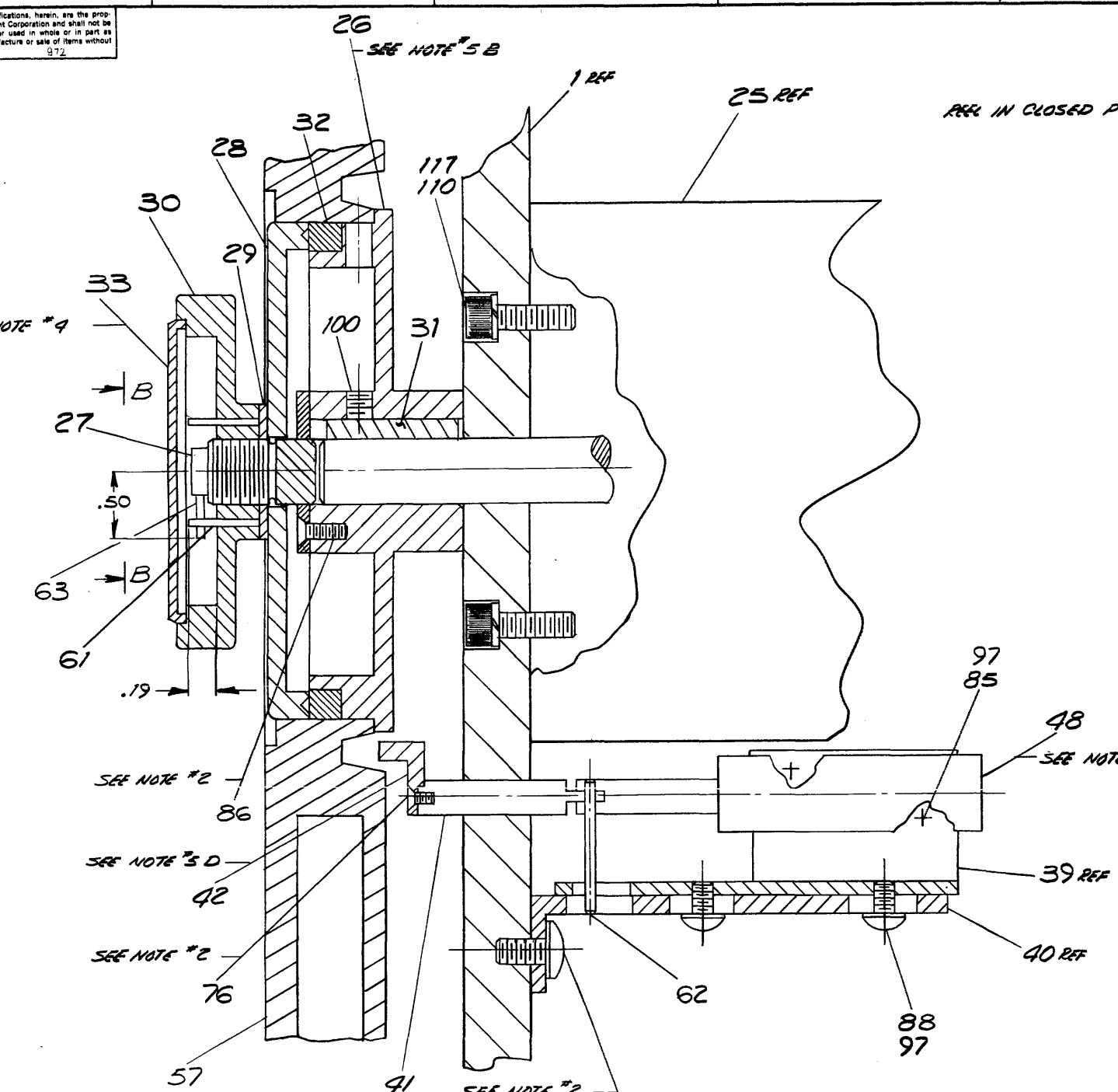

SECTION D-D  
SCALE 2/1

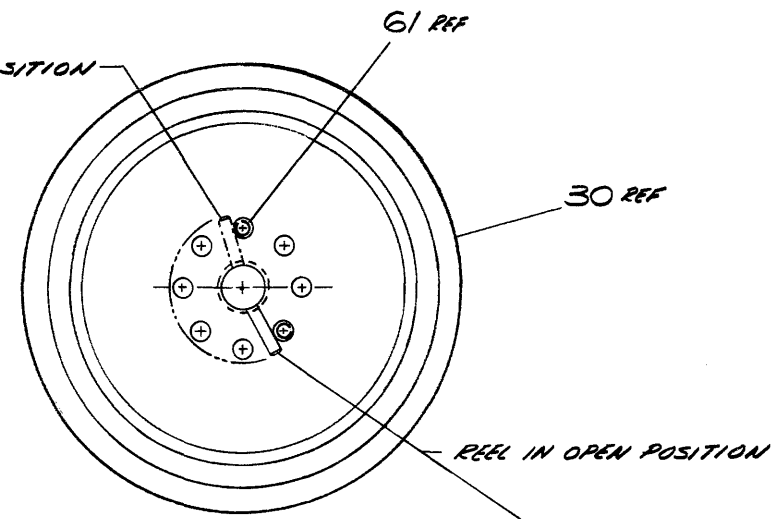

VIEW B-B  
SCALE 2/1  
VIEW OF KNOB WITH DECORATIVE  
DISK REMOVED

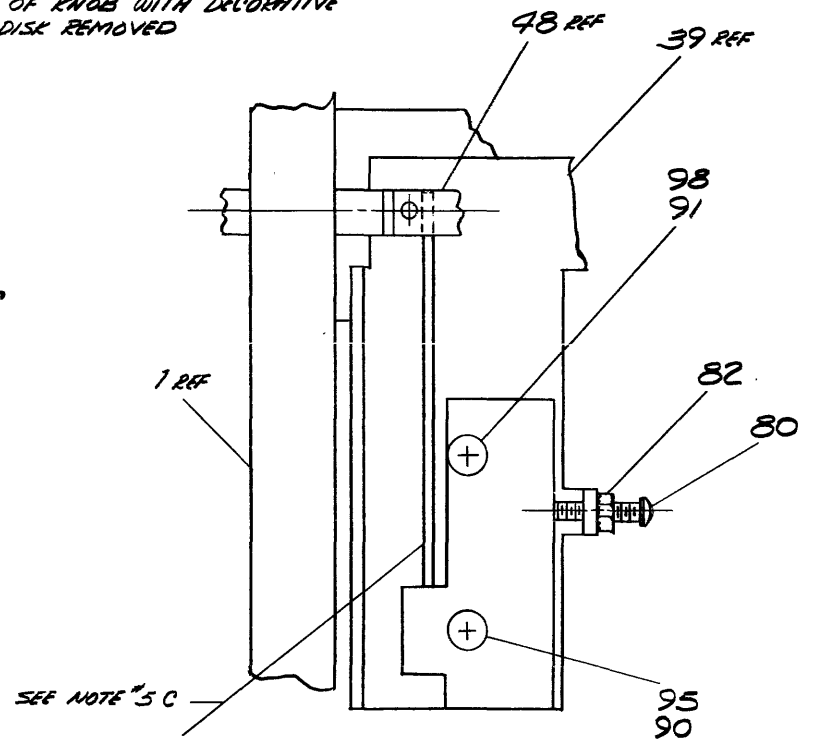

VIEW F-F  
SCALE 2/1

REVISIONS	REV
CHANGE NO	
CHK	

FIRST USED ON OPTION/MOD	QTY	DESCRIPTION	PART NO.	ITEM NO.
TU10				
UNLESS OTHERWISE SPECIFIED				
DRY	DATE	PARTS LIST		
CHK'D	DATE	<b>digital</b> EQUIPMENT CORPORATION MAYNARD, MASSACHUSETTS		
ENG	DATE	TITLE		
PROJ. ENG.	DATE	TAPE TRANSPORT ASSY		
PROD.	DATE	SIZE CODE NUMBER REV		
		DAD 7006756-0-0 K		
MATERIAL	NEXT HIGHER ASSY	SCALE		
	D-VA-TU10-Φ-Φ	SHEET 5 OF 8		
FINISH		DIST		

DAD 7006756-0-0 K





This drawing and specifications, herein, are the property of Digital Equipment Corporation and shall not be reproduced or copied or used in whole or in part as the basis for the manufacture or sale of items without written permission.

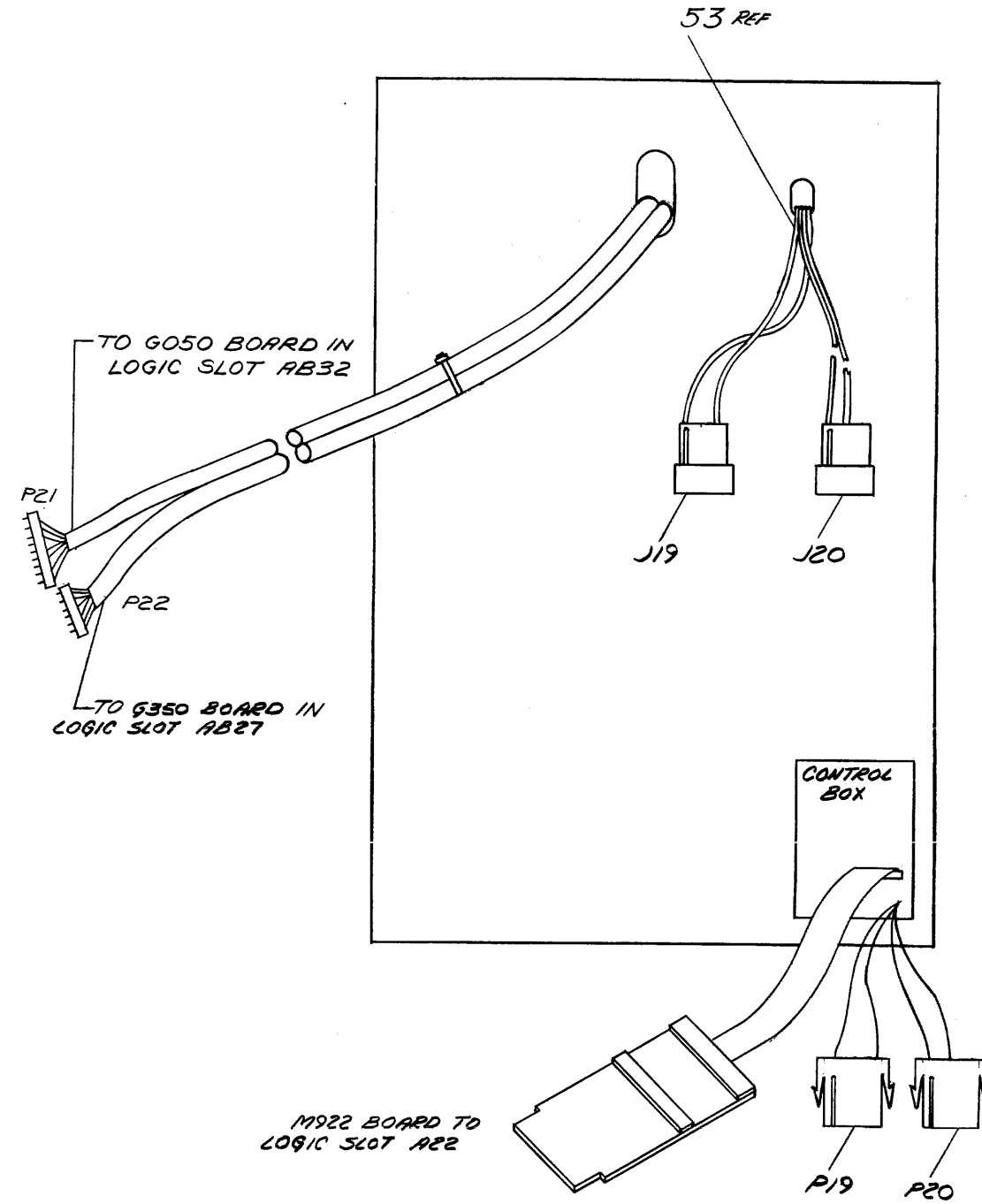
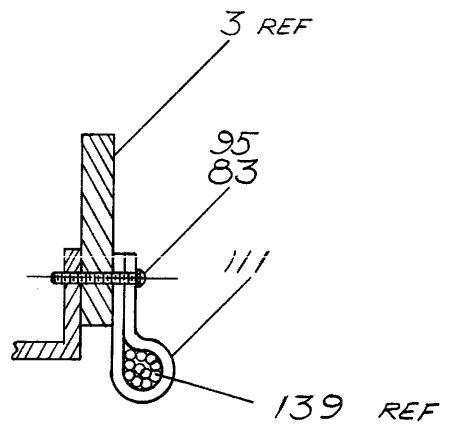
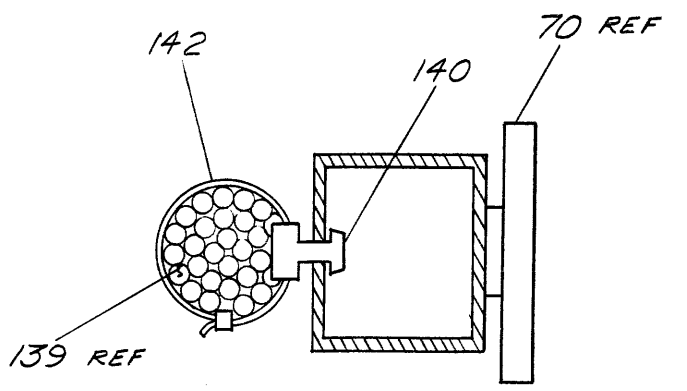

FIRST USED ON OPTION/MOD	QTY.	DESCRIPTION	PART NO.	ITEM NO.
7410				
PARTS LIST				
UNLESS OTHERWISE SPECIFIED	CHK'D	DATE	<b>digital</b> EQUIPMENT CORPORATION CORPORATION MASSACHUSETTS TITLE <b>TAPE TRANSPORT ASSY.</b>	
UNLESS OTHERWISE SPECIFIED	DATE	DATE		
TOLERANCES	DATE	DATE		
ANGLES	DATE	DATE		
FINAL SURFACE QUALITY / REMOVE BURRS AND BREAK SHARP CORNERS	DATE	DATE		
MATERIAL	NEXT HIGHER ASSY		SIZE CODE	NUMBER
	D-UR-7410-0-0		DAD 7006756-0-0	REV
FINISH	SCALE	NONE	DIST.	K
	SHEET	7 OF 8		

REV	CHANGE NO.

This drawing and specifications, herein, are the property of Digital Equipment Corporation and shall not be reproduced or copied or used in whole or in part as the basis for the manufacture or sale of items without written permission. 1972

ITEM NO	DESCRIPTION	FROM HARNESS NUMBER	TO TUB UNIT LOCATION	REMARKS
139	22 GRN	P8	J8	VIEW H-H
	TWP BRN			
	22 GRN			
	TWP BRN			
	18 RED			
	18 BLU			
	18 GRN			
	18 GRN			
	18 RED			
	18 BLU			
	18 GRN	P9	J9	VIEW F-F
	TWP WHT			
	18 GRN			
	18 GRN			
	18 GRN			
	18 GRN			
	18 GRN			
	18 GRN			
	18 GRN			
	18 GRN			
	18 GRN	P6	J6	
	18 GRN			
	18 GRN			
	18 GRN			
	18 GRN			
	18 GRN			
	18 GRN			
	18 GRN			
	18 GRN			
	18 GRN			
	18 GRN	P3	J3	
	TWP RED			
	22 WHT			
	TWP BLK			
	18 RED			
	22 RED			
	22 RED			
	22 RED			
	22 RED			
	22 RED			
	22 RED	P4	J4	
	22 BLK			
	22 BLU			
	22 BLU			
	22 BLK			
	22 BLK			
	22 BRN			
	22 RED			
	22 ORN			
	22 YEL			
	22 GRN	P17	LOGIC SLOT A05	
	22 BLU			
	22 VIO			
	22 GRN			
	22 GRN			
	22 GRN			
	22 GRN			
	22 GRN			
	22 GRN			
	22 GRN			
139	TWP GRN			

ITEM NO	DESCRIPTION	FROM HARNESS NUMBER	TO TUB UNIT LOCATION	REMARKS
139	22 YEL	P17	LOGIC SLOT A05	
	22 RED			
	22 BLK			
	22 YEL			
	22 BRN			
	22 RED			
	22 WHT			
	TWP BLK			
	18 ORN			
	14 BLK			
	TWP RED			
	18 GRN			
	18 GRN	P15	LOGIC SLOT A001	
	18 GRN			
	18 GRN			
	18 GRN	53	TS1-GND	DETAIL "E"
	18 BLK			
	18 RED			
	22 BLU			
	22 BLU			
	22 RED			
	22 RED			
	22 RED			
	22 RED			
	22 RED			
	22 BLK	58	TS1-GND	
	22 BLK			
	22 BLK			
	22 ORN			
	22 VIO			
	22 VIO			
	22 VIO			
	22 BRN			
	22 GRN			
	22 VIO			
	22 BRN	P12	J12	VIEW E-E
	22 BLK			
	22 RED			
	22 YEL			
	22 RED			
	22 BLK			
	22 BLK			
	22 YEL			
	22 BRN			
	22 BRN			
	22 BLK			
	22 YEL			
	22 BRN			
	22 BRN			
	22 BRN			
	22 BRN			
	22 BRN			
	22 BRN			
	22 BRN			
	22 BRN	P14	J14	VIEW E-E
	22 YEL			
	22 BRN			
	22 BRN			
	22 BRN			
	22 BRN			
	22 BRN			
	22 BRN			
	22 BRN			
	22 BRN			
	22 BRN	P10	J10	VIEW E-E
	22 BRN			
	22 BRN			
	22 BRN			
	22 BRN			
	22 BRN			
	22 BRN			
	22 BRN			
	22 BRN			
	22 BRN			
	22 BRN	P11	J11	VIEW C-C
	22 BRN			
	22 BRN			
	22 BRN			
	22 BRN			
	22 BRN			
	22 BRN			
	22 BRN			
	22 BRN			
	22 BRN			
	22 BRN	P10	J10	VIEW E-E
	22 BRN			
	22 BRN			
	22 BRN			
	22 BRN			
	22 BRN			
	22 BRN			
	22 BRN			
	22 BRN			
	22 BRN			
	22 BRN	P11	J11	VIEW C-C
	22 BRN			
	22 BRN			
	22 BRN			
	22 BRN			
	22 BRN			
	22 BRN			
	22 BRN			
	22 BRN			
	22 BRN			
139	22 BRN	35	54-A	

ITEM NO	DESCRIPTION	FROM HARNESS NUMBER	TO TUB UNIT LOCATION	REMARKS
139	22 BLK	36	53-A	VIEW C-C
	22 BLK			
	22 BLU			
139	22 BLU	37	53-B	
4	22 ORN	P19	J19	J19, J20 PART OF ITEM #53
4	22 RED	P20	J20	
4	22 BRN			
4	22 YEL			
139	22 BRN	38	55-A	VIEW C-C
	22 BRN			

NOTES:  
 1. REFER TO SHEET # 6 & 7 FOR DESIGNATIONS & VIEWS SHOWN IN TABLES.

ITEM NO	DESCRIPTION	FROM		TO		REMARKS
		CONNECTION	WITH	CONNECTION	WITH	
48	18 BLK	510-A	-	J13-2	131 & 132	VIEW A-A
	18 BLK	510-B	-	59-2	133	
136	22 YEL	59-1	133	J13-1	132	VIEW D-D
135	22 BLK	59-3	133	J13-3	132	
	22 BLK	71-A	-	P18-1	134 & 137	# VIEW H-H P18 MATES WITH J18
56	22 RED	71-B	-	P18-2	139	
	22 BLK	71-C	-	P18-8	139	
	22 RED	71-D	-	P18-7	139	VIEW E-E
127	22 BLU	B1-C	-	J11-2	131 & 132	
	22 BLU	B1-D	-	J11-1	132	VIEW E-E
25	16 BLK	B1-A	-	J10-3	132	
	16 RED	B1-B	-	J10-1	132	VIEW F-F
	22 BLU	B2-C	-	J14-1	131 & 132	
127	22 BLU	B2-D	-	J14-2	132	VIEW F-F
25	16 BLK	B2-A	-	J12-3	132	
	16 RED	B2-B	-	J12-1	132	VIEW F-F
	- BLK	B3-A	-	J9-1	131 & 132	
50	- BLK	B3-B	-	J9-3	132	VIEW F-F
3	14 BLK	P15 XMR MTS	-	CHASSIS GND	-	

REV	
CHG	

FIRST USED ON OPTION/MOD	QTY	DESCRIPTION	PART NO.	ITEM NO.
TU10				
UNLESS OTHERWISE SPECIFIED	DATE	PARTS LIST		
UNLESS OTHERWISE SPECIFIED	DATE	digital EQUIPMENT CORPORATION		
UNLESS OTHERWISE SPECIFIED	DATE	TAPES TRANSPORT ASSY		
UNLESS OTHERWISE SPECIFIED	DATE	DAD 7006756-0-0		
UNLESS OTHERWISE SPECIFIED	DATE	K		
UNLESS OTHERWISE SPECIFIED	DATE	SHEET 8 OF 8		

**DIGITAL EQUIPMENT CORPORATION**  
MAYNARD, MASSACHUSETTS  
**PARTS LIST**

MADE BY RAY ROBICHAUD	CHECKED KEN RUSS	SECTION
DATE 1-12-71	DATE	1
ENG <i>J. Bordon</i>	PROD <i>B.E. Gora</i>	ISSUED SECT.
DATE 2/22/71	DATE 2-23-71	1

**QUANTITY / VARIATION**

ITEM NO.	DWG NO. / PART NO.	DESCRIPTION	7006756-1	7006756-2	7006756-3	7006756-4	7006756-5	7006756-6	7006756-7	7006756-8
			1	E-IA-7407991-0-0	DECK PLATE	1	1	1	1	1
2	D-AD-7006758-1-0	HEAD PLATE ASSY 9 TRACK	1	1	1	1	-	-	-	-
2	D-AD-7006758-2-0	HEAD PLATE ASSY 7 TRACK	-	-	-	-	1	1	1	1
3	D-UA-H730-A-0	POWER SUPPLY 115V 60 HZ	1	-	-	-	1	-	-	-
3	D-UA-H730-B-0	POWER SUPPLY 230V 60 HZ	-	1	-	-	-	1	-	-
3	D-UA-H730-C-0	POWER SUPPLY 115V 50 HZ	-	-	1	-	-	-	1	-
3	D-UA-H730-D-0	POWER SUPPLY 230V 50 HZ	-	-	-	1	-	-	-	1
4	D-AD-7006757-0-0	CONTROL BOX ASSY	1	1	1	1	1	1	1	1
5	D-AD-7006743-0-0	UNIT DOOR ASSY	1	1	1	1	1	1	1	1
5	C-AD-7006754-0-0	LOGIC ASSY	1	1	1	1	1	1	1	1
7	B-MD-7407954-0-0	BRKT, SENSOR	4	4	4	4	4	4	4	4
8	D-IA-7407989-0-0	FRAME DECK	1	1	1	1	1	1	1	1
9	C-MD-7407957-0-0	CAPSTAN	1	1	1	1	1	1	1	1
10	D-MD-7407958-0-0	CLAMP, CAPSTAN	1	1	1	1	1	1	1	1
11	C-MD-7407990-0-0	COVER, VACUUM CHANNEL	1	1	1	1	1	1	1	1
12	B-MD-7407996-0-0	PLUG, AIR	2	2	2	2	2	2	2	2
13	1210145	ROLLER GUIDE ASSY	2	2	2	2	2	2	2	2
14	<del>B-MD-7407956-0-0</del>	<del>RAMP, ROLLER</del>	<del>1</del>	<del>1</del>	<del>1</del>	<del>1</del>	<del>1</del>	<del>1</del>	<del>1</del>	<del>1</del>
15	C-PS-1210365-0-0	RAMP COVER ROLLER, CSTG.	1	1	1	1	1	1	1	1
16	B-MD-7408481-0-0	CONN, MTG BRACKET	2	2	2	2	2	2	2	2
17	B-MD-7407960-0-0	CLAMP, ROLLER SHAFT	2	2	2	2	2	2	2	2
18	D-MD-7407969-0-0	COVER, BUFFER COLUMN	1	1	1	1	1	1	1	1

TITLE: TRANSPORT, TAPE ASSY	ASSY NO. D-AD-7006756-0-0	SIZE CODE A PL	NUMBER 7006756-0-0	REV. <i>UK</i>	ECO NO. <i>00076</i>
SHEET 1 OF 8	DIST.				

**DIGITAL EQUIPMENT CORPORATION**  
MAYNARD, MASSACHUSETTS  
**PARTS LIST**

MADE BY RAY ROBICHAUD	CHECKED KEN RUSS	SECTION
DATE 1-12-71	DATE	1
ENG <i>J. Bordon</i>	PROD <i>B.E. Gora</i>	ISSUED SECT.
DATE 2/22/71	DATE 2-23-71	1

**QUANTITY / VARIATION**

ITEM NO.	DWG NO. / PART NO.	DESCRIPTION	7006756-1	7006756-2	7006756-3	7006756-4	7006756-5	7006756-6	7006756-7	7006756-8
			19	B-MD-7408002-0-0	HINGE, COVER TOP	1	1	1	1	1
20	B-IA-7407993-0-0	HINGE, COVER BOTTOM	1	1	1	1	1	1	1	1
21	B-IA-7407966-0-0	BRACE, COVER	1	1	1	1	1	1	1	1
22	D-SC-1209918-0-0	GLASS, BUFFER COLUMN	1	1	1	1	1	1	1	1
23	D-SC-1209919-0-0	GLASS, BUFFER COLUMN	1	1	1	1	1	1	1	1
24	B-IA-7407939-0-0	HOLD DOWN, COVER	2	2	2	2	2	2	2	2
25	1209677	MOTOR, REEL	2	2	2	2	2	2	2	2
26	C-MD-7407980-0-0	SUPPORT, REEL	2	2	2	2	2	2	2	2
27	B-MD-7407983-0-0	GUIDE, REEL	2	2	2	2	2	2	2	2
28	B-MD-7407982-0-0	PLATE, PRESSURE	2	2	2	2	2	2	2	2
29	1210030-0-0	WASHER, THRUST	2	2	2	2	2	2	2	2
30	C-MD-7407979-0-0	KNOB	2	2	2	2	2	2	2	2
31	A-MD-7407984-0-0	KEY	2	2	2	2	2	2	2	2
32	1210021-0-0	RING, COMPRESSION	2	2	2	2	2	2	2	2
33	C-SC-1209212-0-0	DISK, DECORATIVE	2	2	2	2	2	2	2	2
34	B-MD-7407965-0-0	SHAFT, HINGE PIVOT	2	2	2	2	2	2	2	2
35	A-MD-7407995-0-0	STANDOFF	2	2	2	2	2	2	2	2
36	A-MD-7407994-0-0	PLATE, STANDOFF	2	2	2	2	2	2	2	2
37	C-MD-7407986-0-0	COVER, HEAD	1	1	1	1	1	1	1	1
38	A-MD-7407973-0-0	CATCH, DOOR	1	1	1	1	1	1	1	1
39	<del>B-MD-7407963-0-0</del>	<del>BRACKET, SOLENOID</del>	<del>1</del>	<del>1</del>	<del>1</del>	<del>1</del>	<del>1</del>	<del>1</del>	<del>1</del>	<del>1</del>
40	C-MD-7407967-0-0	BRACKET, ADJUSTING	1	1	1	1	1	1	1	1

TITLE: TRANSPORT, TAPE ASSY	ASSY NO. D-AD-7006756-0-0	SIZE CODE A PL	NUMBER 7006756-0-0	REV. <i>UK</i>	ECO NO.
SHEET 2 OF 8	DIST.				

**DIGITAL EQUIPMENT CORPORATION**  
MAYNARD, MASSACHUSETTS  
**PARTS LIST**

MADE BY	RAY ROBICHAUD	CHECKED	KEN RUSS	SECTION	1
DATE	1-1-71	DATE		ISSUED SECT.	1
ENG	<i>J. E.</i>	PROD	<i>B. E. Goss</i>		
DATE	2-23-71	DATE	2-23-71		

**QUANTITY / VARIATION**

ITEM NO.	DWG NO. / PART NO.	DESCRIPTION	7006756-1	7006756-2	7006756-3	7006756-4	7006756-5	7006756-6	7006756-7	7006756-8
			63	9008527	ROLL PIN 3/32 DIA X 11/16 LG	2	2	2	2	2
64	9008901	DOWEL PIN 1/8 DIA X 5/8 LG	1	1	1	1	1	1	1	1
65	9008900	DOWEL PIN 1/8 DIA X 3/4 LG	1	1	1	1	1	1	1	1
66	9008328	PAWL FASTENER #44-1-17-0 SOUTHCO	2	2	2	2	2	2	2	2
67	C-MD-7407951-0-0	CLIP DOOR STOP	1	1	1	1	1	1	1	1
68	9007834	STOCK MOUNT TAPE 3M #4032	A/RA	RA/RA	RA/RA	RA/RA	A/RA	RA/RA	RA/RA	RA/RA
69	9008111	BUSHING HEYCO	1	1	1	1	1	1	1	1
70	1209152	CHASSIS TRACKS	1	1	1	1	1	1	1	1
71	9007616	O RING 9/32 O.D. X 5/32 I.D. X 1/16 THK	2	2	2	2	2	2	2	2
72	9008890	WELL-NUT #G-1032	8	8	8	8	8	8	8	8
73	9008897	WELL-NUT #D-1420	10	10	10	10	10	10	10	10
74	9008105	SCR CAPTIVE #10 SOUTHCO(58-26-309-24)	2	2	2	2	2	2	2	2
75	9007053	PLUG BUTTON DOT	2	2	2	2	2	2	2	2
76	9006000-2	SCR PHL HD FLAT #2-56 X 3/16 LG	1	1	1	1	1	1	1	1
77	9008024-1	SCR PHL HD PAN #2-56 X 9/16 LG	16	16	16	16	16	16	16	16
78	9008031	STOP NUT #2-56 ESNA	16	16	16	16	16	16	16	16
79	9008303-1	SCR PHL HD PAN #4-40 X 1/4 LG	8	8	8	8	8	8	8	8
80	9006011-1	SCR PHL HD PAN #4-40 X 1/2 LG	1	1	1	1	1	1	1	1
81	9006018-2	SCR PHL HD FLAT #4-40 X 1 1/4 LG	1	1	1	1	1	1	1	1
82	9006557	NUT KEPS #4-40	1	1	1	1	1	1	1	1
83	9006021-1	SCR PHL HD PAN #6-32 X 3/8 LG	11	11	11	11	11	11	11	11
84	9006020-2	SCR PHL HD FLAT #6-32 X 1/4 LG	9	9	9	9	9	9	9	9

TITLE	TRANSPORT, TAPE ASSY	ASSY NO.	D-AD-7006756-0-0	SIZE	A	CODE	PL	NUMBER	7006756-0-0	REV.	K	ECO NO.	
		SHEET	4	OF	8	DIST.							

**DIGITAL EQUIPMENT CORPORATION**  
MAYNARD, MASSACHUSETTS  
**PARTS LIST**

MADE BY	RAY ROBICHAUD	CHECKED	<i>K. Russ</i>	SECTION	1
DATE	1-13-71	DATE		ISSUED SECT.	1
ENG	<i>J. Barber</i>	PROD	<i>B. E. Goss</i>		
DATE	2/23/71	DATE	2-23-71		

**QUANTITY / VARIATION**

ITEM NO.	DWG NO. / PART NO.	DESCRIPTION	7006756-1	7006756-2	7006756-3	7006756-4	7006756-5	7006756-6	7006756-7	7006756-8
			41	B-MD-7407962-0-0	SHAFT, SOLENOID	1	1	1	1	1
42	B-PS-1210372-0-0	ANGLE, SOLENOID SHAFT	1	1	1	1	1	1	1	1
43	E-MD-7407988-0-0	CHAMBER, PLENUM	1	1	1	1	1	1	1	1
44	C-MD-7407987-0-0	CLEAT, MOTOR	1	1	1	1	1	1	1	1
45	C-MD-7407992-0-0	BRACKET, LOGIC	1	1	1	1	1	1	1	1
46	E-UA-1003-0-0	CAPSTAN, SERVO POWER AMPLIFIER	1	1	1	1	1	1	1	1
47	C-MD-7407997-0-0	BRACKET, SHIPPING	2	2	2	2	2	2	2	2
48	1209868	SOLENOID DELTROL CONTROLS #D-15	1	1	1	1	1	1	1	1
49	1209870	SWITCH MCGILL #2603-1150	1	1	1	1	1	1	1	1
50	120944-1	VACUUM PUMP W/RING "LAMB"	1	1	1	1	1	1	1	1
51	1209750	BUMPER	4	4	4	4	4	4	4	4
52	1210477	LOW PRESSURE SENSOR	8	8	8	8	8	8	8	8
53	1210330	EOT-BOT ASSY	1	1	1	1	1	1	1	1
54	9006683	WASHER SPLIT #4	8	8	8	8	8	8	8	8
55	9008137	RETAINING RING #5555-255	2	2	2	2	2	2	2	2
56	1209756	CAPSTAN MOTOR	1	1	1	1	1	1	1	1
57	1210346	TAPE REEL, TAKE UP	1	1	1	1	1	1	1	1
58	9008898	SPRING #LC-032E-1	2	2	2	2	2	2	2	2
59	1209889	HOSE FITTING #11752-1	2	2	2	2	2	2	2	2
60	9006531	ROLL PIN 1/8 DIA X 3/8 LG	2	2	2	2	2	2	2	2
61	9006526	ROLL PIN 3/32 DIA X 1/2 LG	5	5	5	5	5	5	5	5
62	9008329	ROLL PIN 1/16 DIA X 1" LG	1	1	1	1	1	1	1	1

TITLE	TRANSPORT, TAPE ASSY	ASSY NO.	D-AD-7006756-0-0	SIZE	A	CODE	PL	NUMBER	7006756-0-0	REV.	K	ECO NO.	
		SHEET	3	OF	8	DIST.							

**DIGITAL EQUIPMENT CORPORATION**  
MAYNARD, MASSACHUSETTS  
**PARTS LIST**

MADE BY	RAY ROBICHAUD	CHECKED	KEN RUSS	SECTION	1
DATE	1-1-71	DATE		ISSUED SECT.	1
ENG	<i>J. E.</i>	PROD	<i>B. E. Goss</i>		
DATE	2-23-71	DATE	2-23-71		

**QUANTITY / VARIATION**

ITEM NO.	DWG NO. / PART NO.	DESCRIPTION	7006756-1	7006756-2	7006756-3	7006756-4	7006756-5	7006756-6	7006756-7	7006756-8
			63	9006527	ROLL PIN 3/32 DIA X 11/16 LG	2	2	2	2	2
64	9008901	DOWEL PIN 1/8 DIA X 5/8 LG	1	1	1	1	1	1	1	1
65	9008900	DOWEL PIN 1/8 DIA X 3/4 LG	1	1	1	1	1	1	1	1
66	9003328	PAWL FASTENER #44-1-17-0 SOUTHCO	2	2	2	2	2	2	2	2
67	C-MD-7407951-0-0	CLIP DOOR STOP	1	1	1	1	1	1	1	1
68	9007834	STOCK MOUNT TAPE 3M #4032	A/RA	RA/RA	RA/R	A/RA	RA/RA	RA/R		
<del>69</del>	<del>9008111</del>	<del>BUSHING HEYCO</del>	<del>1</del>	<del>1</del>	<del>1</del>	<del>1</del>	<del>1</del>	<del>1</del>	<del>1</del>	<del>1</del>
70	1209152	CHASSIS TRACKS	1	1	1	1	1	1	1	1
71	9007616	O RING 9/32 O.D. X 5/32 I.D. X 1/16 THK	2	2	2	2	2	2	2	2
72	9003896	WELL-NUT #G-1032	8	8	8	8	8	8	8	8
73	9008897	WELL-NUT #D-1420	10	10	10	10	10	10	10	10
74	9008105	SCR CAPTIVE #10 SOUTHCO(58-26-309-24)	2	2	2	2	2	2	2	2
75	9007051	PLUG BUTTON DOT	2	2	2	2	2	2	2	2
76	9003000-2	SCR PHL HD FLAT #2-56 X 3/16 LG	1	1	1	1	1	1	1	1
77	9008024-1	SCR PHL HD PAN #2-56 X 9/16 LG	16	16	16	16	16	16	16	16
78	9008052	STOP NUT #2-56 ESNA	16	16	16	16	16	16	16	16
79	9008301-1	SCR PHL HD PAN #4-40 X 1/4 LG	8	8	8	8	8	8	8	8
80	9006013-1	SCR PHL HD PAN #4-40 X 1/2 LG	1	1	1	1	1	1	1	1
81	9006018-2	SCR PHL HD FLAT #4-40 X 1/4 LG	1	1	1	1	1	1	1	1
82	9006557	NUT KEPS #4-40	1	1	1	1	1	1	1	1
83	9006022-1	SCR PHL HD PAN #6-32 X 3/8 LG	11	11	11	11	11	11	11	11
84	9006020-2	SCR PHL HD FLAT #6-32 X 1/4 LG	9	9	9	9	9	9	9	9

TITLE	TRANSPORT, TAPE ASSY	ASSY NO.	D-AD-7006756-0-0	SIZE	A	CODE	PL	NUMBER	7006756-0-0	REV.	K	ECO NO.	
		SHEET	4	OF	8	DIST.							

**DIGITAL EQUIPMENT CORPORATION**  
MAYNARD, MASSACHUSETTS  
**PARTS LIST**

MADE BY	RAY ROBICHAUD	CHECKED	<i>K. Russ</i>	SECTION	1
DATE	1-13-71	DATE		ISSUED SECT.	1
ENG	<i>J. Barbare</i>	PROD	<i>B. E. Goss</i>		
DATE	2/23/71	DATE	2-23-71		

**QUANTITY / VARIATION**

ITEM NO.	DWG NO. / PART NO.	DESCRIPTION	7006756-1	7006756-2	7006756-3	7006756-4	7006756-5	7006756-6	7006756-7	7006756-8
			41	B-MD-7407962-0-0	SHAFT, SOLENOID	1	1	1	1	1
42	B-PS-1210372-0-0	ANGLE, SOLENOID SHAFT	1	1	1	1	1	1	1	1
43	E-MD-7407988-0-0	CHAMBER, PLENUM	1	1	1	1	1	1	1	1
44	C-MD-7407987-0-0	CLEAT, MOTOR	1	1	1	1	1	1	1	1
45	C-MD-7407992-0-0	BRACKET, LOGIC	1	1	1	1	1	1	1	1
46	E-UA-8063-0-0	CAPSTAN, SERVO POWER AMPLIFIER	1	1	1	1	1	1	1	1
47	C-MD-7407997-0-0	BRACKET, SHIPPING	2	2	2	2	2	2	2	2
48	1209358	SOLENOID DELTROL CONTROLS #D-15	1	1	1	1	1	1	1	1
49	1209370	SWITCH MCGILL #2603-1150	1	1	1	1	1	1	1	1
50	1205944-1	VACUUM PUMP W/RING "LAMB"	1	1	1	1	1	1	1	1
51	1209750	BUMPER	4	4	4	4	4	4	4	4
52	1210477	LOW PRESSURE SENSOR	8	8	8	8	8	8	8	8
53	1210330	EOT-BOT ASSY	1	1	1	1	1	1	1	1
54	9006683	WASHER SPLIT #4	8	8	8	8	8	8	8	8
55	9008137	RETAINING RING #5555-25S	2	2	2	2	2	2	2	2
56	1209755	CAPSTAN MOTOR	1	1	1	1	1	1	1	1
57	1210346	TAPE REEL, TAKE UP	1	1	1	1	1	1	1	1
58	9008898	SPRING #LC-032E-1	2	2	2	2	2	2	2	2
59	1209359	HOSE FITTING #11752-1	2	2	2	2	2	2	2	2
60	9006531	ROLL PIN 1/8 DIA X 3/8 LG	2	2	2	2	2	2	2	2
61	9006526	ROLL PIN 3/32 DIA X 1/2 LG	5	5	5	5	5	5	5	5
62	9003329	ROLL PIN 1/16 DIA X 1" LG	1	1	1	1	1	1	1	1

TITLE	TRANSPORT, TAPE ASSY	ASSY NO.	D-AD-7006756-0-0	SIZE	A	CODE	PL	NUMBER	7006756-0-0	REV.	K	ECO NO.	
		SHEET	3	OF	8	DIST.							

DIGITAL EQUIPMENT CORPORATION MAYNARD, MASSACHUSETTS <b>PARTS LIST</b>				QUANTITY/VARIATION													
MADE BY RAY ROBICHAUD		CHECKED KEN RUSS		SECTION		7006756-1	7006756-2	7006756-3	7006756-4	7006756-5	7006756-6	7006756-7	7006756-8				
DATE 1-13-71		DATE		ISSUED SECT.													
ENG <i>J. Barbone</i>		PROD <i>B. EGans</i>															
DATE 2/22/71		DATE 2-23-71															
ITEM NO.	DWG NO. / PART NO.	DESCRIPTION															
85	9006020-1	SCR PHL. PAN HD 6-32 X 1/4 LG		2	2	2	2	2	2	2	2	2					
86	9006022-2	SCR PHL HD FLAT #6-32 X 3/8 LG		6	6	6	6	6	6	6	6	6					
87	9009049	SCR SET #4-40 X 3/8 LG. NYLON TIP		1	1	1	1	1	1	1	1	1					
88	9006021-3	SCR PHL HD TRUSS 6-32 X 5/16 LG		14	14	14	14	14	14	14	14	14					
89	9008046-8	SCR SOC HD CAP 6-32 X 1/2 LG		2	2	2	2	2	2	2	2	2					
90	9006026-3	SCR PHL HD TRUSS 6-32 X 3/4 LG		1	1	1	1	1	1	1	1	1					
91	9006027-1	SCR PHL HD PAN 6-32 X 7/8 LG		1	1	1	1	1	1	1	1	1					
92	9006028-3	SCR PHL HD TRUSS 6-32 X 1" LG		2	2	2	2	2	2	2	2	2					
93	9008325-8	SCR SOC HD CAP 6-32 X 1-1/4 LG		7	7	7	7	7	7	7	7	7					
94	9008472-2	SCR PHL HD FLAT 6-32 X 1-3/8 LG		1	1	1	1	1	1	1	1	1					
95	9007649	WASHER EXT TOOTH #6		26	26	26	26	26	26	26	26	26					
96	9007301	WASHER #6 SPLIT		9	9	9	9	9	9	9	9	9					
97	9006533	WASHER #6 FLAT		8	8	8	8	8	8	8	8	8					
98	9006530	NUT KEPS 6-32		5	5	5	5	5	5	5	5	5					
99	9006033	NUT STOP 6-32 ESNA		1	1	1	1	1	1	1	1	1					
100	9009174	SCR, CUP POINT SET #10-32 X 1/4		4	4	4	4	4	4	4	4	4					
101	9006045-1	SCR PHL HD PAN 8-32 X 1/4 LG		5	5	5	5	5	5	5	5	5					
102	9006336-8	SCR SOC HD CAP #8-32 X 5/16 LG		6	6	6	6	6	6	6	6	6					
103	9006338-8	SCR SOC HD CAP #8-32 X 1/2 LG		2	2	2	2	2	2	2	2	2					
104	9006411-8	SCR SOC HD CAP 6-32 1 1/4 LG		2	2	2	2	2	2	2	2	2					
105	9006030	WASHER SPLIT #8		10	10	10	10	10	10	10	10	10					
106	9009072	WASHER EXT TOOTH #8		5	5	5	5	5	5	5	5	5					
TITLE TRANSPORT, TAPE ASSY				ASSY NO. D-AD-7006756-0-0		SIZE CODE <b>A PL</b>		NUMBER 7006756-0-0				REV. K		ECO NO.			
				SHEET 5 OF 8		DIST.											

DIGITAL EQUIPMENT CORPORATION MAYNARD, MASSACHUSETTS <b>PARTS LIST</b>				QUANTITY/VARIATION													
MADE BY RAY ROBICHAUD		CHECKED KEN RUSS		SECTION		7006756-1	7006756-2	7006756-3	7006756-4	7006756-5	7006756-6	7006756-7	7006756-8				
DATE 1-13-71		DATE		ISSUED SECT.													
ENG <i>J. Barbone</i>		PROD <i>B. EGans</i>															
DATE 2/22/71		DATE 2-23-71															
ITEM NO.	DWG NO. / PART NO.	DESCRIPTION															
107	9006071-1	SCR PHL PAN HD 10-32 X 3/8 LG		10	10	10	10	10	10	10	10	10					
108	9006010-3	SCR PHL TRUSS HD 10-32 X 5/16 LG		2	2	2	2	2	2	2	2	2					
109	9006074-3	SCR PHL HD TRUSS 10-32 X 5/8 LG		2	2	2	2	2	2	2	2	2					
110	9006347-8	SCR SOC HD CAP 10-32 X 5/8 LG		8	8	8	8	8	8	8	8	8					
111	9007032	CABLE CLAMP 5/16 I.D		1	1	1	1	1	1	1	1	1					
112	9006075-2	SCR PHL HD FLAT #10-32 X 3/4 LG		1	1	1	1	1	1	1	1	1					
113	9006565	KEPS NUT #10-32		2	2	2	2	2	2	2	2	2					
114	9006077-3	SCR PHL HD TRUSS 10-32 X 1" LG		9	9	9	9	9	9	9	9	9					
115	9006077-2	SCR PHL HD FLAT 10-32 X 1" LG		1	1	1	1	1	1	1	1	1					
116	9007631	WASHER EXT TOOTH #10		13	13	13	13	13	13	13	13	13					
117	9007906	WASHER SPLIT #10		16	16	16	16	16	16	16	16	16					
118	9006664	WASHER FLAT #10 SST		4	4	4	4	4	4	4	4	4					
119	9007774	SCR SHOULDER PIC #4331-0		3	3	3	3	3	3	3	3	3					
120	9006714	WASHER NYLON 1/4 I.D X 1/2 O.D. 1/16 THK		3	3	3	3	3	3	3	3	3					
121	9006073-3	SCR PHL HD TRUSS 10-32 X 1/2 LG		3	3	3	3	3	3	3	3	3					
122	9006541	SCR HEX HD CAP 1/2-20 X 1/2 LG		8	8	8	8	8	8	8	8	8					
123	9006052-3	SCR PHL TRUSS HD 1/2-20 3/4 LG		10	10	10	10	10	10	10	10	10					
124	B-MD-7409176-0-0	FOAM, CLEAT		1	1	1	1	1	1	1	1	1					
125	9007792	WASHER FLAT .281 I.D X .625 O.D. X 1/16		8	8	8	8	8	8	8	8	8					
126	9006724	WASHER EXT TOOTH 1/4		8	8	8	8	8	8	8	8	8					
127	1210027	BRAKE REEL MOTOR SIMPLATROL		2	2	2	2	2	2	2	2	2					
128	1209036	FILTER ATOMUFFLER		2	2	2	2	2	2	2	2	2					
TITLE TRANSPORT, TAPE ASSY				ASSY NO. D-AD-7006756-0-0		SIZE CODE <b>A PL</b>		NUMBER 7006756-0-0				REV. K		ECO NO.			
				SHEET 6 OF 8		DIST.											



This drawing and specifications herein, are the property of Digital Equipment Corporation and shall not be reproduced or copied or used in whole or in part as the basis for the manufacture or sale of items without written permission.

NOTES:  
 1. THE 6 CONTACTS OF THESE 3 SWITCHES SHOULD BE BENT AT 90° AWAY FROM EACH OTHER.  
 2. THESE 2 SWITCHES SHOULD BE MOUNTED SO THAT THE LONG EARS OF EACH SWITCH ARE FACING THE TOP OF THE CONTROL BOX.

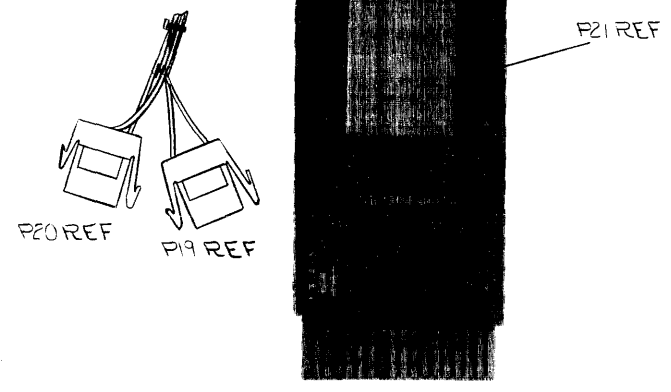
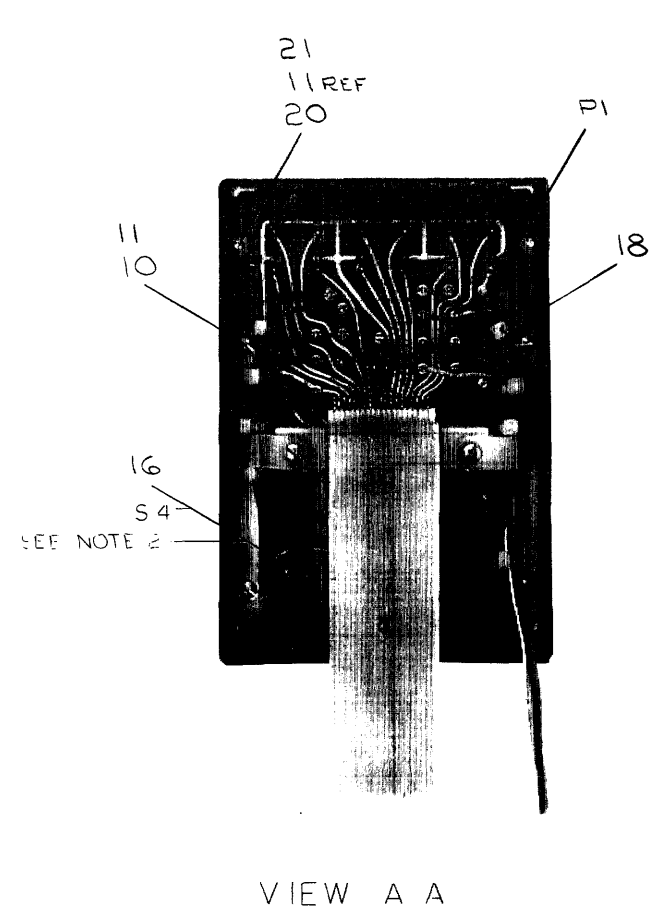
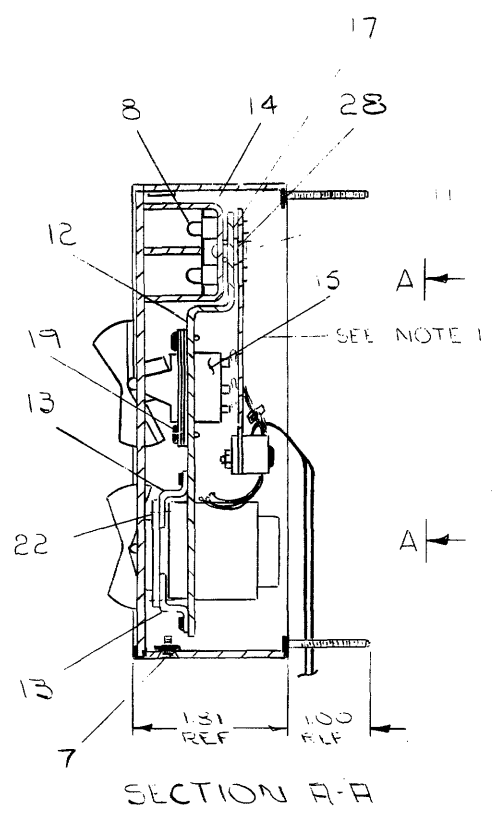
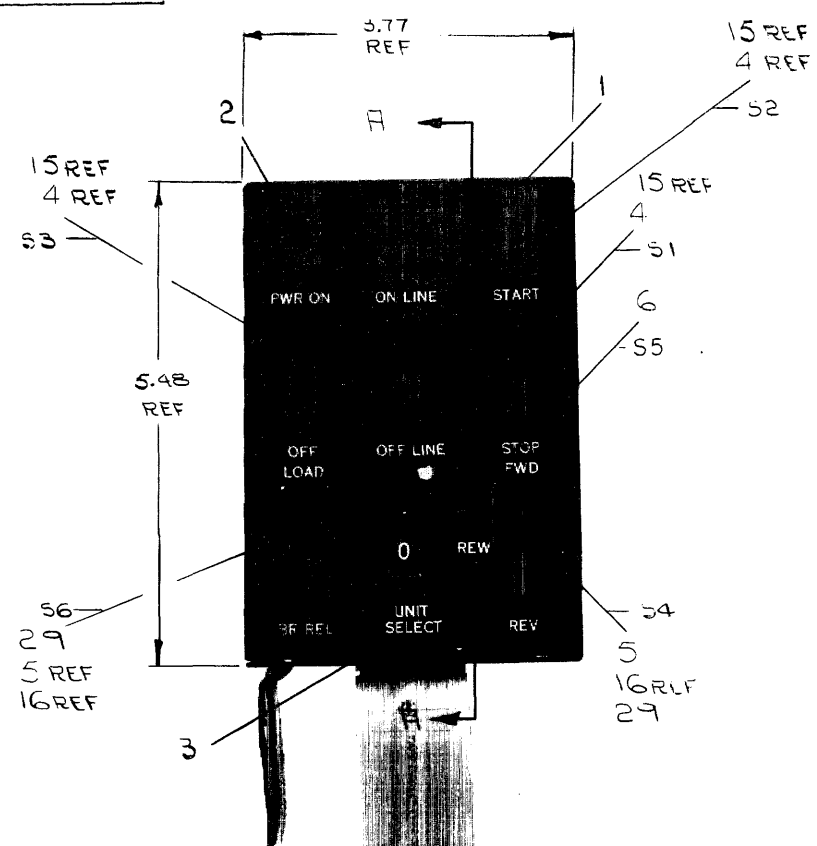

REV.	NO.	DATE	BY
8	A		

FIRST USED ON OPTION/MODEL  
TU10

DO NOT SCALE DRAWING	DATE	1/28/71
UNLESS OTHERWISE SPECIFIED	DATE	1/28/71
DIMENSION IN INCHES	DATE	1/28/71
TOLERANCES	DATE	1/28/71
ANGLES	DATE	1/28/71
± 0°30'	DATE	1/28/71
FINAL SURFACE QUALITY	DATE	1/28/71
REMOVE BURRS AND BREAK SHARP CORNERS	DATE	1/28/71
MATERIAL	DATE	1/28/71
FINISH	DATE	1/28/71

QTY.	DESCRIPTION	PART NO.	ITEM NO.
PARTS LIST			
digital EQUIPMENT CORPORATION MAYNARD, MASSACHUSETTS			
TITLE CONTROL BOX ASS'MBLY			
SIZE CODE D AD 7006757-0-0		MBER REV. A	
SCALE SHEET 1 OF 2		DIST.	

REV. A  
 NUMBER  
 D AD 7006757-0-0



This drawing and specifications herein are the property of Digital Equipment Corporation and shall not be reproduced or copied or used in whole or in part as the basis for the manufacture or sale of items without written permission.

WIRE TABLE								
ITEM NO	DESCRIPTION		FROM CONNECTION	WITH	TO CONNECTION	WITH	SIGNAL NAME	REMARKS
	AWG	COLOR						
27	22	BLU	PI-40	SOLDER	S4-4	SOLDER	M REV	
27		BLU	PI-42		S4-2		M FWD	
27		BLU	PI-44		S4-6		M REV	
27		BLU	PI-46		S4-5		-15 V	
26		BLK	PI-47		S5-C		LOGIC COMMON	
23		VIO	PI-39		S5-4		UNIT SELECT 2	
23		VIO	PI-41		S5-2		UNIT SELECT 1	
23		VIO	PI-43		S5-1		UNIT SELECT 0	
27		BLU	PI-45		S6-3		OFF	
27		BLU	PI-49		S6-5		LOAD	
27		BLU	PI-51		S6-1		BRAKE REL	
24,25		BUS/BLU	S4-1		S4-5		-15V	
24		BUS	S4-3		S4-3		-15V	
24,25		BUS/BLU	S4-3		S6-6		-15V	
24,25		BUS/BLU	S6-6		S6-2		-15V	
24,25		BUS	S6-2		S6-4		-15V	
27		BLU	PI-57		S1-1		STOP	
27		BLU	PI-58		S1-2		-15V	
27		BLU	PI-59		S1-3		START	
27		BLU	PI-60		S2-1		OFF LINE	
27		BLU	PI-61		S2-2		-15V	
27		BLU	PI-62		S2-3		ON LINE	
26		BLK	PI-63		S3-2		LOGIC COMMON	
26	22	BLK	PI-64	SOLDER	S3-3	SOLDER	POWER ON L	

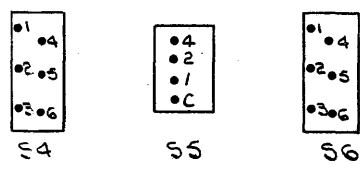
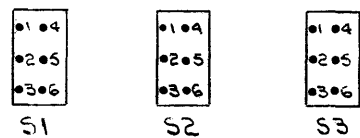
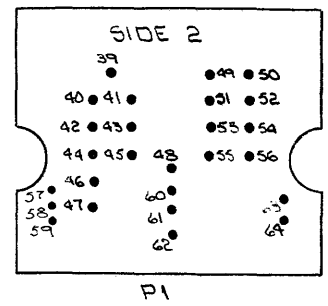

REAR VIEW

REV	
CHG	
NO.	

FIRST USED ON OPTION/MODEL  
TUIØ

DO NOT SCALE DRAWING  
UNLESS OTHERWISE SPECIFIED  
DIMENSIONS IN INCHES  
TOLERANCES  
FRACTIONS ANGLES  
±.000 ±.004 ± 0°30'  
FINAL SURFACE QUALITY  
REMOVE BURRS AND BREAK SHARP CORNERS  
MATERIAL  
FINISH

QTY.	DESCRIPTION	PART NO.	ITEM NO.
PARTS LIST			
DRN: <i>[Signature]</i> DATE: 1/17/71		DATE: 1/17/71	
CHK: <i>[Signature]</i> DATE: 1/17/71		DATE: 1/17/71	
ENR: <i>[Signature]</i> DATE: 1/17/71		DATE: 1/17/71	
PROJ. ENG: <i>[Signature]</i> DATE: 1/17/71		DATE: 1/17/71	
PROJ. DATE: 1/17/71		DATE: 1/17/71	
MATERIAL: H		NEXT HIGHER ASST	
FINISH: A		D AD 7006756-0-0	
SCALE: NONE		SIZE CODE: D AD	NUMBER: 7006757-0-0
SHEET: 2 OF 2		REV: A	

CONTROL BOX ASSEMBLY

digital EQUIPMENT CORPORATION  
MAYNARD, MASSACHUSETTS



This drawing and specifications, herein, are the property of Digital Equipment Corporation and shall not be reproduced or copied or used in whole or in part as the basis for the manufacture or sale of items without written permission.

REV. A  
D AD 7006743-0-0  
SIZE CODE  
NUMBER  
D AD 7006743-0-0

**NOTES**  
1. ITEM # 11 (STICKEY FORM) USED ON UNDERSIDE OF ITEM # 9 (WINDOW CLAMP) TO ADHERE TO ITEM # 2 (WINDOW) TO PREVENT RATTLE OF PLEXIGLASS.

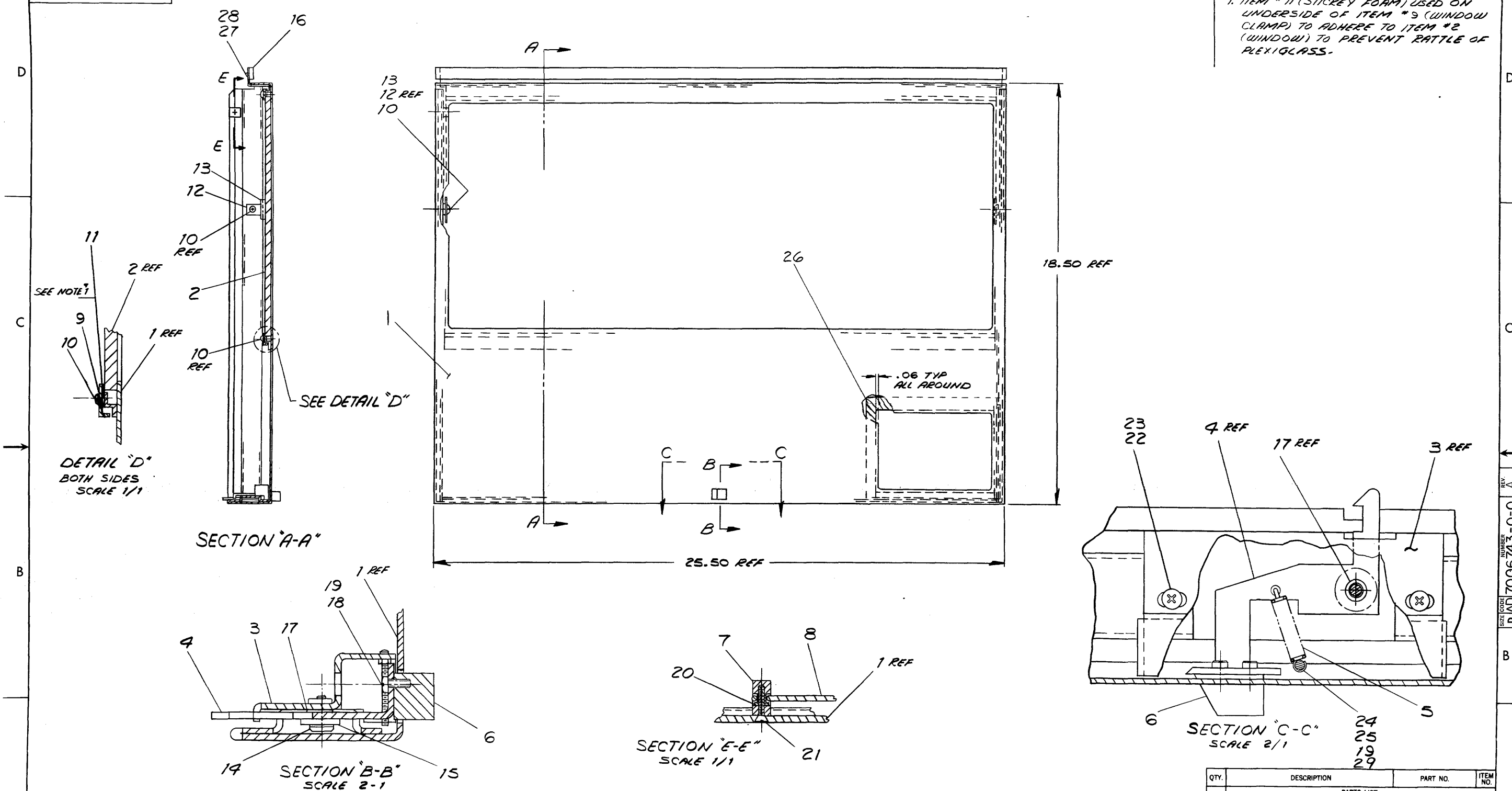

REV.	CHG. NO.	DATE	BY	APP.
A				

FIRST USED ON OPTION/MODEL  
**TU10**

**TOLERANCES**  
DECIMALS  
.XXX = ±.005  
.XX = ±.02  
.X = ±.1

DO NOT SCALE DRAWING  
UNLESS OTHERWISE SPECIFIED

TOLERANCES  
ANGLES = 0°30'  
FINAL SURFACE QUALITY = 1  
REMOVE BURRS AND BREAK SHARP CORNERS

MATERIAL

FINISH

DRN: *R. Richard* DATE: 5-2-70  
ENG: *J. Barbone* DATE: 11/9/70  
PROJ. ENG: *J. Barbone* DATE: 1/29/71  
PROD: *H. E. Green* DATE: 7-19-71

NEXT HIGHER ASSY  
D-AD-7006756-0-0

SCALE: 1/2  
SHEET: 1 OF 1

**DIGITAL EQUIPMENT CORPORATION**  
TITLE: **UNIT DOOR ASSY**  
SIZE CODE: D AD NUMBER: 7006743-0-0 REV. A



This drawing and specifications, herein, are the property of Digital Equipment Corporation and shall not be reproduced or copied or used in whole or in part as the basis for the manufacture or sale of items without written permission.

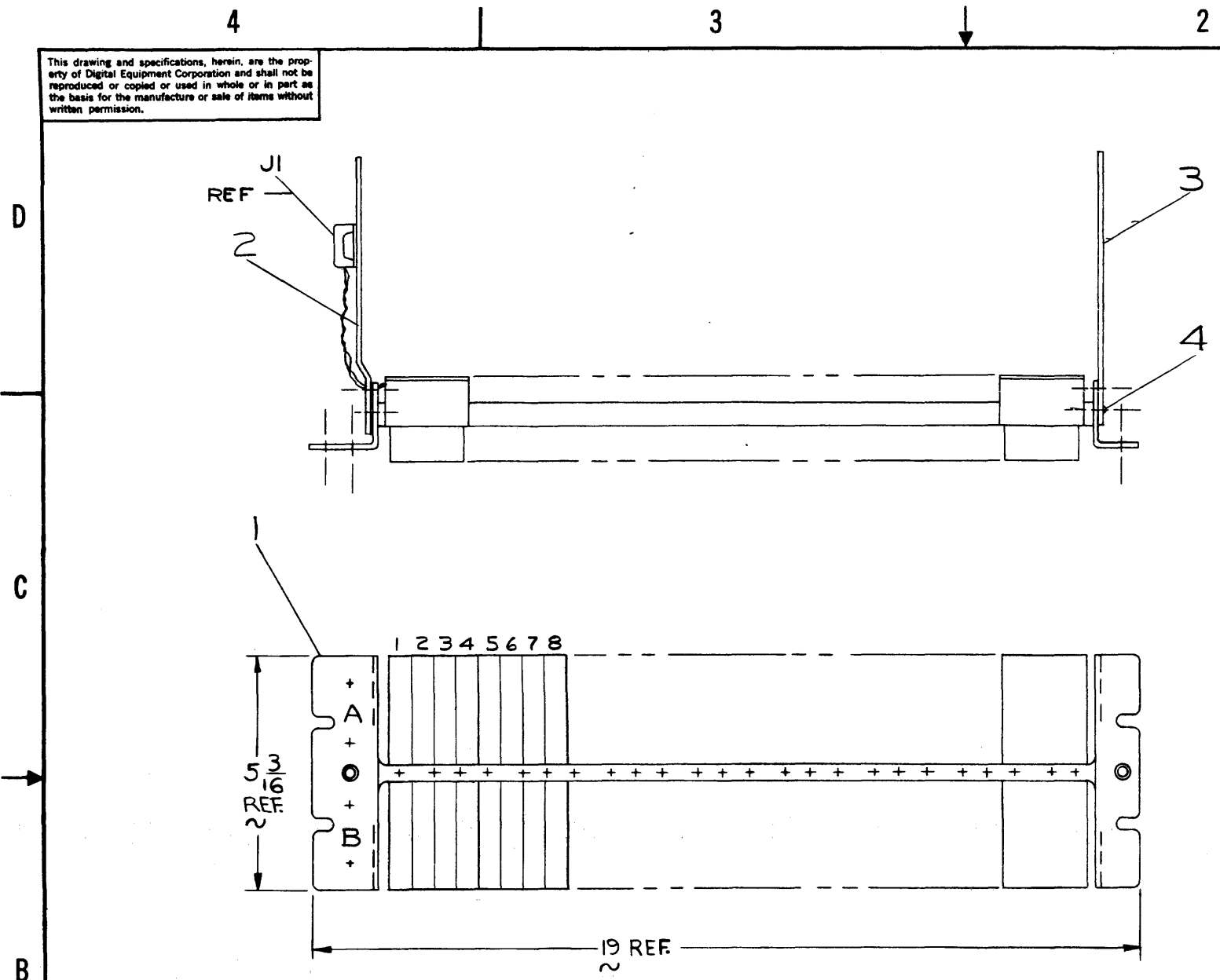

EXTERNAL COMPONENT TABLE			
ITEM NO.	DESCRIPTION	FROM CONNECTION	TO CONNECTION
** 13	ELAPSED TIME ASSY	A25 R2	A25 T1
8	1UF 250VDC	A05A2	A07C2
8	↑	A04B2	A06C2
8		A16B2	A18C2
8		A17A2	A19C2
8		A24B2	A26C2
8		A25A2	A27C2
8		A32B2	A30C2
8		A31A2	A29C2
8		B24B2	B22C2
8		B23A2	B21C2
8		B14B2	B12C2
8		B13A2	B11C2
8	↓	B02A2	B04C2
8	1UF 250VDC	B29B2	B27C2
9	7407751	A15A2	A15C1
10	7408234	A15C1	A14C2
* 11	47Ω	A15P2	A18T2
* 11	47Ω	A15M2	A18S2
* 12	.001μf.	A15P2	A15T1
* 12	.001μf.	A15M2	A16T1

WIRE TABLE					
ITEM NO	DESCRIPTION	AWG	COLOR	CONNECTION	TO CONNECTION
5	22	RED	J1- +5	A01-A2	
6	22	BLU	J1- -15	A01-B2	
7	22	BLK	J1- GND	A05-C2	
5	22	RED	J1- +5	B01-A2	
6	22	BLU	J1- -15	B01-B2	
7	22	BLK	J1- GND	B01-C2	

NOTES: \* ADD THESE COMPONENTS ON TUIØ MASTERS ONLY ACCORDING TO A-SP-TUIØ-Ø-2Ø  
 \*\* ITEM 13 COMES WITH ADHESIVE BACKING AND SHOULD BE PLACED ON THE CRUCIFORM, BELOW THE LOGIC ASSY.

REV.	CHG. NO.	CHK.	DATE
A	TUIØ-00029		
B	TUIØ-00030	J. Bandonie	3/24/71
C	TUIØ-00052	J. Bandonie	9-11-71
	TUIØ-10-1B-71	M. MORGANSTERN	

TOLERANCE DECIMALS  
 XXX = ± .005  
 XX = ± .02  
 X = ± .1

FIRST USED ON OPTION/MODEL <b>TUIØ</b>	QTY.	DESCRIPTION	PART NO.	ITEM NO.
PARTS LIST				
UNLESS OTHERWISE SPECIFIED	DRN	DATE	digital EQUIPMENT CORPORATION MAYNARD, MASSACHUSETTS	
UNLESS OTHERWISE SPECIFIED	CHK'D	DATE	TITLE	
TOLERANCES	ENG	DATE	LOGIC ASSY (TUIØ)	
DECIMALS FRACTIONS ANGLES	PROJ. ENG.	DATE	SIZE CODE NUMBER REV.	
FINAL SURFACE QUALITY REMOVE BURRS AND BREAK SHARP CORNERS	PROD.	DATE	C AD 7006754-0-0 C	
MATERIAL	NEXT HIGHER ASSY	SCALE NONE		
SEE PARTS LIST	D-AD-7006756-0-0	SHEET 1 OF 1		
FINISH		DIST. G		

REV. C  
 NUMBER  
 C AD 7006754-0-0



This drawing and specifications, herein, are the property of Digital Equipment Corporation and shall not be reproduced or copied or used in whole or in part as the basis for the manufacture or sale of items without written permission. © 1973

DIGITAL EQUIPMENT CORPORATION MAYNARD, MASSACHUSETTS						
ENGINEERING SPECIFICATION				DATE 3/23/71		
TITLE TU10 Acceptance Criteria, Seven and Nine Track Slave						
REVISIONS						
REV	DESCRIPTION	CHG NO	ORIG	DATE	APPD BY	DATE
A	CHANGE PER ECO	TU10-00052	M. MORGAN-STERN	10-18-71	<i>M. Morgan</i>	10/19/71
B	CHANGE PER ECO	TU10-00078	H. DRAB	11-16-73	<i>H. Drab</i>	11/21/73

Scope: To define the criteria necessary to accept for shipment the TU10 Tape Transports.

Test Software:

D9AA	MainDEC-08-D9AA-D
D9BA	MainDEC-08-D9BA-D
D9CA	MainDEC-08-D9CA-D
D9XA	MainDEC-08-D9XA-D

1 new reel magnetic Tape

Test Hardware:

Computer DEC P.D.P.-8 w/TC58 and 3-cycle Data break facility.  
Magnetic tape cleaning kit

Procedure:

Note: The following times are for 1 transport, for 2 transports times double, for 3 times triple, etc.

- Complete the standard option checklist form for prints, cables etc. See note 5.
- Run the following mainDECs for 10 minutes without error.
  - Note #1 - gives TU10 7 track timing
  - Note #2 - gives TU10 9 track timing
  - a) Instruction test - D9XA
  - b) Drive Function timer - D9BA
- Run D9AA data reliability test, one pass per test sequence
  - a) Test 4, Pattern 6, Density 800 B.P.I., Odd Parity
  - b) Test 5, Pattern 7, Density 800 B.P.I., Odd Parity
  - c) Repeat 3-B
  - d) See Note 3

ENG <i>J. Bardone</i>	APPD <i>Fred Coll</i>	SIZE A	CODE SP	NUMBER TU10-0-19	REV B
-----------------------	-----------------------	-----------	------------	---------------------	----------

ENGINEERING SPECIFICATION		CONTINUATION SHEET																																																																																																
TITLE TU10 Acceptance Criteria, Seven and Nine Track Slave																																																																																																		
<p>4. Run D9CA random exercise for 2 hrs.</p> <p>a) See Note #3</p> <p>A unit is accepted for shipment to a customer when the above has been completed.</p> <p><u>Shipping Software:</u></p> <table style="width: 100%;"> <tr> <td>Manual</td> <td>TU10 Instruction Manual</td> </tr> <tr> <td>Manual</td> <td>A-ML-TU10- See #</td> </tr> <tr> <td>Prints</td> <td></td> </tr> <tr> <td>Programs</td> <td></td> </tr> <tr> <td>D9AA</td> <td>Maindec-08-D9AA-D</td> </tr> <tr> <td>D9BA</td> <td>Maindec-08-D9BA-D</td> </tr> <tr> <td>D9CA</td> <td>Maindec-08-D9CA-D</td> </tr> <tr> <td>D9XA</td> <td>Maindec-08-D9XA-D</td> </tr> </table> <p>One new reel magnetic tape. (Used for acceptance).</p> <p><u>Shipping Hardware:</u></p> <ol style="list-style-type: none"> <li>I/O cables 15 feet unless otherwise specified number of cables according to system configurations.</li> <li>1 cleaning kit.</li> </ol> <p>Note #1: TU10 7 track PDP-8 delay tolerances in milliseconds.</p> <table style="width: 100%; border-collapse: collapse;"> <tr> <th colspan="4" style="text-align: left;">Drive X</th> </tr> <tr> <td style="width: 10%; text-align: right;">182.9</td> <td style="width: 60%;">Write Load Point Delay</td> <td style="width: 10%;"></td> <td style="width: 10%; text-align: right;">+10</td> </tr> <tr> <td style="text-align: right;">.9</td> <td>Write Shutdown</td> <td></td> <td style="text-align: right;">-.5, +1.5</td> </tr> <tr> <td style="text-align: right;">12.5</td> <td>Write Start</td> <td></td> <td style="text-align: right;">-.5, +1.5</td> </tr> <tr> <td style="text-align: right;">12.0</td> <td>Settle Down</td> <td></td> <td style="text-align: right;">+4</td> </tr> <tr> <td style="text-align: right;">010.5</td> <td>Write to erase head</td> <td></td> <td style="text-align: right;">+3</td> </tr> <tr> <td style="text-align: right;">13.5</td> <td>Write Nonstop gap</td> <td></td> <td style="text-align: right;">+1</td> </tr> <tr> <td style="text-align: right;">05.20</td> <td>BKSP Shutdown</td> <td></td> <td style="text-align: right;">+0.5</td> </tr> <tr> <td style="text-align: right;">.9</td> <td>Read Shutdown</td> <td></td> <td style="text-align: right;">+0.5</td> </tr> </table> <p style="text-align: center;">Drive X Gap Consistency</p> <table style="width: 100%; border-collapse: collapse;"> <tr> <td style="width: 10%; text-align: right;">20.8</td> <td style="width: 10%;">Gap 1</td> <td style="width: 10%;"></td> <td style="width: 10%;"></td> <td style="width: 10%;"></td> <td style="width: 10%;"></td> <td style="width: 10%;"></td> <td style="width: 10%;"></td> </tr> <tr> <td style="text-align: right;">19.8</td> <td>Gap 2</td> <td></td> <td></td> <td></td> <td></td> <td></td> <td></td> </tr> <tr> <td style="text-align: right;">19.8</td> <td>Gap 3</td> <td></td> <td></td> <td></td> <td></td> <td></td> <td></td> </tr> <tr> <td style="text-align: right;">27.8</td> <td>Gap 4</td> <td></td> <td></td> <td></td> <td></td> <td></td> <td></td> </tr> <tr> <td style="text-align: right;">35.0</td> <td>Gap 5</td> <td></td> <td></td> <td></td> <td></td> <td></td> <td></td> </tr> </table> <div style="text-align: center; margin-top: 10px;"> <p style="writing-mode: vertical-rl; transform: rotate(180deg);">ACCUMULATIVELY</p> </div> <table border="1" style="width: 100%; border-collapse: collapse; margin-top: 10px;"> <tr> <td style="width: 15%;">SIZE A</td> <td style="width: 15%;">CODE SP</td> <td style="width: 20%;">NUMBER TU10-0-19</td> <td style="width: 50%;">REV B</td> </tr> </table>			Manual	TU10 Instruction Manual	Manual	A-ML-TU10- See #	Prints		Programs		D9AA	Maindec-08-D9AA-D	D9BA	Maindec-08-D9BA-D	D9CA	Maindec-08-D9CA-D	D9XA	Maindec-08-D9XA-D	Drive X				182.9	Write Load Point Delay		+10	.9	Write Shutdown		-.5, +1.5	12.5	Write Start		-.5, +1.5	12.0	Settle Down		+4	010.5	Write to erase head		+3	13.5	Write Nonstop gap		+1	05.20	BKSP Shutdown		+0.5	.9	Read Shutdown		+0.5	20.8	Gap 1							19.8	Gap 2							19.8	Gap 3							27.8	Gap 4							35.0	Gap 5							SIZE A	CODE SP	NUMBER TU10-0-19	REV B
Manual	TU10 Instruction Manual																																																																																																	
Manual	A-ML-TU10- See #																																																																																																	
Prints																																																																																																		
Programs																																																																																																		
D9AA	Maindec-08-D9AA-D																																																																																																	
D9BA	Maindec-08-D9BA-D																																																																																																	
D9CA	Maindec-08-D9CA-D																																																																																																	
D9XA	Maindec-08-D9XA-D																																																																																																	
Drive X																																																																																																		
182.9	Write Load Point Delay		+10																																																																																															
.9	Write Shutdown		-.5, +1.5																																																																																															
12.5	Write Start		-.5, +1.5																																																																																															
12.0	Settle Down		+4																																																																																															
010.5	Write to erase head		+3																																																																																															
13.5	Write Nonstop gap		+1																																																																																															
05.20	BKSP Shutdown		+0.5																																																																																															
.9	Read Shutdown		+0.5																																																																																															
20.8	Gap 1																																																																																																	
19.8	Gap 2																																																																																																	
19.8	Gap 3																																																																																																	
27.8	Gap 4																																																																																																	
35.0	Gap 5																																																																																																	
SIZE A	CODE SP	NUMBER TU10-0-19	REV B																																																																																															

**ENGINEERING SPECIFICATION**

CONTINUATION SHEET

TITLE TU10 Acceptance Criteria, Seven and Nine Track Slave

Drive X Gap Consistency

42.3 Gap 6 + 1  
 48.9 Gap 7 -  
 56.3 Gap 8

Gaps 8>7>6>5>4>1>  
 Gap 2 = GAP 3 +1.1  
 -0.2

Drive X

12.5 Write start -.5, +1.5  
 096.4 Write X IRG ±5.0  
 087. Read from BOT delays ±5.0  
 00.89 Last charctr. to MTF + 0.2  
 105.8 Write EOF ±5.0  
 106.2 EOR to EOF sp time status=4101 ±5.0  
 .9 Space shutdown ± 0.5

Drive X functions at 556 bpi

182.9 Write start ± 10  
 022.1 1" data time + 1  
 .9 Write shutdown -0.5, +1.5  
 05.20 BKSP shutdown + 0.5  
 00.90 Last charctr. to MTF ± 0.2  
 .9 Read shutdown + 0.5

Drive X functions at 200 bpi

12.5 Write load point delay -.5, +1.5  
 022.1 1" Data time + 1  
 .9 Write shutdown - .5, +1.5  
 5.20 BKSP shutdown ± 0.5  
 1.05 Last charctr. to MTF ± 0.2  
 .9 Read shutdown ± 0.5

Drive X

2.33 Forward acceleration < 3.5  
 75. Forward deceleration N.A. to TU10  
 1.33 Forward deceleration < 3.0  
 (calculated)  
 .83 BKW deceleration N.A. to TU10  
 40.90 BKW deceleration (calculated) N.A. to TU10

SIZE	CODE	NUMBER	REV
A	SP	TU10-0-19	B

**ENGINEERING SPECIFICATION**

CONTINUATION SHEET

TITLE TU10 Acceptance Criteria, Seven and Nine Track Slave

End of Timing

Note No.2: TU10, nine track  
 PDP8 delay tolerances in milliseconds

Drive X

180.0 Write load point delay + 10  
 0.9 Write shutdown -5, +1.5  
 9.0 Write start ± 1.0  
 12.0 Settle down ± 4  
 10.0 Write to erase head + 5, -2.5  
 10.0 Write non-stop gap -1.0, +2.0  
 0.9 BKSP shutdown .8 to 1.0  
 0.9 Read shutdown .8 to 1.0

Drive X gap consistency

14.0 Gap 1 Normal range 10.0 to 16.0  
 13.3 Gap 2 Less than gap 1  
 13.2 Gap 3 Approx. equal to gap 2  
 18.0 Gap 4  
 21.9 Gap 5  
 26.2 Gap 6  
 30.0 Gap 7  
 34.3 Gap 8

Gaps 8>7>6>5>4>1 , Gap 1 - Gap 2 < 1.7  
 Gap 2 = Gap 3 +1.1  
 -.2

Drive X

9.0 Write start + 0.5  
 95. Write X IRG ±5  
 . Read from BOT delays ±5  
 .9 Last char. input to MTF + 0.2  
 100 Write EOF times ±5  
 100 EOR to EOF SP time status=4101 ±5  
 .9 Space shutdown + 0.5  
 2.8 Forward acceleration 3.5 max.  
 78. Forward deceleration N.A. TU10  
 2.0 Forward deceleration  
 (calculated) 3. max.  
 .85 BKW deceleration N.A.  
 41.0 BKW deceleration (calculated) N.A.

SIZE	CODE	NUMBER	REV
A	SP	TU10-0-19	B



TITLE TU10 Acceptance Criteria, Seven and Nine Track Slave

## Note No. 3:

- (a) Tape must be of known condition and unit must be clean.
- (b) Permanent write error is a function of tape condition.
- (c) Maximum temporary write error = +7 TOTAL
- (d) Maximum temporary read error = 20% of line C.
- (e) Permanent read error = 0, see (a) of Note No.3.
- (f) No logic, data (without parity or error flag), or control errors are allowed.

## Note No. 4: PDP11 Systems

Due to program differences, the shutdown times (write shutdown, space shutdown, read shutdown) printed out on PDP11 systems will be 0.9 msec longer than published here. The actual drive performance is the same.

## Note No. 5: Unit Cleanliness

Before final acceptance test is run, clean both TU10 reel motor brakes. Follow the procedure for cleaning and adjusting the brakes outlined in the TU10 Maintenance Manual, DEC-TU10S-D.

SIZE	CODE	NUMBER	REV
A	SP	TU10-0-19	B

DIGITAL EQUIPMENT CORPORATION MAYNARD, MASSACHUSETTS			LEGEND		QUANTITY VARIATION										
ACCESSORY LIST			D	DOCUMENT	MASTER DRIVE	SLAVE DRIVE	TM11 (ALL SLAVES)	TC58 or 59 (FIRST SLAVE)	TC58 or 59 (all except first slave)	KIT CHECK	BY	DATE	INSTALLATION CHECK	BY	DATE
MADE BY J. Ingledue DATE 5/31/72	CHECKED <i>L. Stapp</i> DATE 6-6-72	SECTION	DN	DOCUMENT CHANGE NOTICE											
ENG DATE	PROD DATE	ISSUED SECT.													
ITEM NO.	DWG NO. / PART NO.	DESCRIPTION													
1	TU10-0	Complete print set (see A-ML-TU10-0)	1	1											
2	DEC-00-TU10S-D	Dec Magtape Maintenance Manual (Slave)	1	1											
3	DEC-00-TU10M-D	Master Systems Manual (Master)	1	0											
4	1210346	Tape Reel, Take up	1	1											
5	1203499	Tape Reel, Magtape 2400'	1	1											
6	TUC-01	Head Cleaning Kit	1	1											
7	DEC TU10-IPB-1	ILLUSTRATED PARTS BREAKDOWN	1												
THE FOLLOWING ITEMS MUST BE SUPPLIED BY THE SHIPPING PLANT TO THE END CUSTOMER.															
Note: For system mounted cabinets, use the following:															
	BC08A-10	I/O Cable (mylar) 10'					3	1	3						
	BC08C-10	I/O Cable (mylar) 10'					0	2	0						
Note: For free standing cabinets, use the following:															
	BC08N-10	I/O Cable (round coax) 10'					0	2	0						
	BC08P-10	I/O Cable (round coax) 10'					3	1	3						
TITLE DEC MAGTAPE TRANSPORT			ASSY. NO.			SIZE CODE A AL		NUMBER TU10-0-21			REV. B		ECO NO TU10-00074		
SHEET OF			DIST.												

THIS SCHEMATIC IS FURNISHED ONLY FOR TEST AND MAINTENANCE PURPOSES. THE CIRCUITS ARE PROPRIETARY IN NATURE AND SHOULD BE TREATED ACCORDINGLY. COPYRIGHT 1970 BY DIGITAL EQUIPMENT CORPORATION.

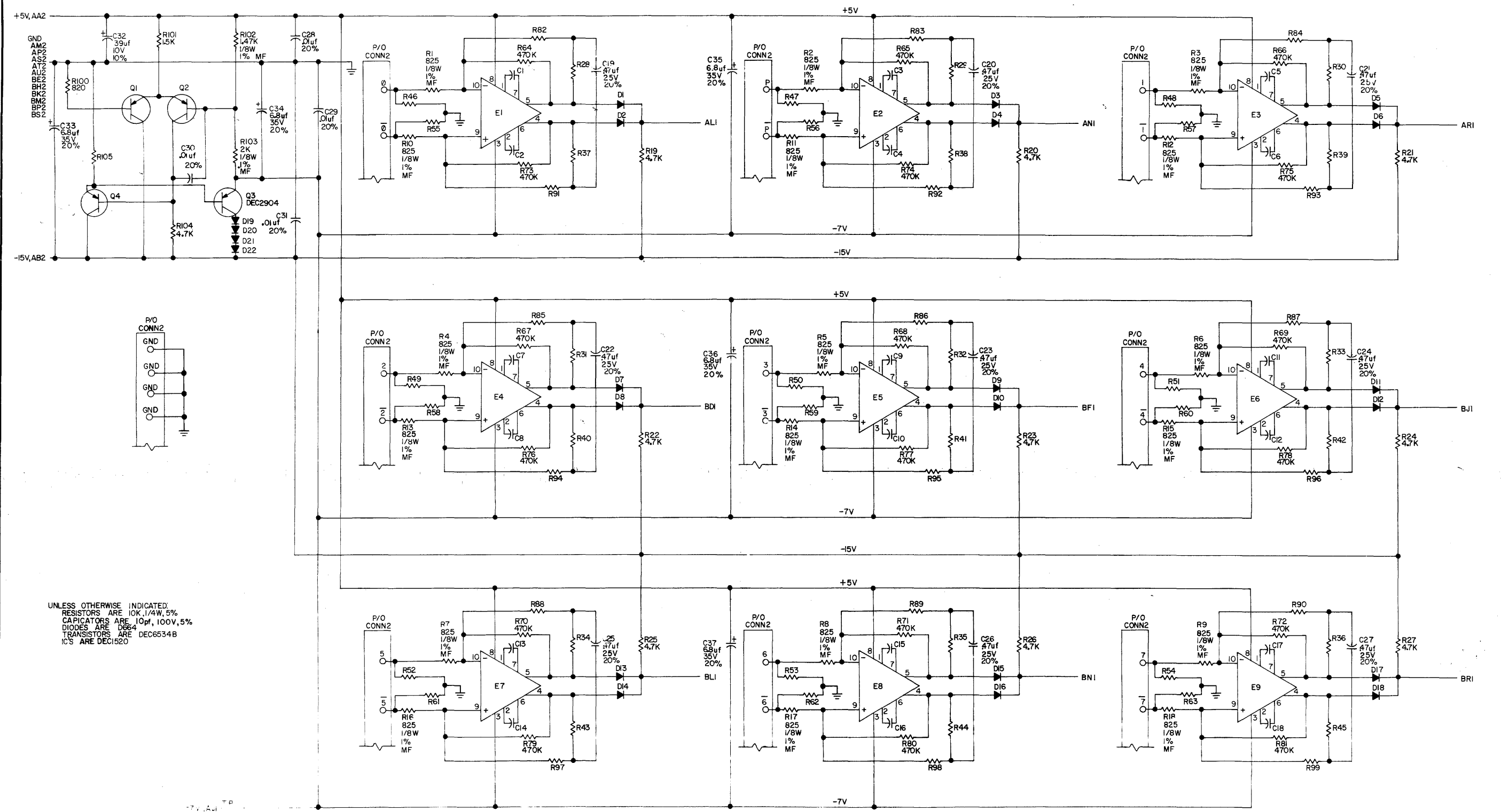

UNLESS OTHERWISE INDICATED:  
RESISTORS ARE 10K, 1/4W, 5%  
CAPACITORS ARE 10µf, 100V, 5%  
DIODES ARE D664  
TRANSISTORS ARE DEC6534B  
IC'S ARE DEC1520

REVISIONS CHG. NO. REV.	DATE	12-10-67	TRANSISTOR & DIODE CONVERSION CHART		digital EQUIPMENT CORPORATION MAYNARD, MASSACHUSETTS	TITLE READ AMPLIFIER GO50			
	CHK'D	DATE	DEC	EIA		SIZE	D	CODE	
	ENG.	DATE	DEC6534B	NONE		NUMBER	D	CS	GO50-0-1
	PROD.	DATE	DEC2904	2N1132		REV.	C		

THIS SCHEMATIC IS FURNISHED ONLY FOR TEST AND MAINTENANCE PURPOSES. THE CIRCUITS ARE PROPRIETARY IN NATURE AND SHOULD BE TREATED ACCORDINGLY. COPYRIGHT 1969 BY DIGITAL EQUIPMENT CORPORATION

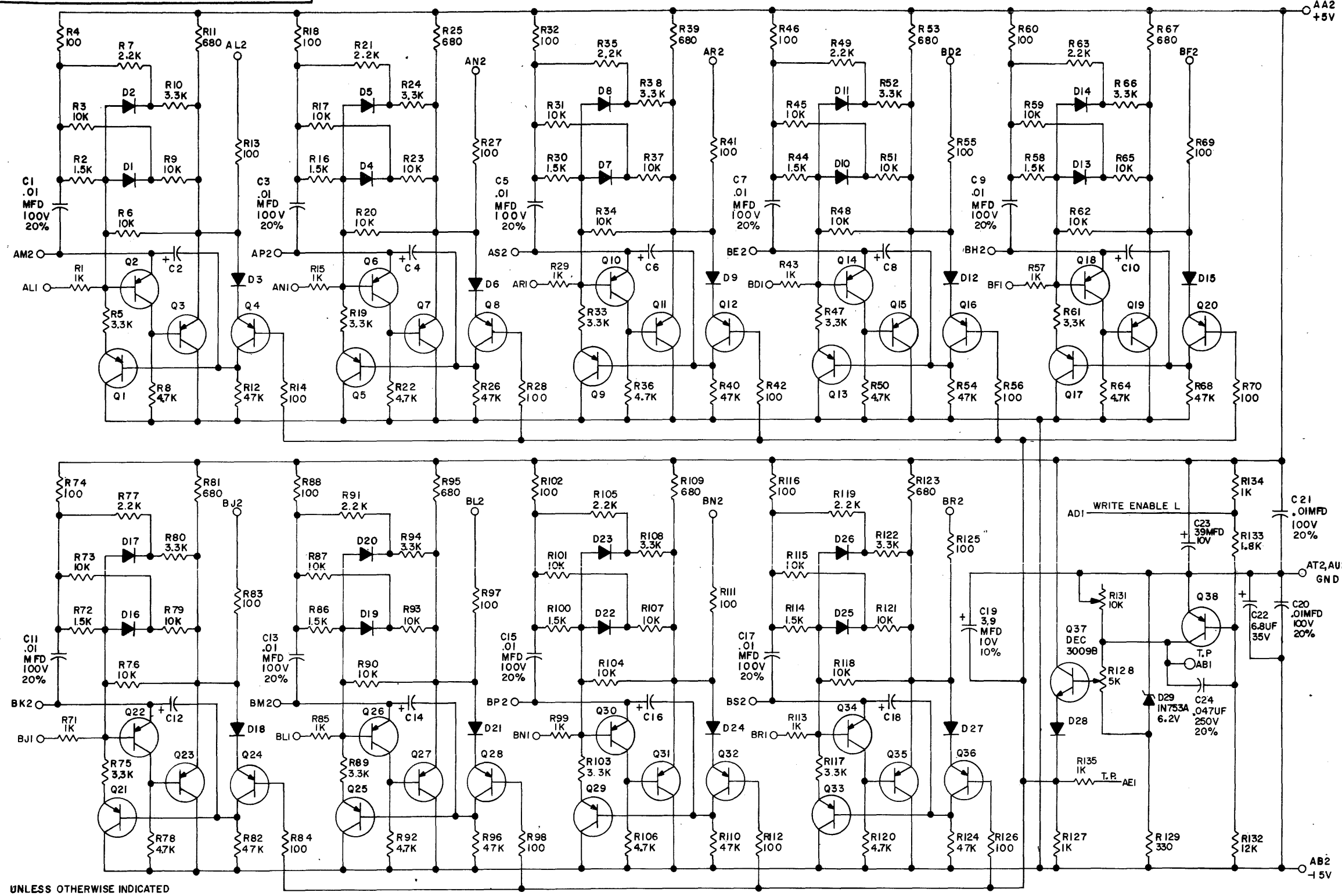

UNLESS OTHERWISE INDICATED  
 CAPACITORS ARE .47MFD, 35V, 10%  
 DIODES ARE D664  
 RESISTORS ARE 1/4W 5%  
 TRANSISTORS ARE DEC 6534B

REV. C  
 NUMBER G060-0-1  
 SIZE CODE CS

REVISIONS	CHK	CHG	NO.	REV.

DRN.	DATE
<i>A. Blomquist</i>	10-15-68
CHK'D	DATE
<i>R. J. Lawrence</i>	2-11-71
ENG.	DATE
<i>R. Blomquist / RJD</i>	3-11-71
PROD.	DATE

TRANSISTOR & DIODE CONVERSION CHART			
DEC	EIA	DEC	EIA
D664	IN3606	IN753A	SAME
D662	IN645		
IN745A	SAME		
DEC6534B	MPS 6534		
DEC3009B	2N3009		

**digital**  
 EQUIPMENT CORPORATION  
 MAYNARD, MASSACHUSETTS

TITLE	SIZE	CODE	NUMBER	REV.
TU10 COMPRESSOR G060	C	CS	G060-0-1	C
PRINTED CIRCUIT REV.	D			

THIS SCHEMATIC IS FURNISHED ONLY FOR TEST AND MAINTENANCE PURPOSES. THE CIRCUITS ARE PROPRIETARY IN NATURE AND SHOULD BE TREATED ACCORDINGLY. COPYRIGHT 1970 BY DIGITAL EQUIPMENT CORPORATION

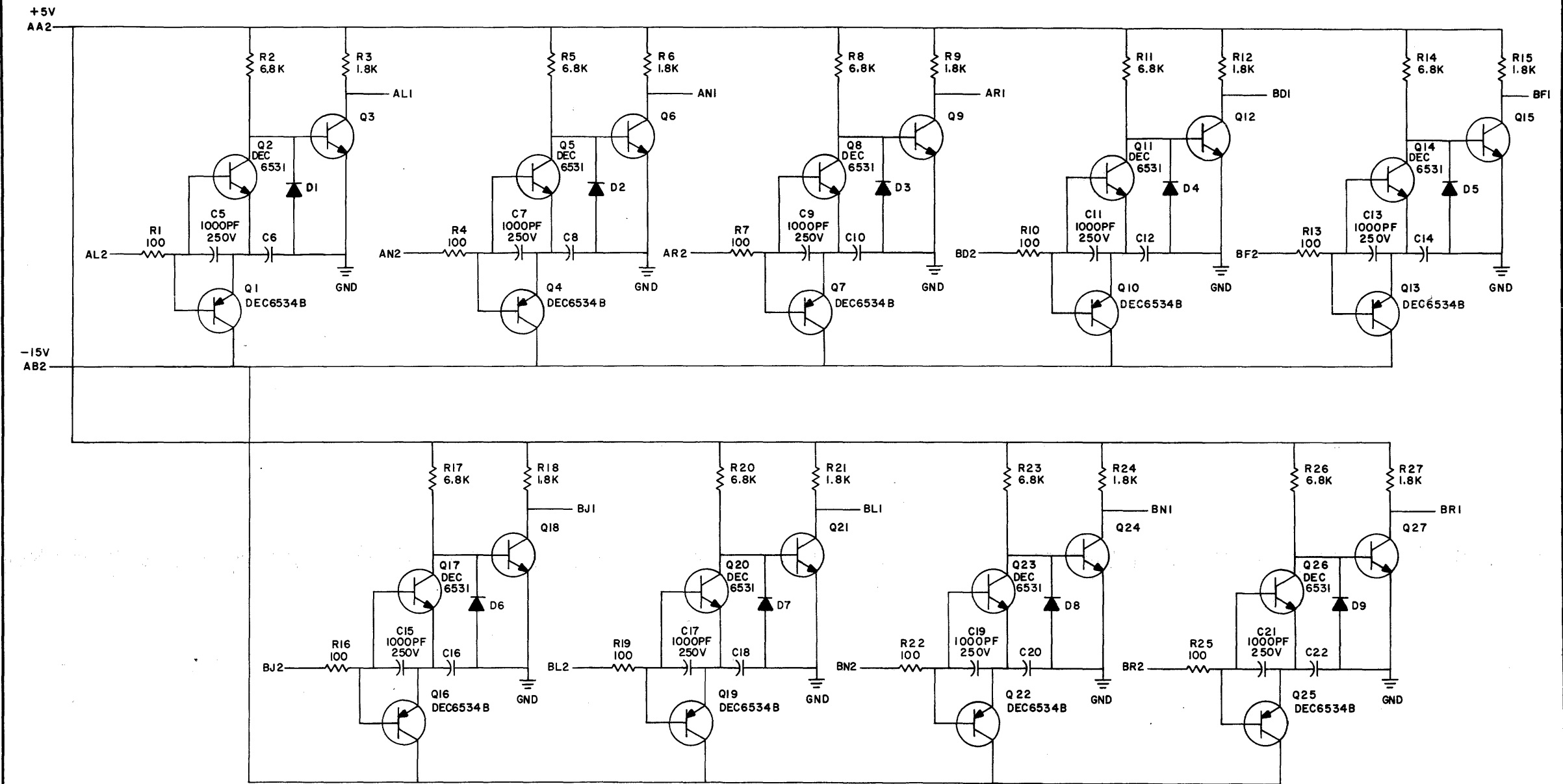

UNLESS OTHERWISE INDICATED:  
 RESISTORS ARE 1/4W, 5%  
 CAPACITORS ARE .01UF, 100V, 20%  
 TRANSISTORS ARE DEC 3009B  
 DIODES ARE D664

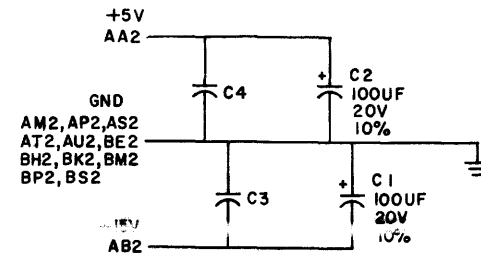

REV	NO	REV
3	00001	B
2	00002	C

DRN	A. Cooper	DATE	11/6/70
CHK'D	M. Nadeau	DATE	11/16/70
ENG.	M. Nadeau	DATE	
PROD.		DATE	

TRANSISTOR & DIODE CONVERSION CHART			
DEC	EIA	DEC	EIA
DEC6534B	MPS6534	D664	IN3606
DEC6531	MPS6531		
DEC3009B	2N3009B		

<b>digital</b>		TITLE	
EQUIPMENT CORPORATION		PEAK DETECTOR G062	
SIZE	CODE	NUMBER	REV.
C	CS	G062-0-1	C
MAYNARD, MASSACHUSETTS			PRINTED CIRCUIT REV.
			D

REV. C  
 NUMBER G062-0-1  
 SIZE CODE C CS

THIS SCHEMATIC IS FURNISHED ONLY FOR TEST AND MAINTENANCE PURPOSES. THE CIRCUITS ARE PROPRIETARY IN NATURE AND SHOULD BE TREATED ACCORDINGLY. COPYRIGHT 1970 BY DIGITAL EQUIPMENT CORPORATION

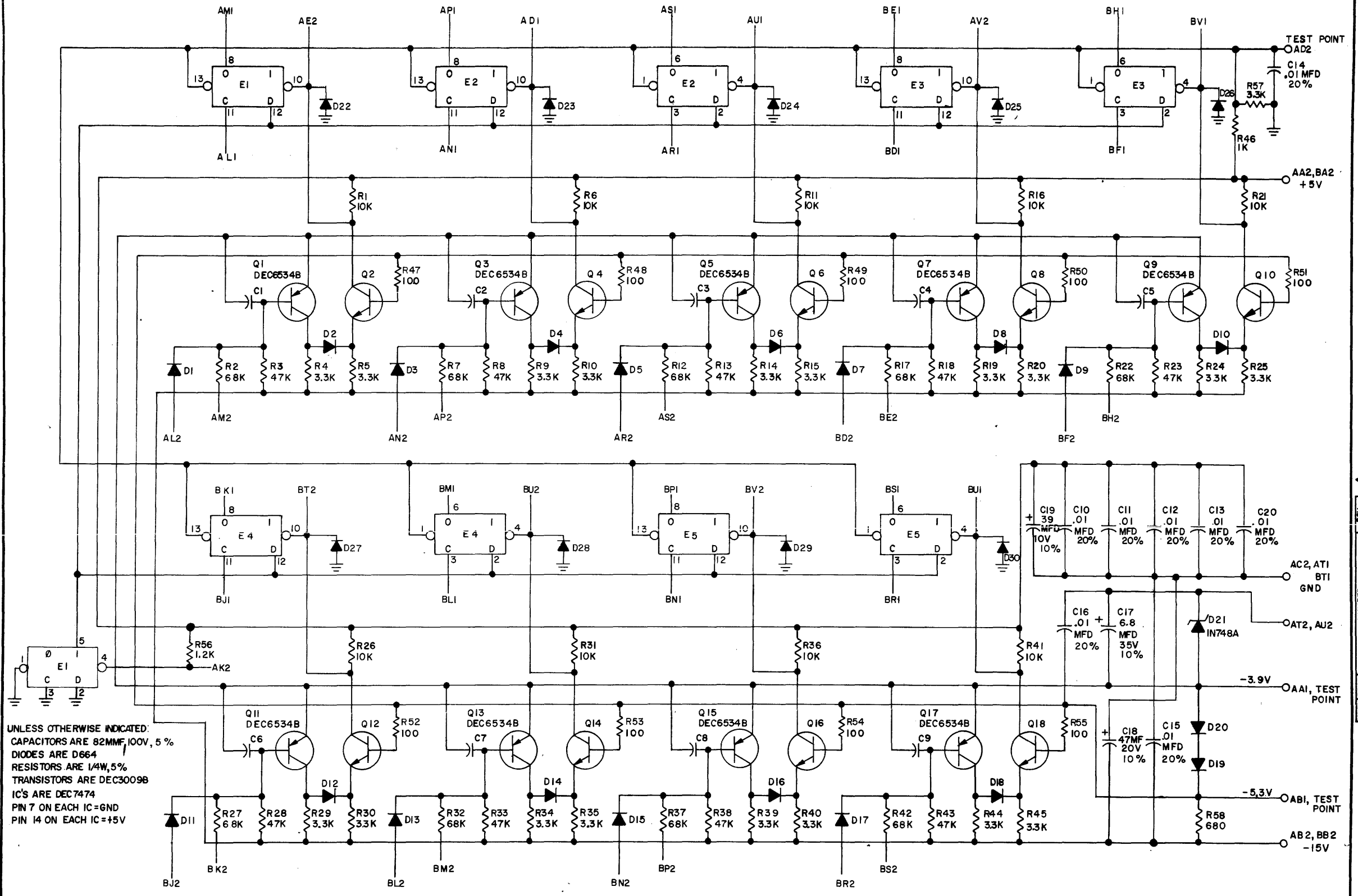

UNLESS OTHERWISE INDICATED:  
 CAPACITORS ARE 82MMF, 100V, 5%  
 DIODES ARE D664  
 RESISTORS ARE 1/4W, 5%  
 TRANSISTORS ARE DEC3009B  
 IC'S ARE DEC7474  
 PIN 7 ON EACH IC=GND  
 PIN 14 ON EACH IC=+5V

REV. NO.	CHK	CHG	NO.	REV.	A	B	C
00001							
00002							

DRN	DATE	352069
CHK'D	DATE	3 SEP 70
ENG.	DATE	8 14 70
PROD.	DATE	

TRANSISTOR & DIODE CONVERSION CHART			
DEC	EIA	DEC	EIA
D664	IN3606		
DEC6534B	MPS 6534		
DEC3009B	2N3009B		

**digital**  
 EQUIPMENT CORPORATION  
 MAYNARD, MASSACHUSETTS

TITLE		SLICER	
		G064	
SIZE	CODE	NUMBER	REV.
C	CS	G064-0-1	C
PRINTED CIRCUIT REV.			D

DEC FORM NO. DRC 102

DIST. 324, 434, 435  
 4 PINK

REV. C  
 NUMBER G064-0-1  
 SIZE CODE C CS

THIS SCHEMATIC IS FURNISHED ONLY FOR TEST AND MAINTENANCE PURPOSES. THE CIRCUITS ARE PROPRIETARY IN NATURE AND SHOULD BE TREATED ACCORDINGLY. COPYRIGHT 1970 BY DIGITAL EQUIPMENT CORPORATION

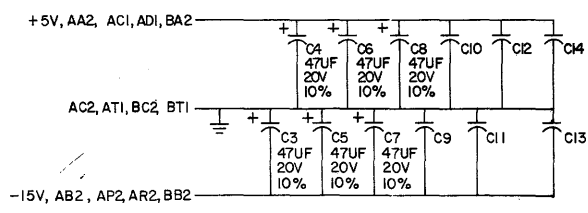
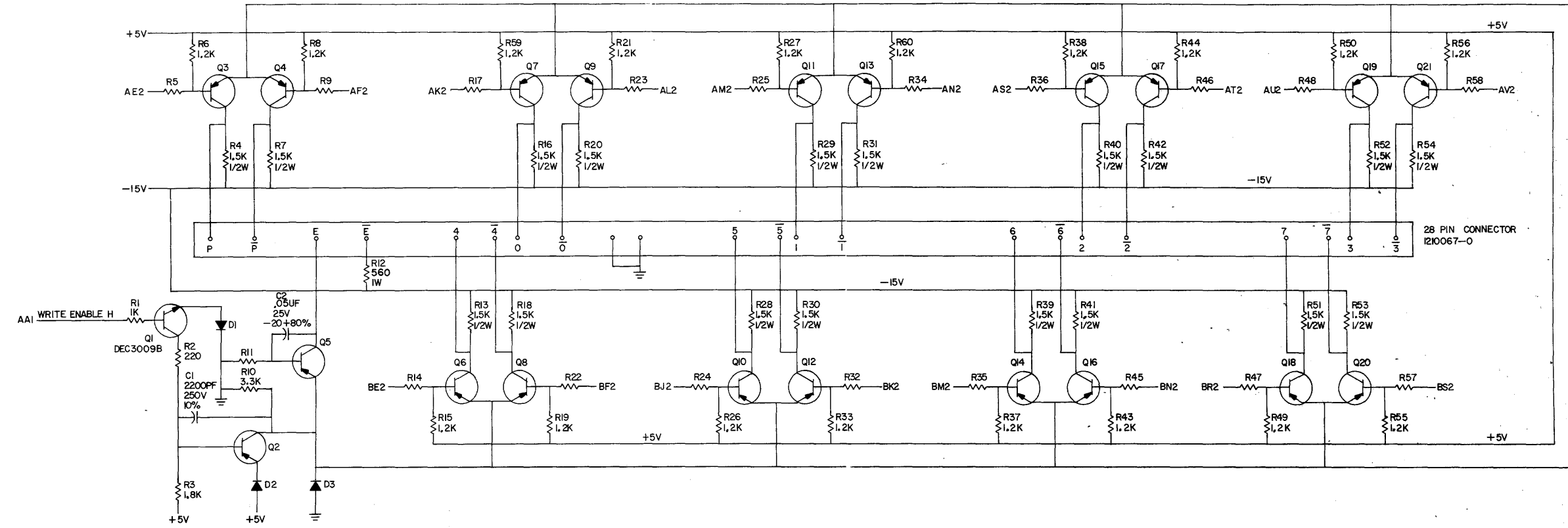

UNLESS OTHERWISE INDICATED:  
 RESISTORS = 680, 1/4W, 5%  
 CAPACITORS = .01uF, 100V, 20%  
 TRANSISTORS = 2N2904A  
 DIODES = D672

REVISIONS CHK (Circ No) REV 1/2 00001 D	DATE 1/2/70	TRANSISTOR & DIODE CONVERSION CHART				TITLE HEAD DRIVER G350
	DSN WANCY MOORE	DEC      EIA      DEC      EIA	digital		SIZE    CODE    NUMBER D      CS      6350-0-1	
	CHNG P. Allen	DATE DEC3009B    2N3008    2N2904    SAME	EQUIPMENT CORPORATION			
	ENG M. Morgan	DATE 1/2/70	MAYNARD, MASSACHUSETTS		PRINTED CIRCUIT REV.	

REV D  
 NUMBER 6350-0-1  
 SIZE CODE D CS

THIS SCHEMATIC IS FURNISHED ONLY FOR TEST AND MAINTENANCE PURPOSES. THE CIRCUITS ARE PROPRIETARY IN NATURE AND SHOULD BE TREATED ACCORDINGLY. COPYRIGHT 1970 BY DIGITAL EQUIPMENT CORPORATION

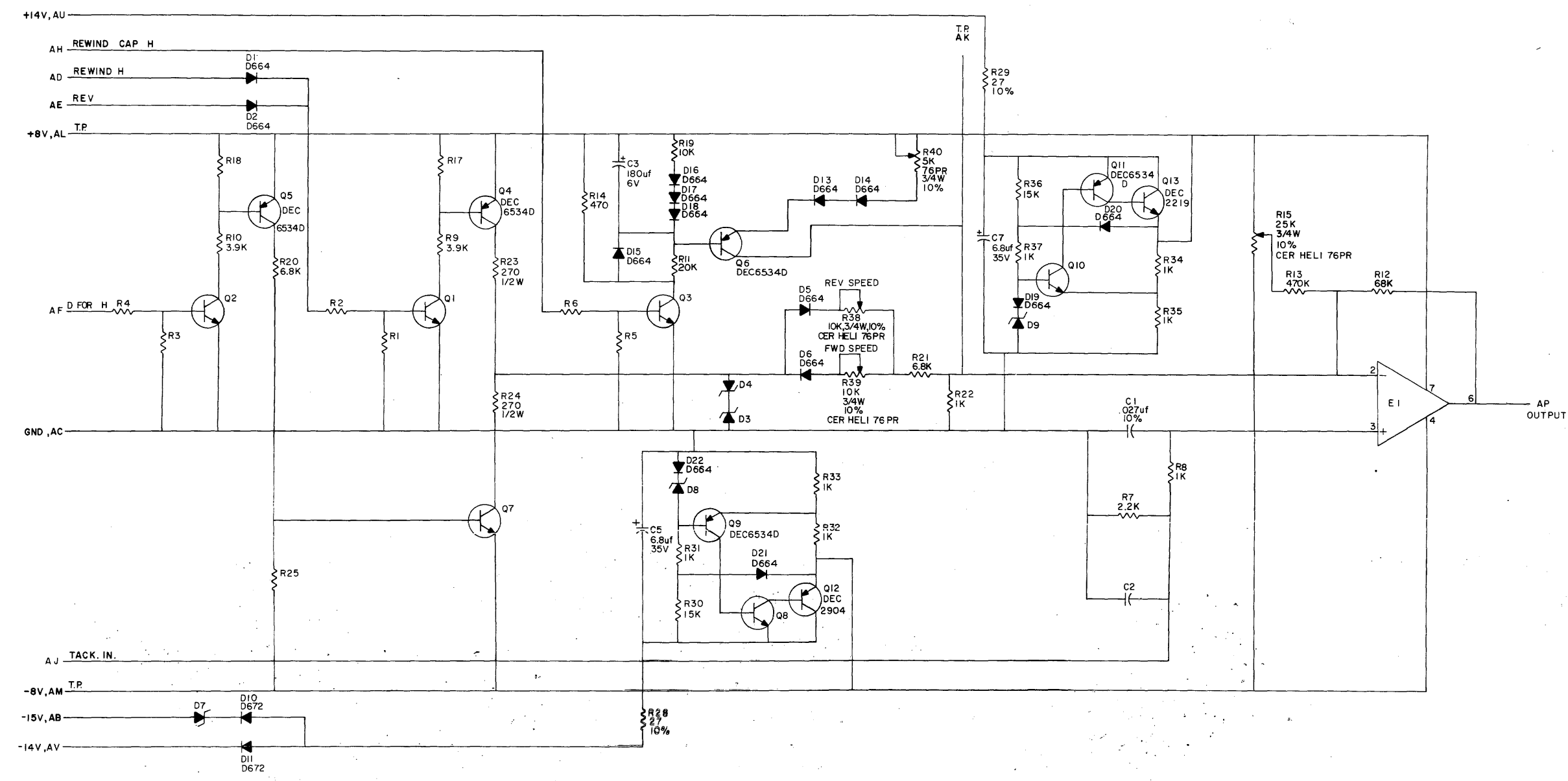

UNLESS OTHERWISE INDICATED:  
 RESISTORS ARE 1.5K, 1/4W, 5%  
 CAPACITORS ARE .01uf, 100V, 20%  
 DIODES ARE IN750A  
 TRANSISTORS ARE DEC6531  
 E1 IS DEC307

REV H  
 NUMBER 0-1  
 D CS G932A-0-1

REVISIONS	CHK'D	NO	REV	DATE
1	COOPER	E		8-20-70
2	COOPER	F		
3	COOPER	G		
4	COOPER	H		

MORGANSTERN  
 8-20-70

DATE	DATE	DATE	DATE
8-20-70			

TRANSISTOR & DIODE CONVERSION CHART			
DEC	EIA	DEC	EIA
DEC6531	MPS6531	IN750A	SAMP
DEC2219	2N2219	0564	IN3506
DEC6534D	MPS6534	D672	IN3553

**digital** EQUIPMENT CORPORATION  
 TITLE: TU-10 CAPSTAN - SERVO PREAMPLIFIER G932  
 SIZE: D CODE: CS NUMBER: 0-1 REV: H  
 PRINTED CIRCUIT REV: 0



THIS SCHEMATIC IS FURNISHED ONLY FOR TEST AND MAINTENANCE PURPOSES. THE CIRCUITS ARE PROPRIETARY IN NATURE AND SHOULD BE TREATED ACCORDINGLY. COPYRIGHT 1970 BY DIGITAL EQUIPMENT CORPORATION

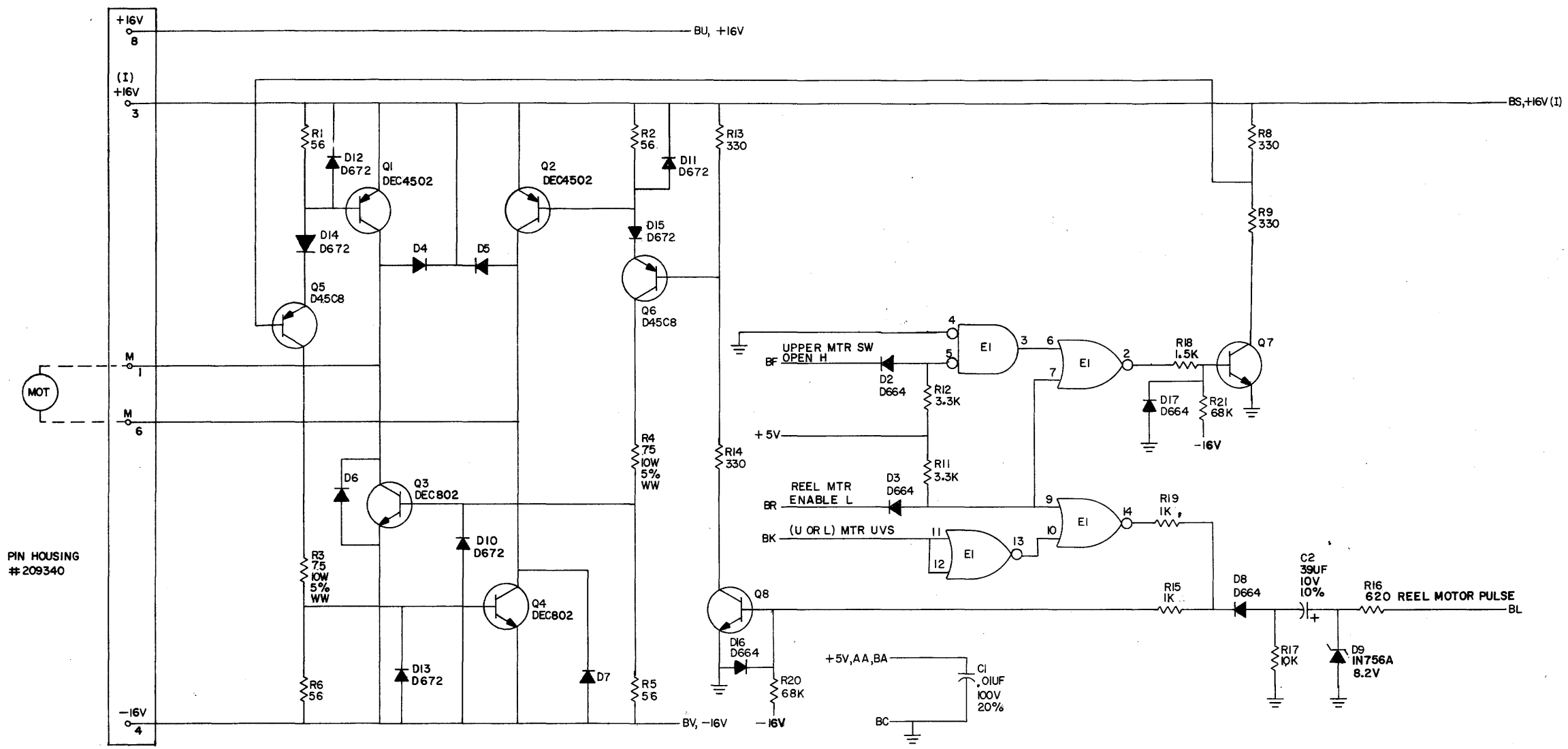

UNLESS OTHERWISE INDICATED:  
 RESISTORS = 1K, 1/4W, 5%  
 DIODES = GE A15B  
 TRANSISTORS = DEC6531  
 E1 = DEC380  
 PIN 1 = GND  
 PIN 8 = +5V

REV	CHG	NO.	REV.
1	00001	C	
2	00002	D	
3	00003	E	
4	00004	F	
5	00005	G	
6	00006	H	
7	00007	I	
8	00008	J	
9	00009	K	

DRN. Nancy Moore	DATE 11/15/70
CHK'D M. Walker	DATE 11/15/70
ENG. J. P. ...	DATE 11/12/70
PROD.	DATE

TRANSISTOR & DIODE CONVERSION CHART			
DEC	EIA	DEC	EIA
D664	IN3606	D45C8	
IN756A	SAME	DEC3790	2N3790
A15B		DEC3715	2N3715
DEC6531	MPS6531	DEC4502	
DEC802		D672	IN3653

**digital** EQUIPMENT CORPORATION  
 MAYNARD, MASSACHUSETTS

TITLE REEL MOTOR AMPLIFIER  
 G933

SIZE C CODE CS NUMBER G933-0-1 REV. K

PRINTED CIRCUIT REV. E

MS 699

DIST. 324,434,435

J.P.M.

REV. K  
 NUMBER G933-0-1  
 SIZE CODE C CS

THIS SCHEMATIC IS FURNISHED ONLY FOR TEST AND MAINTENANCE PURPOSES. THE CIRCUITS ARE PROPRIETARY IN NATURE AND SHOULD BE TREATED ACCORDINGLY. COPYRIGHT 1971 BY DIGITAL EQUIPMENT CORPORATION

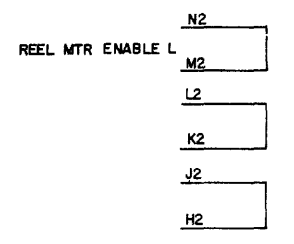
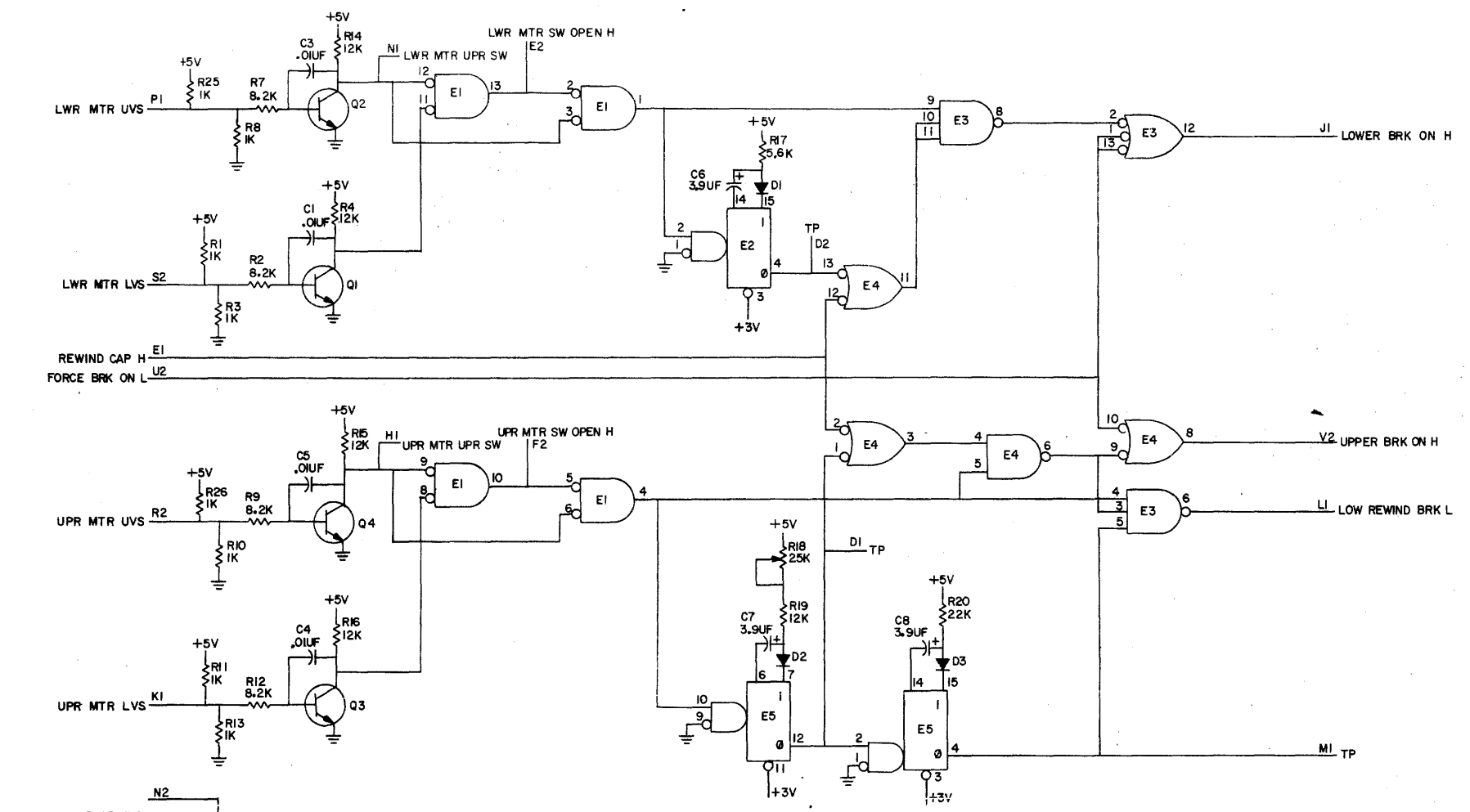

PIN 7 = GND ON E1, E3, E4  
PIN 14 = +5V ON E1, E3, E4  
PIN 8 = GND ON E2, E5  
PIN 16 = +5V ON E2, E5

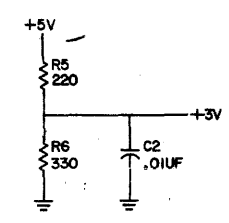
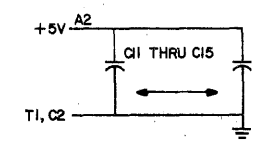
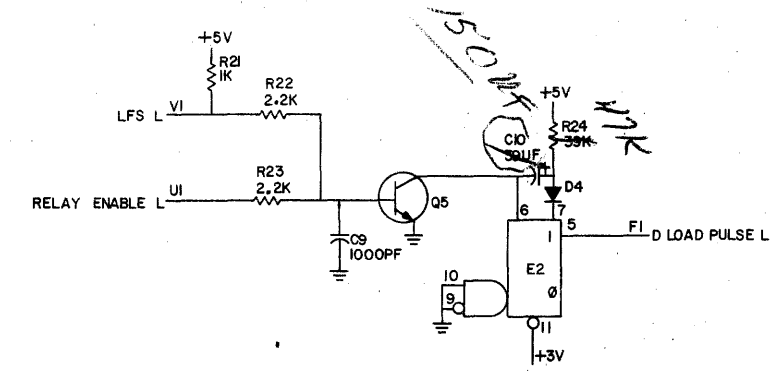
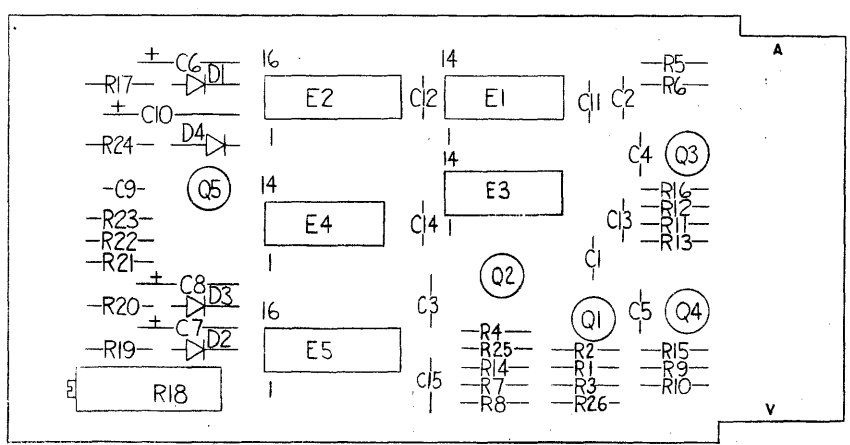

QTY	REF DESIGN	DESCRIPTION	MANUFACTURER	REV
1		HANDLE, FLIP CHIP - GREEN	9008337-01	89
2		ETHEL #04L-7	9006752	2A
1	R17	RES. 5.6K 1/4 5%	1301874	27
A/R		GRIPLET	1210244-0	26
2	R2, 5	T.C. DEC 74123	1910476	25
1	E1	I.C. DEC 7402	1909004	24
1	E3	I.C. DEC 7410	1905576	23
1	E4	I.C. DEC 7400	1905575	22
4	Q1, 2, 3, 4	TRANSISTOR DEC 6531	1509338	21
1	Q5	TRANSISTOR DEC 3009B	1503100	20
1	R18	RES. 25K POT HELIUM 76PR 3/4W 10%	1309143-12	19
4	R2, 7, 9, 12	RES. 8.2K 1/4 5%	1303179	18
1	R24	RES. 39K 1/4 5%	1302514	17
1	R20	RES. 22K 1/4 5%	1301808	16
5	R4, 14, 15, 16, 19	RES. 12K 1/4 5%	1300488	15
2	R22, 23	RES. 2.2K 1/4 5%	1300417	14
1	R6	RES. 330 1/4 5%	1300365	13
1	R7	RES. 330 1/4 5%	1300295	12
1	R5	RES. 220 1/4 5%	1300271	11
4	D1 - D4	DIODE D66-	1100114	10
10	C1 - C5	CAP. .01UF 100V 20% DISC	1001610	9
1	C7	CAP. .01UF 10V 10% TAN	1000076	8
3	C2, 7, 8	CAP. 3.9UF 10V 10% TAN	1000054	7
1	C9	CAP. 100UF 100V 5% MICA	1000042	6
1		ETCHED SILVER EBOARD	5000548	5
		SCHEMATIC HISTORY	9340-0-6	4
		DRILLING HOLE LAYOUT	9340-0-5	3
		XY COORDINATE HOLE LAYOUT	9340-0-4	2
		DESCRIPTION	9340-0-1	1
		PARTS LIST		

REV	DATE	DESCRIPTION	BY	CHKD
1	4-21-71	TRANSISTOR & DIODE CONVERSION CHART		
2	7-27-71			
3	1-23-72			

TITLE: BRAKE ACTUATOR  
 digital EQUIPMENT CORPORATION  
 SIZE: D CS  
 NUMBER: G9340-0-1  
 REV: B

THIS SCHEMATIC IS FURNISHED ONLY FOR TEST AND MAINTENANCE PURPOSES. THE CIRCUITS ARE PROPRIETARY IN NATURE AND SHOULD BE TREATED ACCORDINGLY. COPYRIGHT 1971 BY DIGITAL EQUIPMENT CORPORATION.

1-0-19369 SC D  
A38 #38P/111 3003 2/75

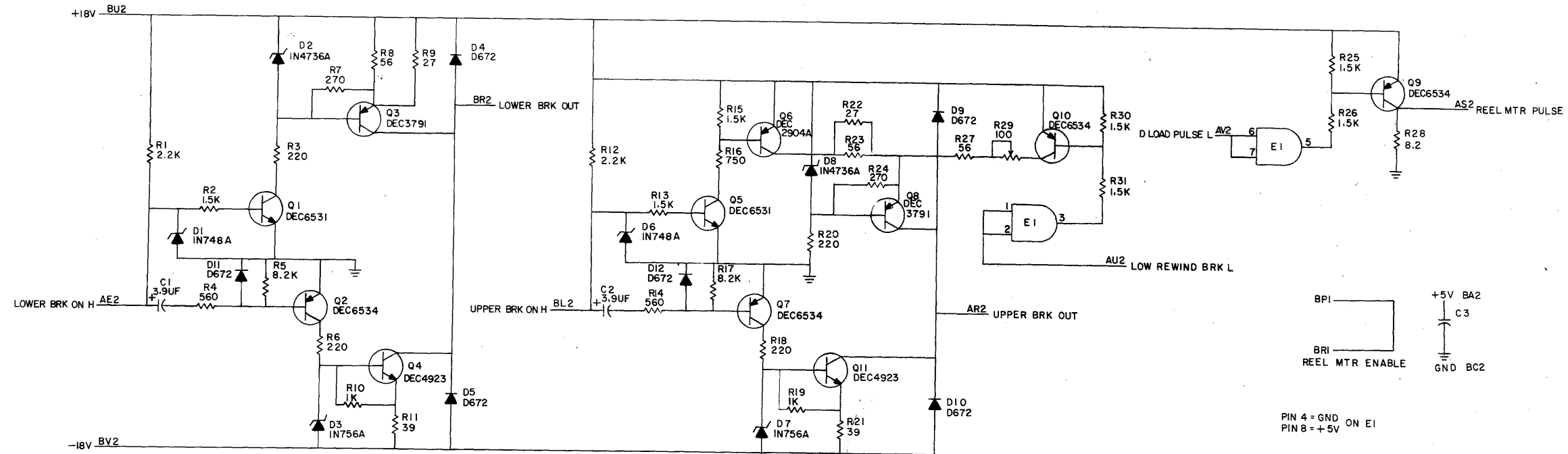

PIN 4 = GND ON E1  
PIN 8 = +5V

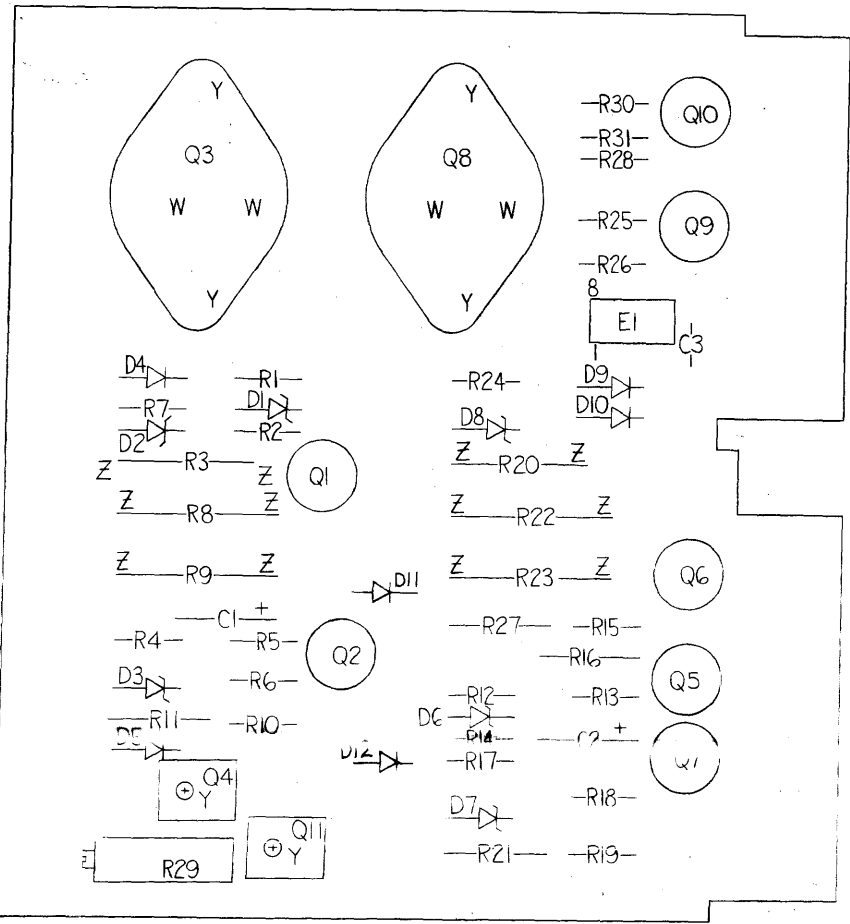

QTY.	REF DESIGNATION	DESCRIPTION	DEC PART NO.	REV.
2	R10, R19	RES. 1K 1/4W 5%	1300365	35
2		HANDLE, FLIP CHIP - GREEN	9008337-01	34
4		EYELET	9006732	33
6		#4 KEP NUT	9006557	32
6		SCREW #4 x 5/16LG	9006010-1	31
1	E1	I.C. DEC 75451	1910406	30
2	Q4, 11	TRANSISTOR 2N4923	1509604	29
2	Q3, 8	TRANSISTOR 2N3791	1509581	28
2	Q1, 5	TRANSISTOR DEC 6531	1509338	27
4	Q2, 9, 10, 7	TRANSISTOR DEC 6534D	1503409	26
1	Q6	TRANSISTOR 2N2904A	1501913	25
1	R29	POT 100 3/4W 10% .76PR	1309143-04	24
2	R9, 22	RES. 27 2W 10%	1305624	23
3	R5, 17, 28	RES. 8.2K 1/4W 5%	1302856	22
2	R23, 8	RES. 56 2W 5%	1302836	21
2	R11, 21	RES. 39 1/4W 5%	1302336	20
2	R7, 24	RES. 270 1/4W 5%	1301972	19
2	R14, 4	RES. 560 1/4W 5%	1301890	18
2	R1, R12	RES. 2.2K 1/4W 5%	1300417	17
7	R2, 13, 15, 25, 26, 30, 31	RES. 1.5K 1/4W 5%	1300391	16
1	R16	RES. 750 1/4W 5%	1300354	15
2	R3, 20	RES. 220 1W 10%	1300237	14
2	R18, 6	RES. 220 1/4W 5%	1300271	13
1	R27	RES. 56 1/4W 10%	1300215	12
6	D4, 5, 9, 10, 11, 12	DIODE D672	1105275	11
2	D1, 6	DIODE 1N748A	1100122	10
2	D3, 7	DIODE 1N756A	1103441	9
7	D2, 8	DIODE 1N4736A	1103340	8
3	C3	CAP. .01UF 100V 20% DISC	1001610	7
3	C1, 2	CAP. 3.9UF 10V 10% S. TANT	1000064	6
1		ETCHED CIRCUIT BOARD	5009549	5
		MULTI-STEP HISTORY	E-MR-09341-0-6	4
		ASSEMBLY HISTORY	E-MR-09341-0-3	3
		X-Y COORDINATE HOLE LOCATION	K-CC-09341-0-4	2
		DESCRIPTION	JBC PART NO.	1

REV.	DATE	BY	DESCRIPTION
00001	A		

DRN S. COPPER 11-2-71  
 DATE 12-2-71  
 DATE 7-29-71

DEC	EIA	DEC	EIA
D672	1N3653	DEC6531	MP6551
1N748A		DEC6534	MP6554
1N756A		DEC3791	
1N4736A		DEC2904	

**digital** TU-10 BRAKE ACTUATOR  
 EQUIPMENT CORPORATION  
 SIZE CODE D CS  
 NUMBER 69341-0-1  
 REV. A

THIS SCHEMATIC IS FURNISHED ONLY FOR TEST AND MAINTENANCE PURPOSES. THE CIRCUITS ARE PROPRIETARY IN NATURE AND SHOULD BE TREATED ACCORDINGLY. COPYRIGHT 1970 BY DIGITAL EQUIPMENT CORPORATION

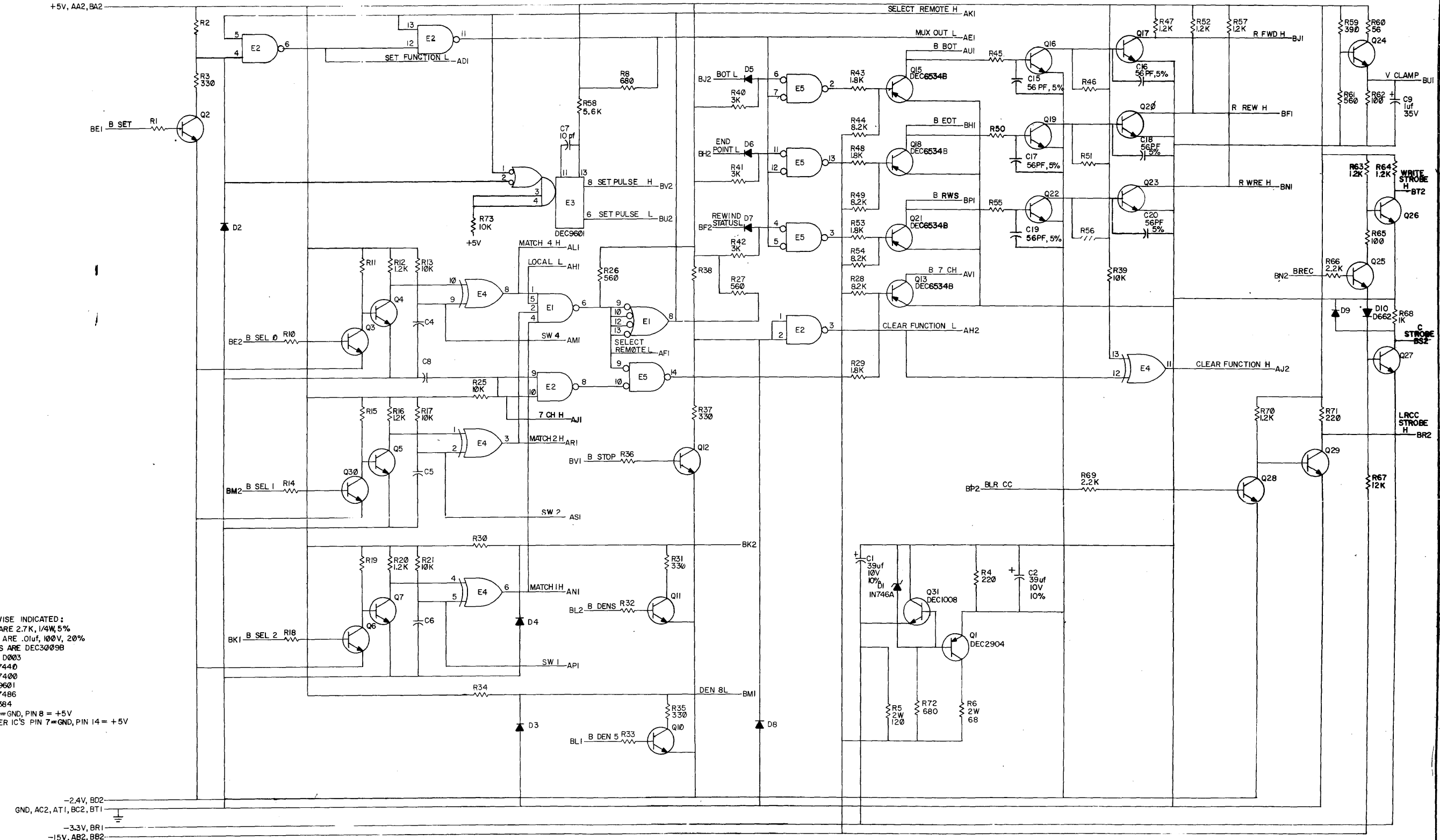

UNLESS OTHERWISE INDICATED:  
 RESISTORS ARE 2.7K, 1/4W, 5%  
 CAPACITORS ARE .01uf, 100V, 20%  
 TRANSISTORS ARE DEC3009B  
 DIODES ARE D003  
 E1 IS A DEC7440  
 E2 IS A DEC7400  
 E3 IS A DEC9601  
 E4 IS A DEC7486  
 E5 IS A DEC384  
 ON E5 PIN 1=GND, PIN 8 = +5V  
 ON ALL OTHER IC'S PIN 7=GND, PIN 14 = +5V

-2.4V, BD2  
 GND, AC2, AT1, BC2, BT1  
 -3.3V, BR1  
 -15V, AB2, BB2

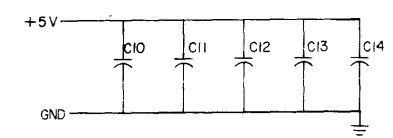

REV	DATE	BY	CHKD
1	8/11/70	JEANNE FRENCH	

REV	DATE	BY	CHKD
1	8/11/70	JEANNE FRENCH	

TRANSISTOR & DIODE CONVERSION CHART			
MANUFACTURER	TYPE	DIGITAL EQUIPMENT	MANUFACTURER
DEC	EIA	DEC	EIA
DEC2904	2N1132	DEC2904	2N1132
DEC6534B	MP9654	DEC6534B	MP9654
DEC3009B	2N3009	DEC3009B	2N3009
D003	1N994	D003	1N994
IN746A	SAME	IN746A	SAME

digital		TITLE BUS TRANSCEIVER	
EQUIPMENT CORPORATION		M514	
SIZE D	CODE CS	NUMBER M514-0-1	REV K
MAYNARD, MASSACHUSETTS		PRINTED CIRCUIT REV. H	

THIS SCHEMATIC IS FURNISHED ONLY FOR TEST AND MAINTENANCE PURPOSES. THE CIRCUITS ARE PROPRIETARY IN NATURE AND SHOULD BE TREATED ACCORDINGLY. COPYRIGHT 1970 BY DIGITAL EQUIPMENT CORPORATION

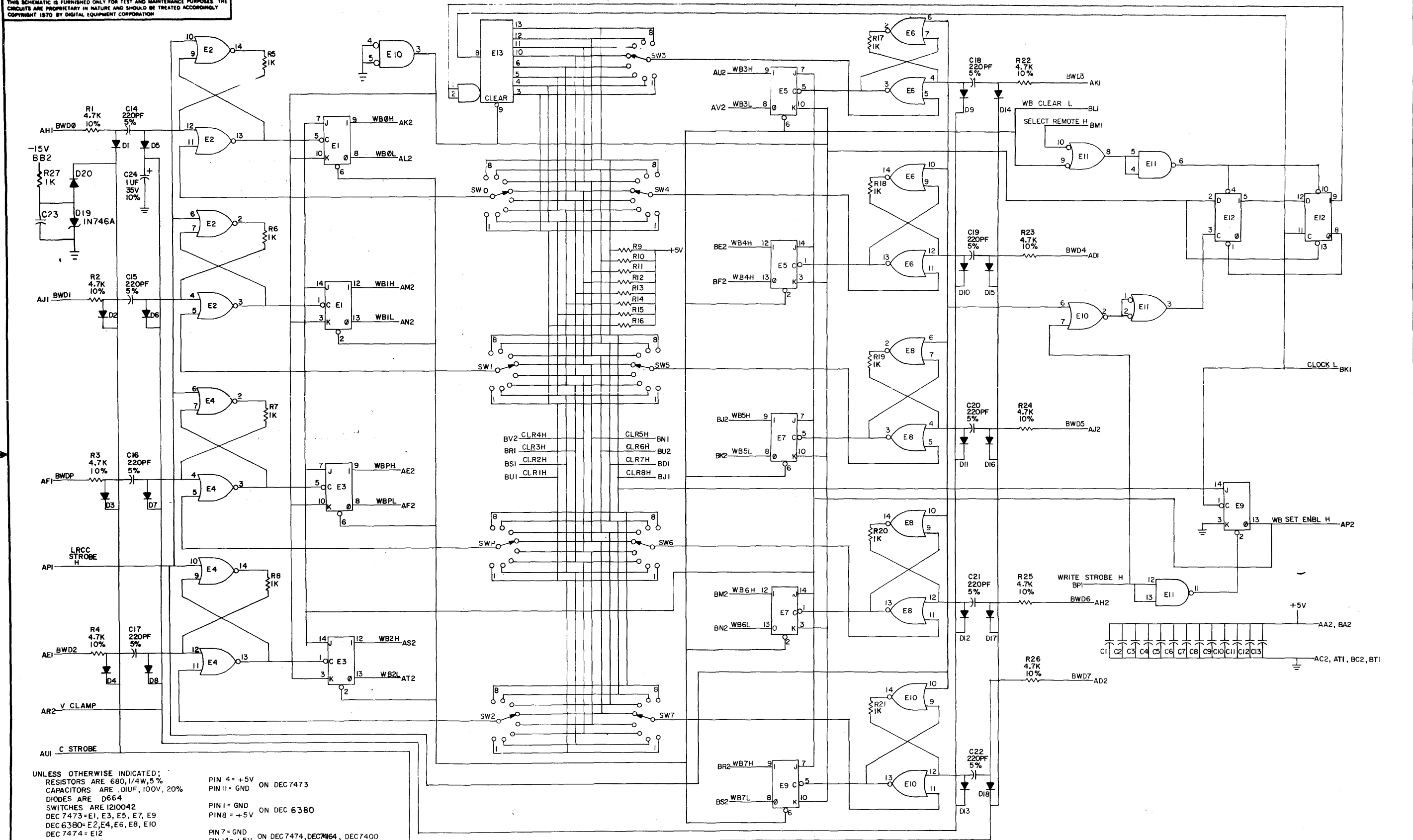

UNLESS OTHERWISE INDICATED;  
 RESISTORS ARE 680, 1/4W, 5%  
 CAPACITORS ARE .01UF, 100V, 20%  
 DIODES ARE D664  
 SWITCHES ARE 1210042  
 DEC 7473 = E1, E3, E5, E7, E9  
 DEC 6380 = E2, E4, E6, E8, E10  
 DEC 7474 = E12  
 DEC 74164 = E13  
 DEC 7400 = E11

PIN 4 = +5V ON DEC 7473  
 PIN 11 = GND ON DEC 7473  
 PIN 1 = GND ON DEC 6380  
 PIN 8 = +5V ON DEC 6380  
 PIN 7 = GND ON DEC 7474, DEC 74164, DEC 7400  
 PIN 14 = +5V ON DEC 7474, DEC 74164, DEC 7400

REV	DATE	BY	CHKD
1	8/15/70	J. HESS	J. HESS
2	11/30/70	J. HESS	J. HESS
3	1/15/71	J. HESS	J. HESS

TRANSISTOR & DIODE CONVERSION CHART			
DEC	EIA	DEC	EIA
D664	1N3505		

**digital** EQUIPMENT CORPORATION  
 MAYNARD, MASSACHUSETTS

TITLE: WRITE BUFFER M763

SIZE: D CODE: CS NUMBER: M763-0-1 REV: E

PRINTED CIRCUIT REV: 0

THIS SCHEMATIC IS FURNISHED ONLY FOR TEST AND MAINTENANCE PURPOSES. THE CIRCUITS ARE PROPRIETARY IN NATURE AND SHOULD BE TREATED ACCORDINGLY. COPYRIGHT 1969 BY DIGITAL EQUIPMENT CORPORATION

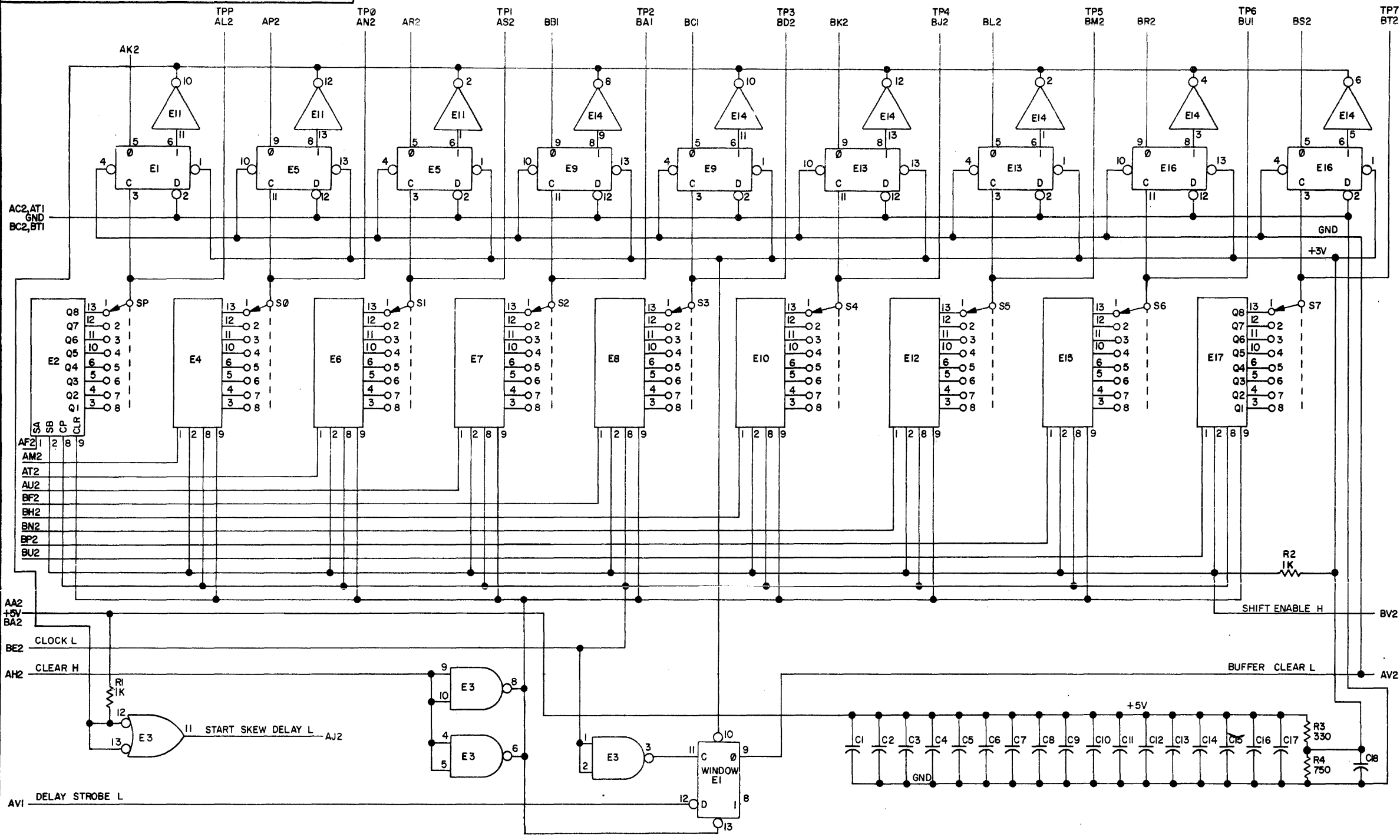

UNLESS OTHERWISE INDICATED:  
 RESISTORS ARE 1/4W, 5%  
 CAPACITORS ARE .01MFD, 100V, 20%  
 E1, E5, E9, E13, E16 ARE DEC7474N  
 E2, E4, E6, E7, E8, E10, E12, E15, E17 ARE DM8570  
 E3 IS DEC7400N  
 E11, E14 ARE DEC7405N  
 PIN 7 ON EACH IC = GND  
 PIN 14 ON EACH IC = +5V  
 SWITCHES ARE SPECTROL I210042-0

REV.	CHG NO.	REV.
A	00007	

DRN	DATE
<i>B. J. Taylor</i>	12-3-69
CHK'D	DATE
<i>C. J. Wilson</i>	3/8/70
ENG	DATE
<i>K. McInerney</i>	1/15/70
PROD.	DATE

TRANSISTOR & DIODE CONVERSION CHART			
DEC	EIA	DEC	EIA

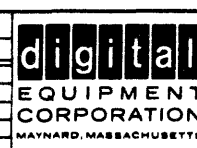

TITLE			
READ BUFFER M765			
SIZE	CODE	NUMBER	REV.
C	CS	M765-0-1	A
PRINTED CIRCUIT REV.			
A B			

REV. A  
 NUMBER M765-0-1  
 SIZE CODE C CS

THIS SCHEMATIC IS FURNISHED ONLY FOR TEST AND MAINTENANCE PURPOSES. THE CIRCUITS ARE PROPRIETARY IN NATURE AND SHOULD BE TREATED ACCORDINGLY. COPYRIGHT 1970 BY DIGITAL EQUIPMENT CORPORATION

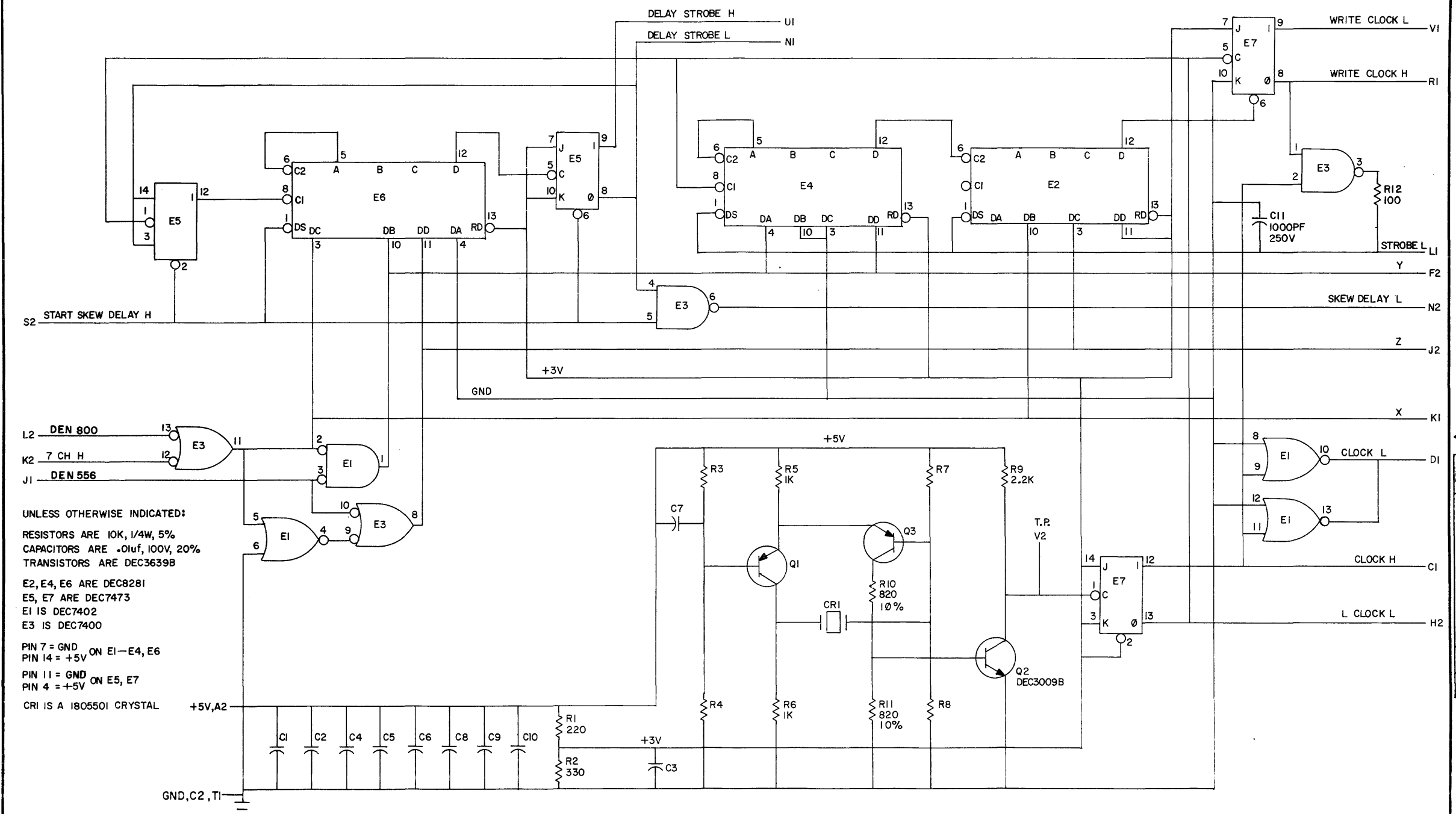

UNLESS OTHERWISE INDICATED:  
 RESISTORS ARE 10K, 1/4W, 5%  
 CAPACITORS ARE .01uF, 100V, 20%  
 TRANSISTORS ARE DEC3639B  
 E2, E4, E6 ARE DEC8281  
 E5, E7 ARE DEC7473  
 E1 IS DEC7402  
 E3 IS DEC7400  
 PIN 7 = GND ON E1-E4, E6  
 PIN 14 = +5V ON E1-E4, E6  
 PIN 11 = GND ON E5, E7  
 PIN 4 = +5V  
 CRI IS A 1805501 CRYSTAL

REV	CHK	CHG	NO.	REV
A			00001	
B			00012	
C			00003	

DRN: NANCY MOORE  
 DATE: 7/23/70  
 CHK'D: R. Walden  
 DATE: 9-9-70  
 ENG: H. McFarland  
 DATE: 9-15-70  
 PROD: [blank]

TRANSISTOR & DIODE CONVERSION CHART			
DEC	EIA	DEC	EIA
DEC3009B	2N3009B		
DEC3639B	2N3639B		

**digital**  
 EQUIPMENT CORPORATION  
 MAYNARD, MASSACHUSETTS

TITLE: CLOCK AND SKEW DELAY M767  
 SIZE: C CODE: CS NUMBER: M767-0-1 REV: C  
 PRINTED CIRCUIT REV: A C

THIS SCHEMATIC IS FURNISHED ONLY FOR TEST AND MAINTENANCE PURPOSES. THE CIRCUITS ARE PROPRIETARY IN NATURE AND SHOULD BE TREATED ACCORDINGLY. COPYRIGHT 19 BY DIGITAL EQUIPMENT CORPORATION

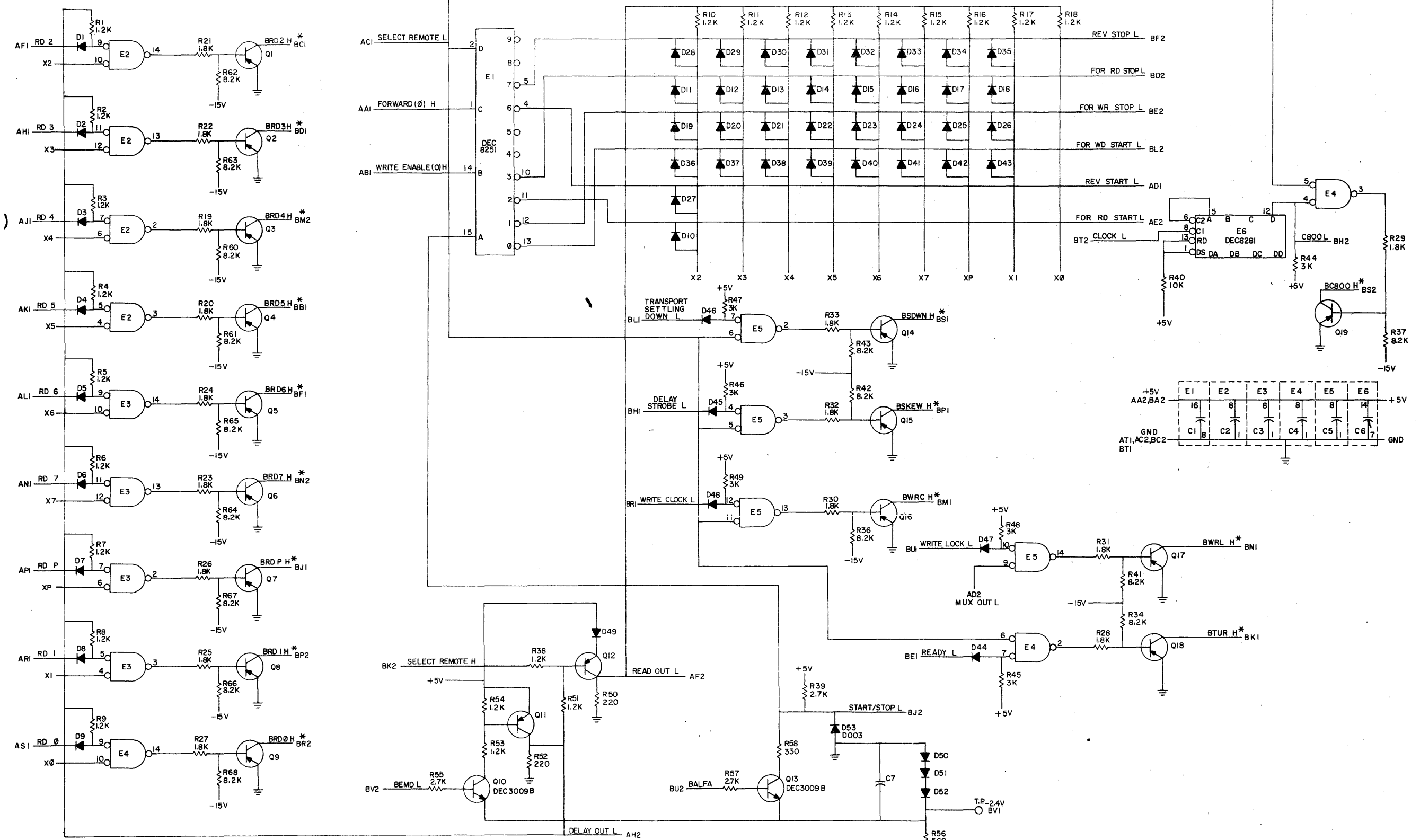

UNLESS OTHERWISE INDICATED:  
 RESISTORS ARE 1/4W, 5%  
 TRANSISTORS ARE DEC6534B  
 DIODES ARE D664  
 CAPACITORS ARE .01uF, 100V, 20%  
 IC'S ARE SP 384

NOTE:  
 \* NEGATIVE LOGIC SIGNALS  
 EG L = -3V  
 H = 0V

REV	DATE	BY	CHKD
1	12/21/70	W. COOPER	
2	1/11/71		
3	1/11/71		
4	1/11/71		
5	1/11/71		
6	1/11/71		
7	1/11/71		
8	1/11/71		
9	1/11/71		
10	1/11/71		

TRANSISTOR & DIODE CONVERSION CHART			
MANUFACTURER	PART NUMBER	DIGITAL EQUIPMENT CORPORATION	REMARKS
DEC	6534B	DEC6534B	
SI	3309B	DEC3309B	
SI	3309B	DEC3309B	
SI	3309B	DEC3309B	
SI	3309B	DEC3309B	
SI	3309B	DEC3309B	
SI	3309B	DEC3309B	
SI	3309B	DEC3309B	
SI	3309B	DEC3309B	
SI	3309B	DEC3309B	

TITLE		DELAY TRANSMITTER M768	
SIZE	CODE	NUMBER	REV.
D	CS	M768-0-1	F
PRINTED CIRCUIT REV.		E	



THIS SCHEMATIC IS FURNISHED ONLY FOR TEST AND MAINTENANCE PURPOSES. THE CIRCUITS ARE PROPRIETARY IN NATURE AND SHOULD BE TREATED ACCORDINGLY. COPYRIGHT 1971 BY DIGITAL EQUIPMENT CORPORATION.

H  
1-0-69 L W  
S0  
3003 3/15

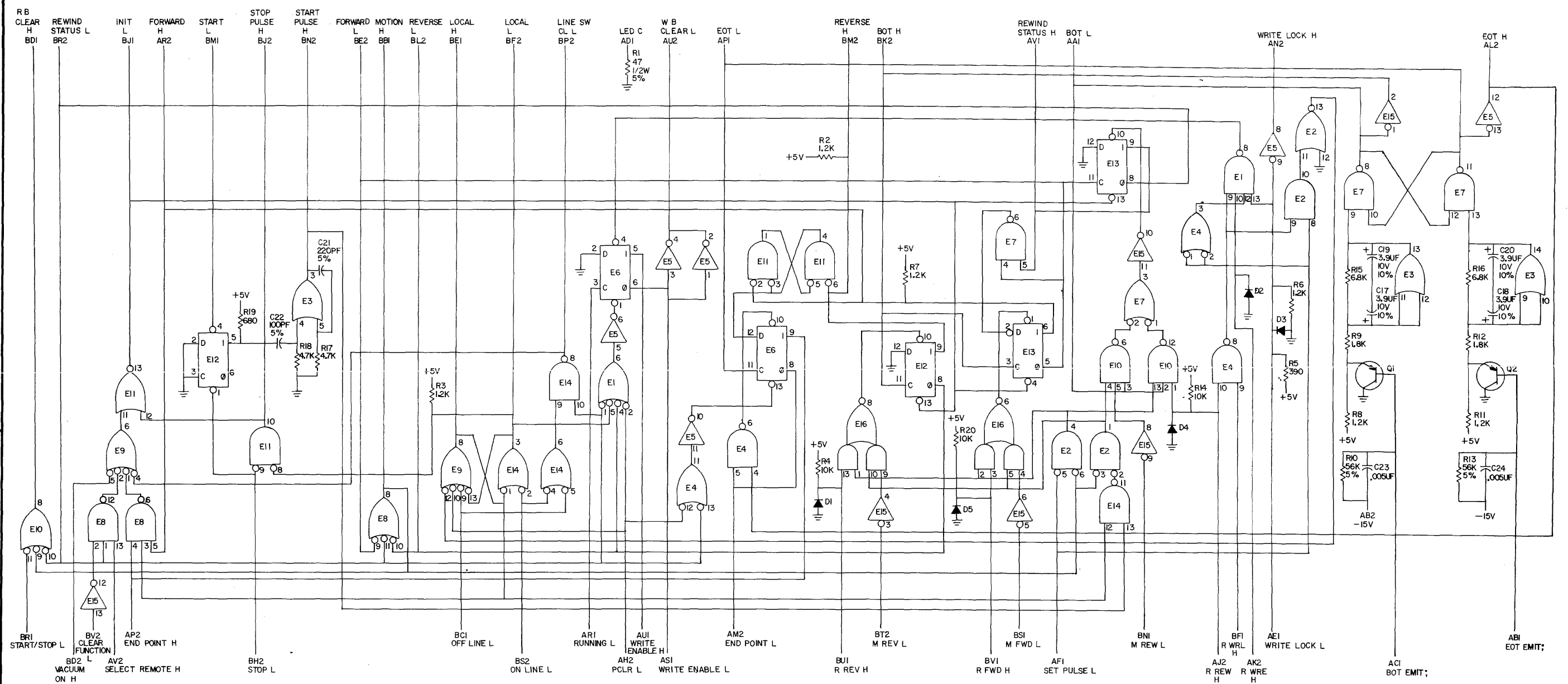

UNLESS OTHERWISE INDICATED:  
 RESISTORS = 1/4W, 10%  
 CAPACITORS = .01UF, 100V, 20%  
 DIODES = DOG3  
 TRANSISTORS = DEC3639B  
 DEC7474 = E6, E12, E13  
 DEC7400 = E4, E7, E14  
 DEC7410 = E8, E10  
 DEC7420 = E1, E9  
 DEC7450 = E16  
 DEC7402 = E2, E11  
 DEC384 = E3  
 DEC7404 = E5, E15  
 PIN 7 = GND ON ALL IC'S  
 PIN 14 = +5V  
 PIN 1 = GND ON E3  
 PIN 8 = +5V

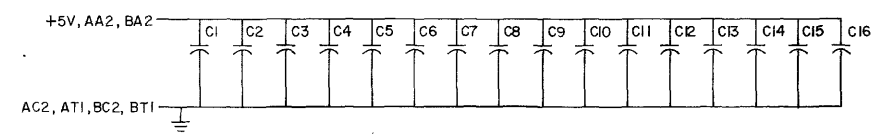

REV	CHG	NO	REV
1	0001	1	
2	0002	1	
3	0003	1	
4	0004	1	
5	0005	1	
6	0006	1	
7	0007	1	
8	0008	1	
9	0009	1	
10	0010	1	

DRN	DATE
MANLY HANDE	1/17/71
DATE	1/15/71
DATE	1/15/71
DATE	1/15/71

TRANSISTOR & DIODE CONVERSION CHART			
DEC	EIA	DEC	EIA
0003	IN994		
DEC3639B	NONE		

digital		EQUIPMENT CORPORATION		MAYNARD, MASSACHUSETTS	
SIZE	D	CODE	CS	NUMBER	M769-0-1
REV	H	PRINTED CIRCUIT REV.	3		



THIS SCHEMATIC IS FURNISHED ONLY FOR TEST AND MAINTENANCE PURPOSES. THE CIRCUITS ARE PROPRIETARY IN NATURE AND SHOULD BE TREATED ACCORDINGLY. COPYRIGHT 1971 BY DIGITAL EQUIPMENT CORPORATION

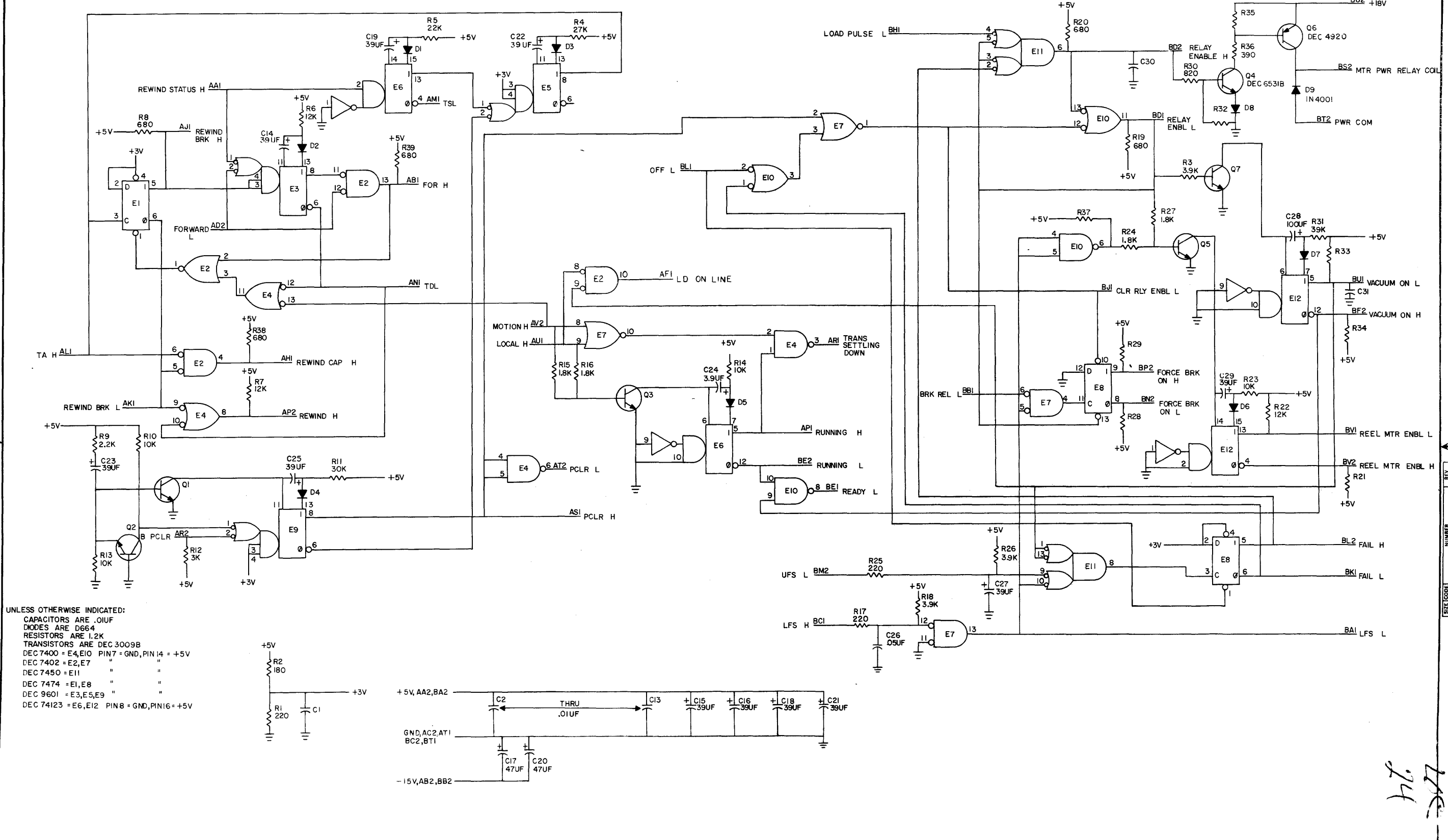

UNLESS OTHERWISE INDICATED:  
 CAPACITORS ARE .01UF  
 DIODES ARE D664  
 RESISTORS ARE 1.2K  
 TRANSISTORS ARE DEC 3009B  
 DEC 7400 = E4, E10 PIN 7 = GND, PIN 14 = +5V  
 DEC 7402 = E2, E7 " " " "  
 DEC 7450 = E11 " " " "  
 DEC 7474 = E1, E8 " " " "  
 DEC 9601 = E3, E5, E9 " " " "  
 DEC 74123 = E6, E12 PIN 8 = GND, PIN 16 = +5V

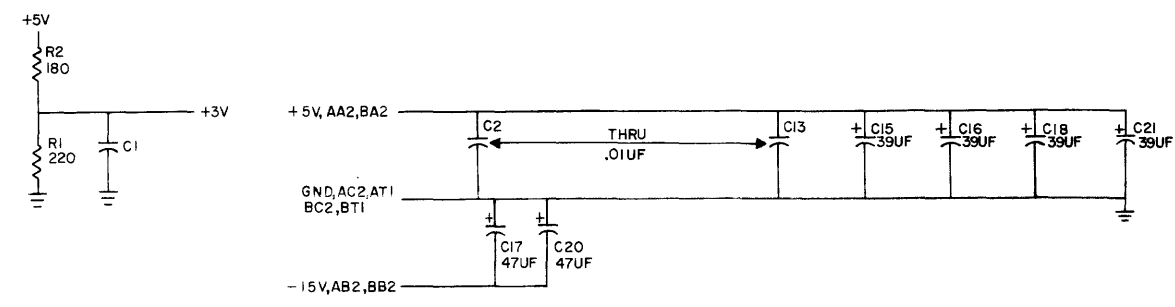

REV. J  
 NUMBER M890-0-1  
 SIZE CODE D CS

74

REVISIONS CHG NO. REV. DATE 1 000003 H 2 000004 J	DATE 1/3/71 BY ROSE DOUGLASS DATE 7/25/71 ENG. DATE DEC 30 1970 PROD. DATE DEC 6 1970	TRANSISTOR & DIODE CONVERSION CHART DEC EIA DEC EIA DEC 4920 IN4001 SAME DEC 3009B 2N3009 664 IN3606 DEC 6531 MPS6531				TITLE MOTION CONTROL SHEET D CS NUMBER M890-0-1 REV. J PRINTED CIRCUIT REV. H
	DATE 1/3/71 BY ROSE DOUGLASS DATE 7/25/71 ENG. DATE DEC 30 1970 PROD. DATE DEC 6 1970	digital EQUIPMENT CORPORATION MAYNARD, MASSACHUSETTS				
	DATE 1/3/71 BY ROSE DOUGLASS DATE 7/25/71 ENG. DATE DEC 30 1970 PROD. DATE DEC 6 1970	SHEET D CS NUMBER M890-0-1 REV. J PRINTED CIRCUIT REV. H				
	DATE 1/3/71 BY ROSE DOUGLASS DATE 7/25/71 ENG. DATE DEC 30 1970 PROD. DATE DEC 6 1970	digital EQUIPMENT CORPORATION MAYNARD, MASSACHUSETTS				

THIS SCHEMATIC IS FURNISHED ONLY FOR TEST AND MAINTENANCE PURPOSES. THE CIRCUITS ARE PROPRIETARY IN NATURE AND SHOULD BE TREATED ACCORDINGLY. COPYRIGHT 1970 BY DIGITAL EQUIPMENT CORPORATION

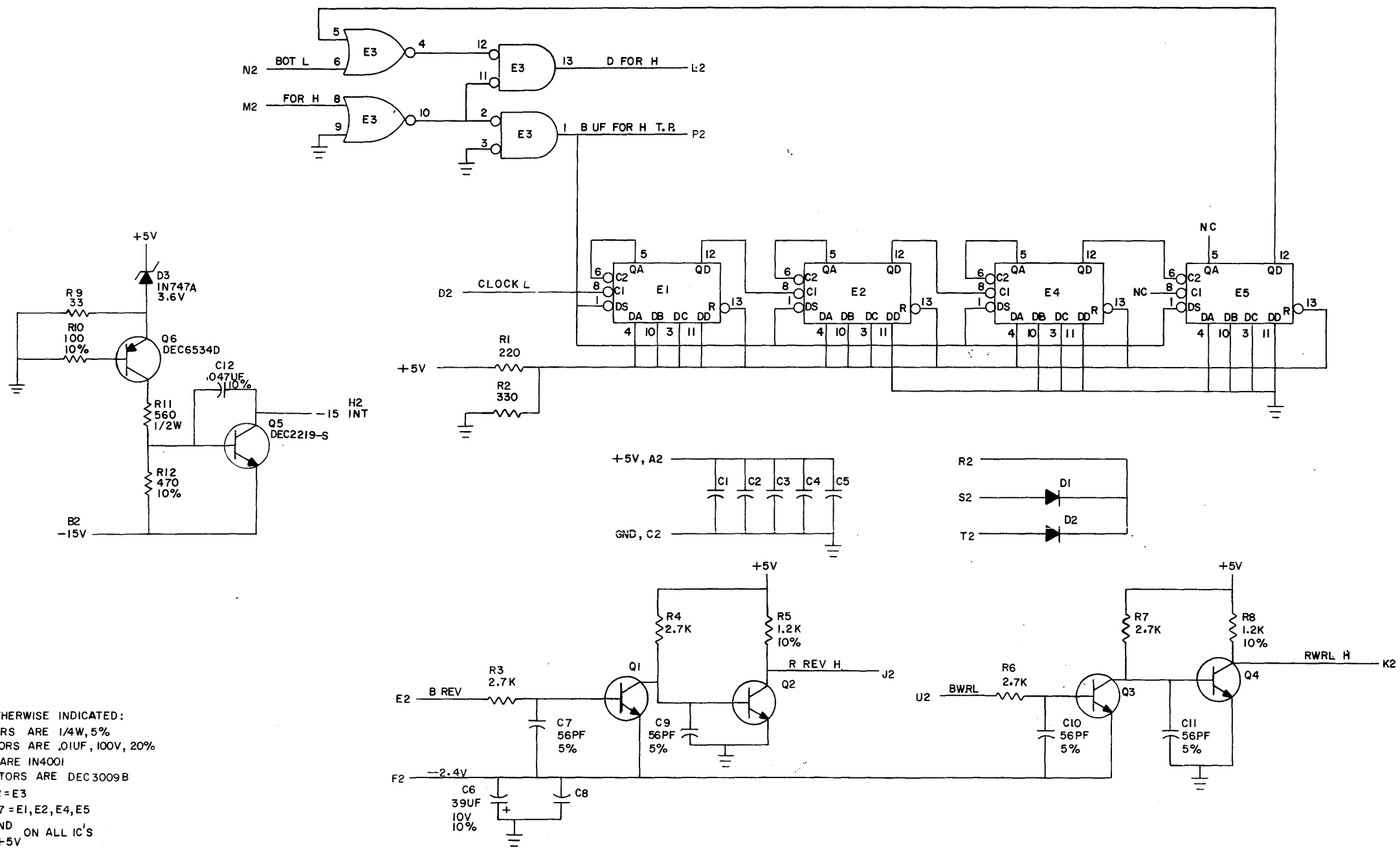

UNLESS OTHERWISE INDICATED:  
 RESISTORS ARE 1/4W, 5%  
 CAPACITORS ARE .01UF, 100V, 20%  
 DIODES ARE IN4001  
 TRANSISTORS ARE DEC3009B  
 DEC7402 = E3  
 DEC74197 = E1, E2, E4, E5  
 PIN 7=GND ON ALL IC'S  
 PIN 14 = +5V

REV. C  
 NUMBER M7670-0-1  
 SIZE CODE C CS

REV.	CHK	DATE	BY
1	00001	B	
2	00002	C	

DRN.	DATE	1-12-71
CHK'D	DATE	1-12-71
ENG.	DATE	1-13-71
PROD.	DATE	

TRANSISTOR & DIODE CONVERSION CHART			
DEC	EIA	DEC	EIA
IN4001	SAME	IN747A 3.6V	SAME
DEC2219	2N2219		
DEC6534D	MPS6534		

**digital**  
 EQUIPMENT CORPORATION  
 MAYNARD, MASSACHUSETTS

TITLE			
FORWARD B.O.T. TIMER M7670			
SIZE	CODE	NUMBER	REV.
C	CS	M7670-0-1	C
PRINTED CIRCUIT REV.			C

THIS SCHEMATIC IS FURNISHED ONLY FOR TEST AND MAINTENANCE PURPOSES. THE CIRCUITS ARE PROPRIETARY IN NATURE AND SHOULD BE TREATED ACCORDINGLY. COPYRIGHT 1971 BY DIGITAL EQUIPMENT CORPORATION

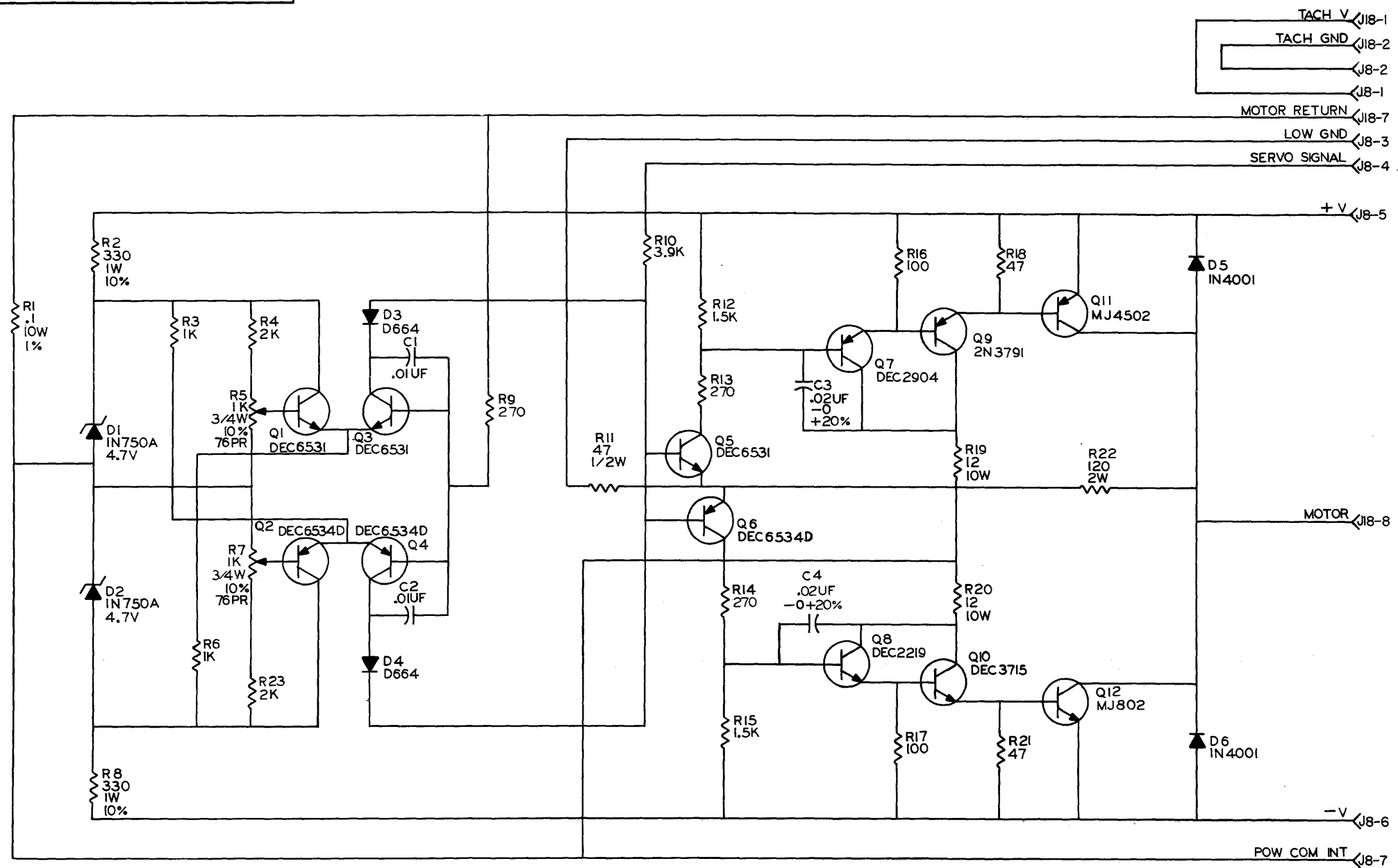

UNLESS OTHERWISE INDICATED:  
 CAPACITORS ARE 100V, 20%  
 RESISTORS ARE 1/4W, 5%  
 J13 AND J14 = MATE AND LOCK CONNECTORS I209340

REV	CHG NO	REV
1	00002	H
2	00003	J

DEC FORM NO. DRC 102

DRN	DATE
<i>George Donato</i>	9/26/71
CHK'D	DATE
<i>Nancy Moma</i>	9/29/71
ENG	DATE
<i>John...</i>	9/29/71
PROD	DATE

TRANSISTOR & DIODE CONVERSION CHART			
DEC	EIA	DEC 3715	2N 3715
MJ4502		DEC 2219	2N2219
MJ802		DEC 2904	2N1132
2N3791		1N4001	SAME
DEC6531	MPS6531	1N750A	SAME
DEC6534D	MPS6534	D664	1N3606

**digital**  
 EQUIPMENT CORPORATION  
 MAYNARD, MASSACHUSETTS

TITLE		NUMBER		REV
CAPSTAN POWER AMP		H 603-0-1		J
SIZE	CODE	PRINTED CIRCUIT REV.		
C	CS	H		

REV. J  
 NUMBER H 603-0-1  
 SIZE CODE C CS

THIS SCHEMATIC IS FURNISHED ONLY FOR TEST AND MAINTENANCE PURPOSES. THE CIRCUITS ARE PROPRIETARY IN NATURE AND SHOULD BE TREATED ACCORDINGLY. COPYRIGHT - 1970 BY DIGITAL EQUIPMENT CORPORATION.

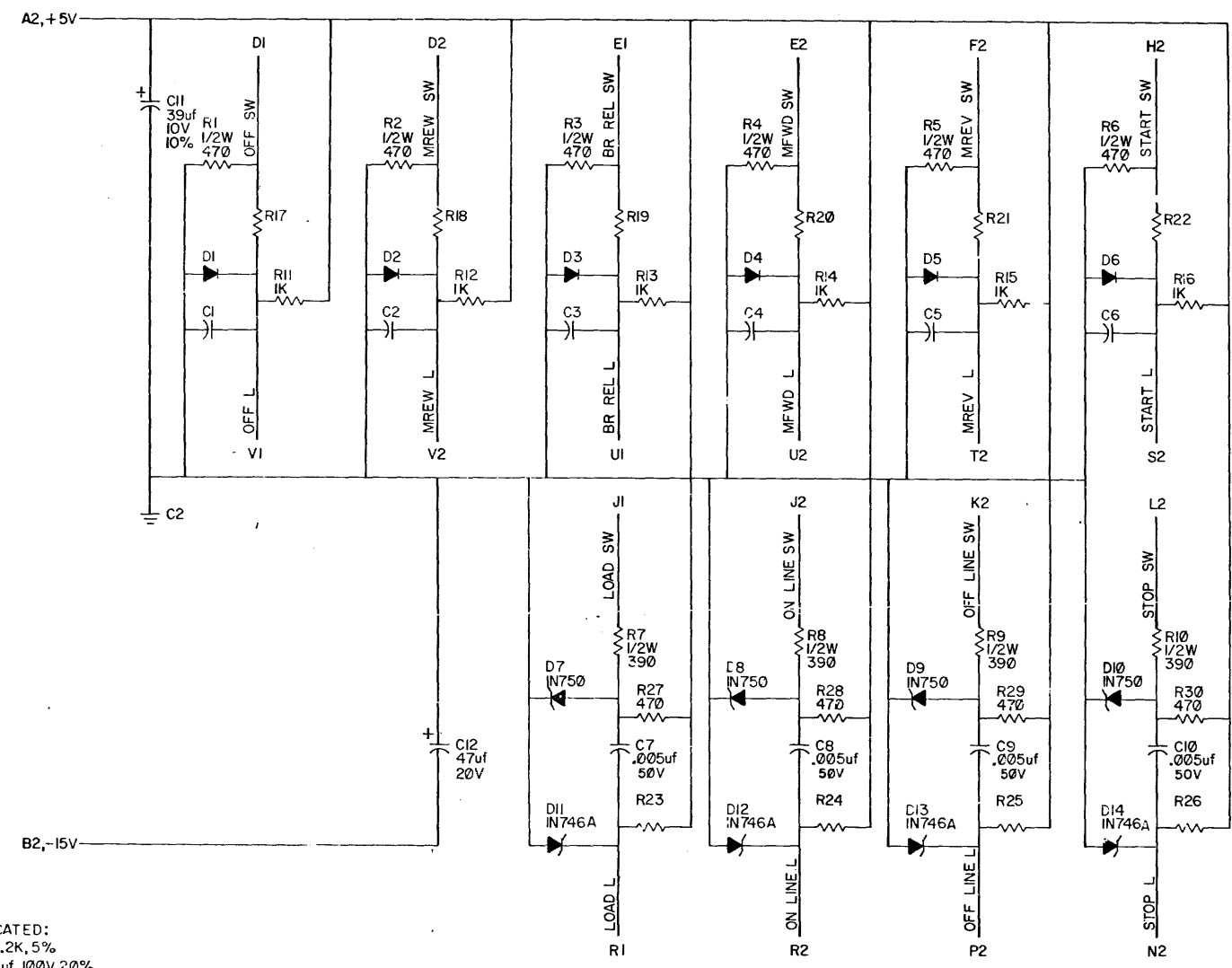

UNLESS OTHERWISE INDICATED:  
 RESISTORS ARE 1/4W, 1.2K, 5%  
 CAPACITORS ARE .01uf, 100V, 20%  
 DIODES ARE 1003  
 DIODES WHICH ARE IN750 ARE 4.7V  
 DIODES WHICH ARE IN746 ARE 3.3V

REV. A  
 NUMBER W726-0-1  
 SIZE CODE C CS

REVISIONS	CHK (ENG AND RELY)

DRN jeanne french	DATE 7/28/70
CHK'D [Signature]	

TRANSISTOR & DIODE CONVEYER CHART			

SWITCH FILTER W726			
EQUIPMENT CORPORATION			



THIS SCHEMATIC IS FURNISHED ONLY FOR TEST AND MAINTENANCE PURPOSES. THE CIRCUITS ARE PROPRIETARY IN NATURE AND SHOULD BE TREATED ACCORDINGLY. COPYRIGHT 1970 BY DIGITAL EQUIPMENT CORPORATION

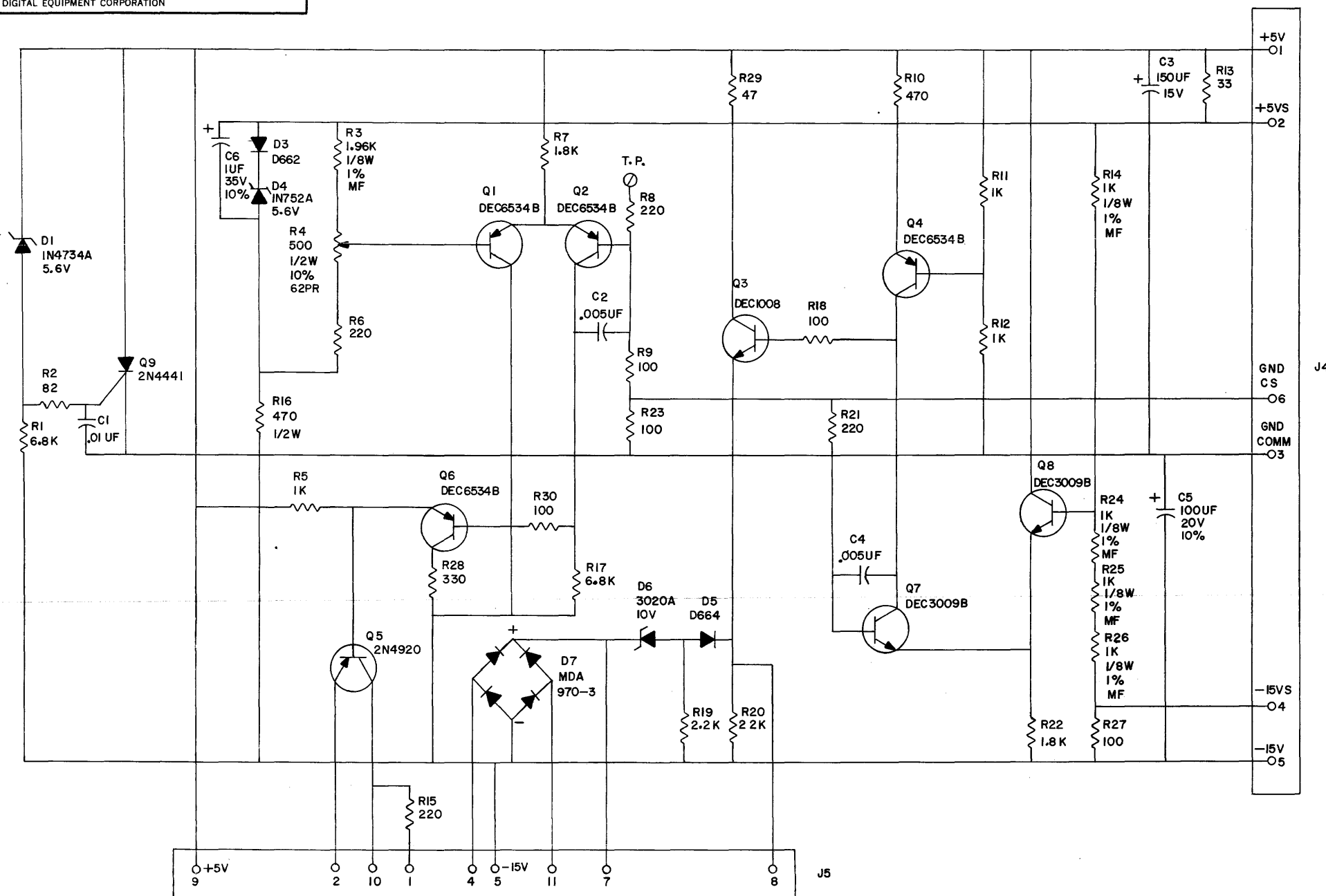

UNLESS OTHERWISE INDICATED:  
 RESISTORS ARE 1/4W, 5%  
 CAPACITORS ARE 100V, 20%  
 J1 = 6 PIN MATE-N-LOCK CONNECTOR, I209350-06  
 J2 = 12 PIN MATE-N-LOCK CONNECTOR, I209350-06  
 ⊕ = SPLIT LUG

REV	CHK	CHG	NO.	REV.
D			00001	
E			00002	
F			00003	
F			00004	

DRN. N.C. MOORE DATE 1-18-71  
 CHD. DATE 2/19/71  
 ENG. DATE 2/17/71  
 PROD. DATE

TRANSISTOR & DIODE CONVERSION CHART			
DEC	EIA	DEC	EIA
DEC 1008	NONE	DEC3009B	2N3009
DEC6534B	MPS6534	IN4734A	SAME
D662	1N646	IN752A	SAME
D664	1N3606	2N4920	
3020A			

**digital**  
 EQUIPMENT CORPORATION  
 MAYNARD, MASSACHUSETTS

TITLE VOLTAGE REGULATOR  
 5408928  
 SIZE C CODE CS NUMBER 5408928-0-1 REV. F  
 PRINTED CIRCUIT REV. D

REV. F  
 NUMBER 5408928  
 SIZE CODE C CS



THIS SCHEMATIC IS FURNISHED ONLY FOR TEST AND MAINTENANCE PURPOSES. THE CIRCUITS ARE PROPRIETARY IN NATURE AND SHOULD BE TREATED ACCORDINGLY. COPYRIGHT 1970 BY DIGITAL EQUIPMENT CORPORATION

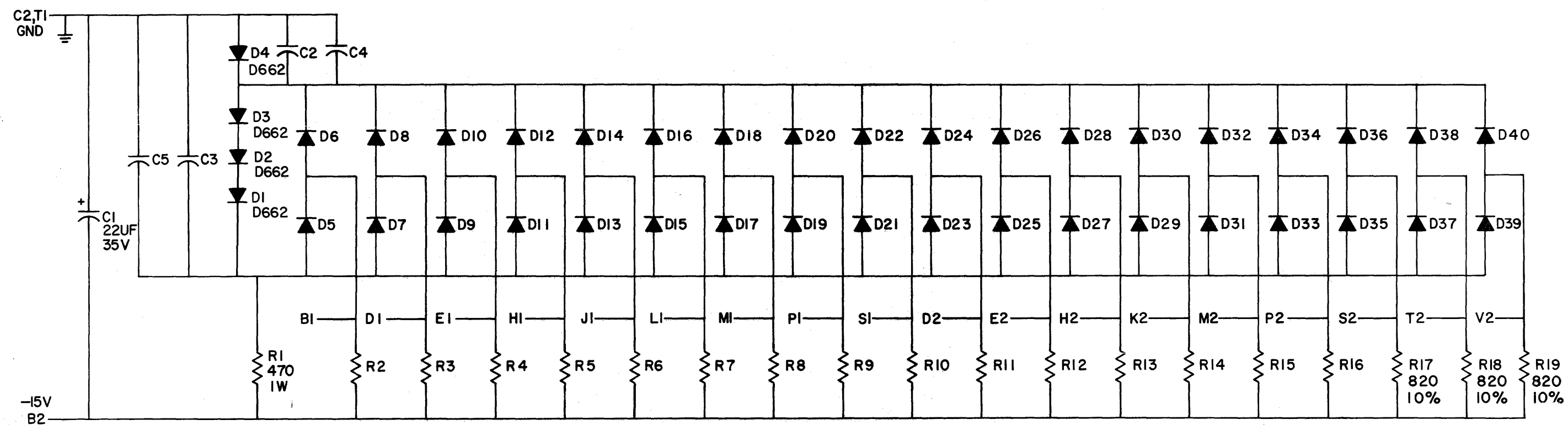

UNLESS OTHERWISE INDICATED:  
 RESISTORS ARE 3K, 1/2W, 5%  
 CAPACITORS ARE .01UF, 100V, 20%  
 DIODES ARE D664

G741-YA	820 1/2W 10%	3K 1/2W 10%
VARIATION	R11	R17, R18

REVISIONS	CHK	CHG	NO	REV	B
			0001		

DRN	DATE
<i>S. Cooper</i>	11/14/70
CHK'D	DATE
<i>R. Walker</i>	11/25/70
ENG.	DATE
<i>M. Morganster</i>	12/1/70
PROD.	DATE

TRANSISTOR & DIODE CONVERSION CHART			
DEC	EIA	DEC	EIA
D664	IN3606		
D662	IN645		

**digital**  
 EQUIPMENT CORPORATION  
 MAYNARD, MASSACHUSETTS

TITLE				TU10 NEGATIVE BUS TERMINATOR G741			
SIZE	CODE	NUMBER		REV.			
B	CS	G741-0-1		B			
PRINTED CIRCUIT REV.							C

THIS SCHEMATIC IS FURNISHED ONLY FOR TEST AND MAINTENANCE PURPOSES. THE CIRCUITS ARE PROPRIETARY IN NATURE AND SHOULD BE TREATED ACCORDINGLY. COPYRIGHT [97] BY DIGITAL EQUIPMENT CORPORATION

8 1-0-099W SD D  
#8887M 3003 2/16

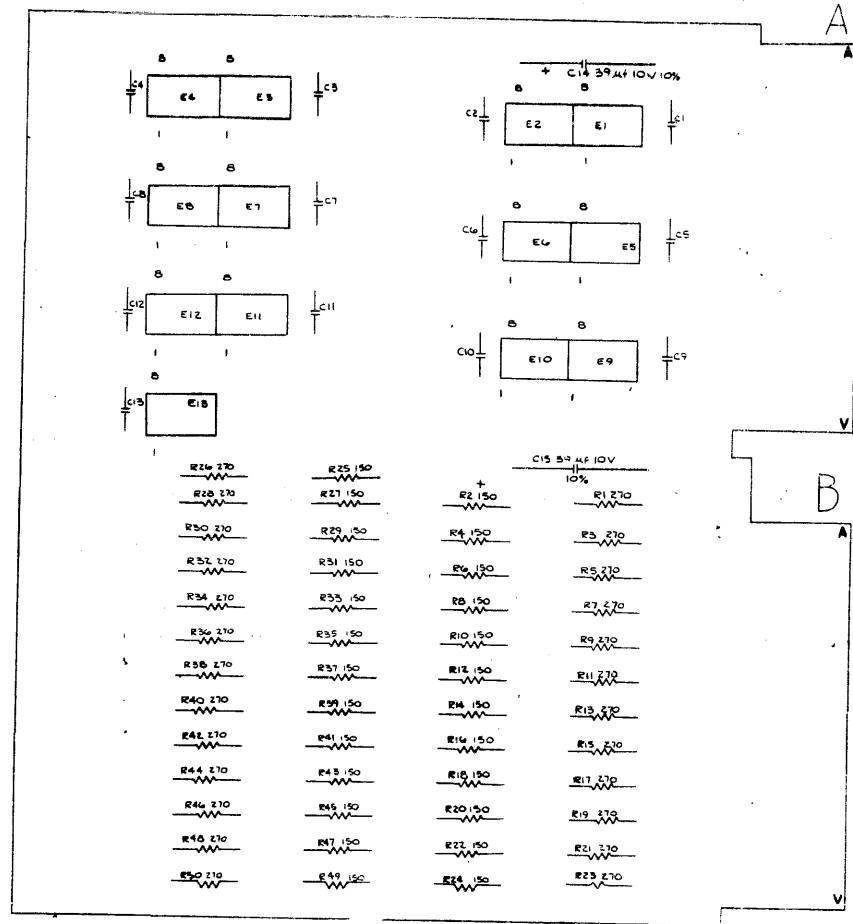

PIN 8 = +5V ON ALL IC'S  
PIN 4 = GND

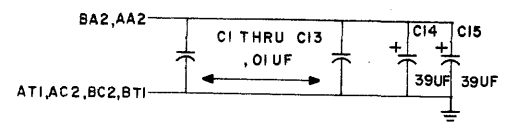
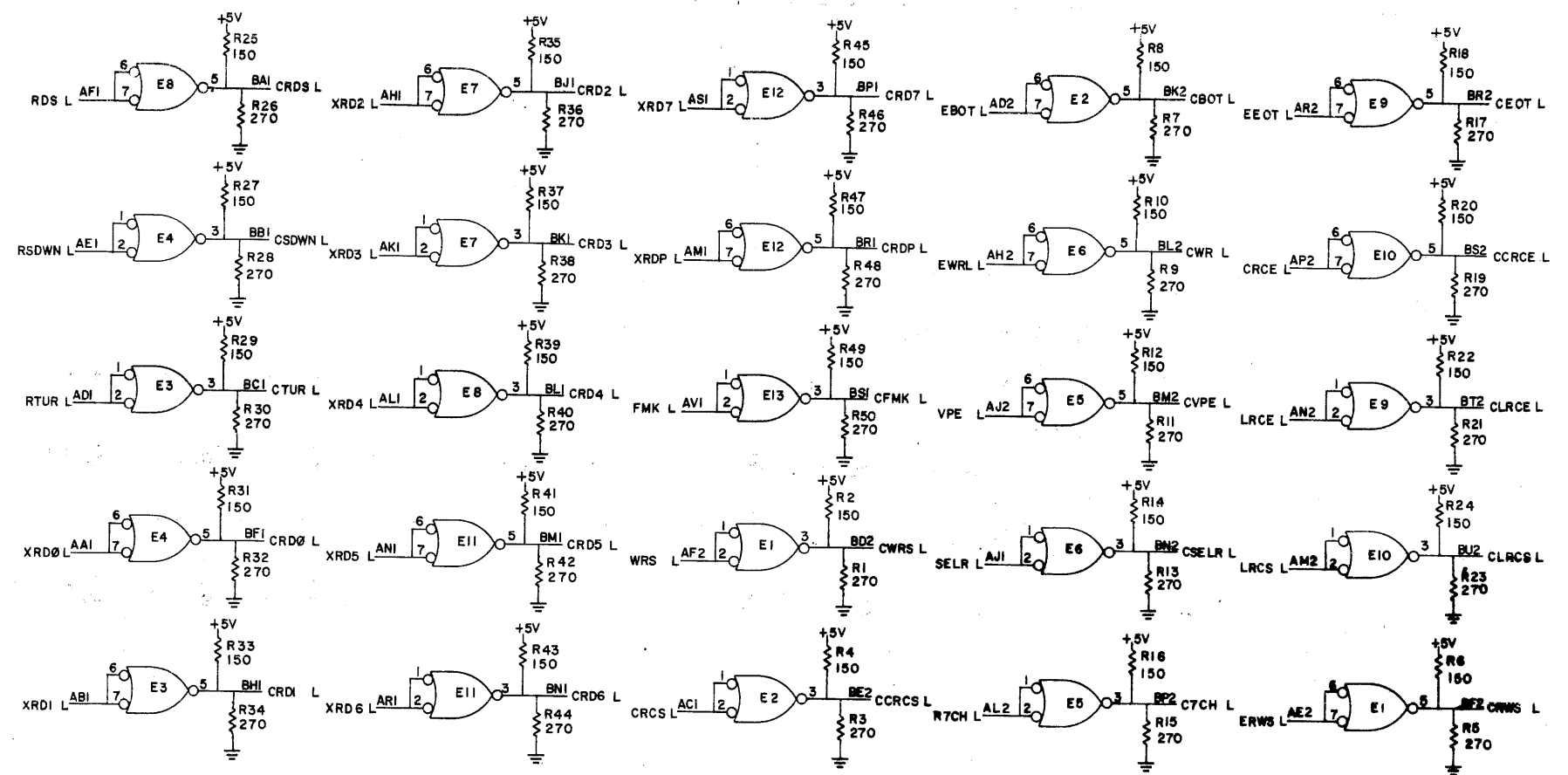

QTY.	REP DESIGNATION	DESCRIPTION	DEC PART NO.
		GRIPLET	1210244-0
13	R1 - R13	I.C. DEC 75451	1910406
4		EYELET #GSM-7	9006732
3		HANDLE, FLIP CHIP - MAGENTA	9008337-06
25	R1, 3, 5, 7, 9, 11, 13, 15, 17, 19, 21, 23	RES. 270 OHM 5%	1301972
25	R2, 4, 6, 8, 10, 12, 14, 16, 18, 20, 22, 24	RES. 150 OHM 5%	1300250
13	C1 - C3	CAP. .01UF 100V 20% DISC	1001610
2	C4, C5	CAP. 39UF 10V 10%	1000076
1		ETCHED CIRCUIT BOARD	5009575
		MODULE ECO HISTORY	B-MH-M640-0-6
		ASSEMBLY HOLE LAYOUT	D-AH-M640-0-5
		X-Y COORDINATE HOLE LOCATION	K-CD-M640-0-4

REVISIONS: CHG NO, REV, DATE

TRANSISTOR & DIODE CONVERSION CHART

EQUIPMENT CORPORATION

MASTER/INTERFACE BUS DRIVER

NUMBER: D CS M640-0-1

PRINTED CIRCUIT REV. C

DEC FORM NO. 080 1/68

D15-224, 134, 488

THIS SCHEMATIC IS FURNISHED ONLY FOR TEST AND MAINTENANCE PURPOSES. THE CIRCUITS ARE PROPRIETARY IN NATURE AND SHOULD BE TREATED ACCORDINGLY. COPYRIGHT 1971 BY DIGITAL EQUIPMENT CORPORATION

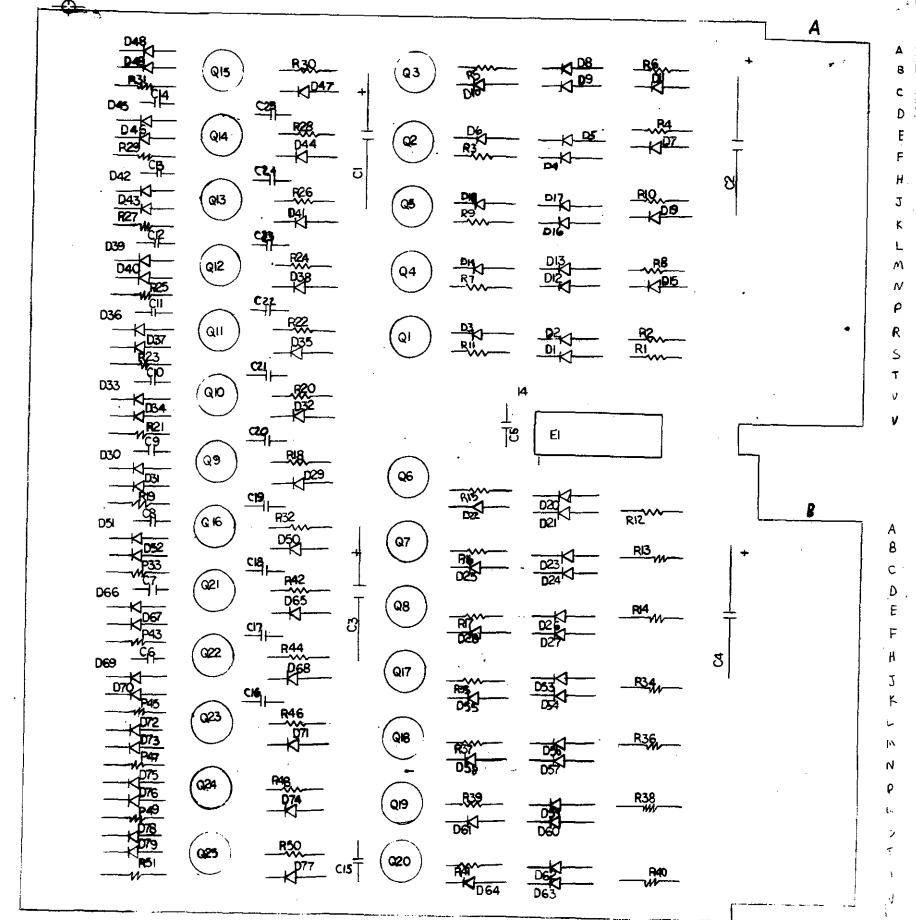

QTY	REF DESIGNATION	DESCRIPTION	DEC PART NO.	QTY
2		HANDLE, FLIP CHIP - MAGENTA	9008337-06	17
4		EYELET #GS4-7	9006732	16
		GRIPLET	1210244-0	15
1	R1	I.C. DEC 7404	1909686	14
25	Q1 - Q25	TRANSISTOR DEC 3639B	1902762	13
25	R3,5,7,9,11,13,15,17,19,21,23,25	RES. 6.8K 1/4W 5%	1301423	12
1	R1	RES. 180 1/4W 5%	1301322	11
25	R2,4,6,8,10,12,14,18,20,22,24,26	RES. 1.2K 1/4W 5%	1301320	10
79	D1 - D79	DIODE D664	1100114	9
21	C5 - C25	CAP. .01UF 100V 20% DISC	1001610	8
4	C1 - C4	CAP. 39UF 20V 10% S. TANT	1005335	7
1		ETCHED CIRCUIT BOARD	5009568	6
		MODULE ECO HISTORY	B-MH-M7671-0-6	5
		ASSY/DRILLING HOLE LAYOUT	D-AH-M7671-0-5	4
		X-Y COORDINATE HOLE LOCATION	K-CO-M7671-0-4	3
		PARTS LIST		2

REVISIONS

REV	DATE	DESCRIPTION
1	12/21/71	INITIAL DESIGN
2	1/15/72	REVISED TO ADD PARTS LIST
3	1/15/72	REVISED TO ADD PARTS LIST
4	1/15/72	REVISED TO ADD PARTS LIST

TRANSISTOR & DIODE CONVERSION CHART

DEC	EIA	DEC	EIA

TITLE: MASTER/SLAVE BUS DRIVER

DIGITAL EQUIPMENT CORPORATION  
NORTH ANDOVER, MASSACHUSETTS

SIZE CODE NUMBER: D CS M7671-0-1  
REV A

PRINTED CIRCUIT REV: B

THIS SCHEMATIC IS FURNISHED ONLY FOR TEST AND MAINTENANCE PURPOSES. THE CIRCUITS ARE PROPRIETARY IN NATURE AND SHOULD BE TREATED ACCORDINGLY. COPYRIGHT 1971 BY DIGITAL EQUIPMENT CORPORATION

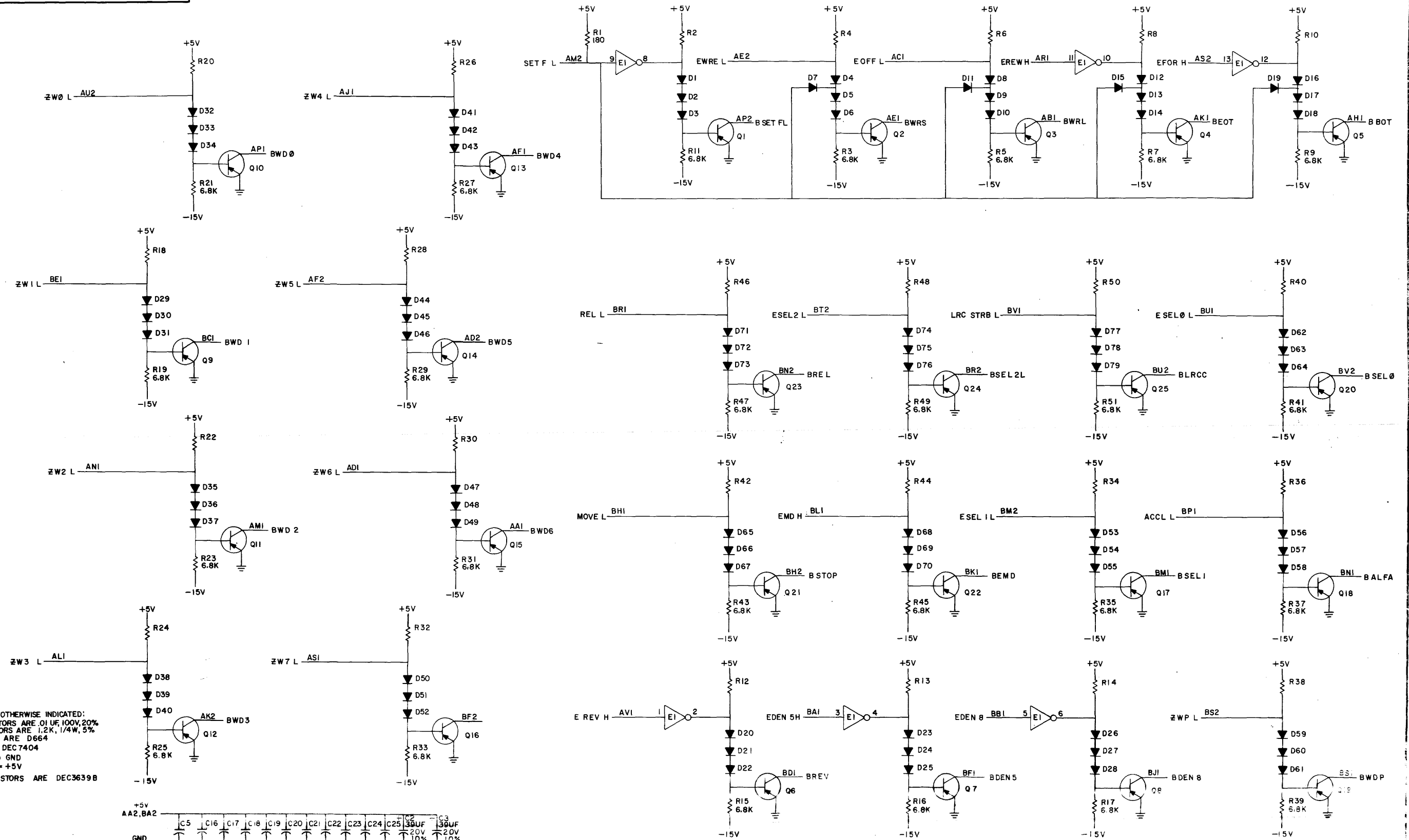

UNLESS OTHERWISE INDICATED:  
 CAPACITORS ARE .01 UF, 100V, 20%  
 RESISTORS ARE 1/2K, 1/4W, 5%  
 DIODES ARE D664  
 IC IS DEC7404  
 PIN 7 = GND  
 PIN 14 = +5V  
 TRANSISTORS ARE DEC3639B

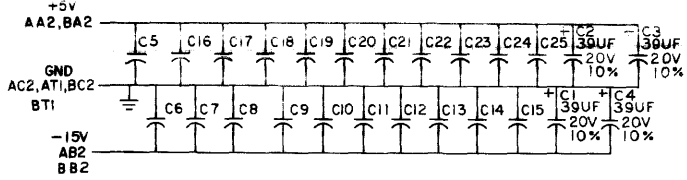

REV	DATE	BY	CHKD

TRANSISTOR & DIODE CONVERSION CHART				TITLE	
DEC	EIA	DEC	EIA		
D684	IN3606	DEC3639B	NON E	digital MASTER/SLAVE BUS DRIVER	
				EQUIPMENT CORPORATION	
				MAYNARD MASSACHUSETTS	
				SIZE D	CODE CS
				NUMBER M7671-0-1	REV. A
				PRINTED CIRCUIT REV B	

REV. A  
 NUMBER  
 CS M7671-0-1

THIS SCHEMATIC IS FURNISHED ONLY FOR TEST AND MAINTENANCE PURPOSES. THE CIRCUITS ARE PROPRIETARY IN NATURE AND SHOULD BE TREATED ACCORDINGLY. COPYRIGHT 1969 BY DIGITAL EQUIPMENT CORPORATION

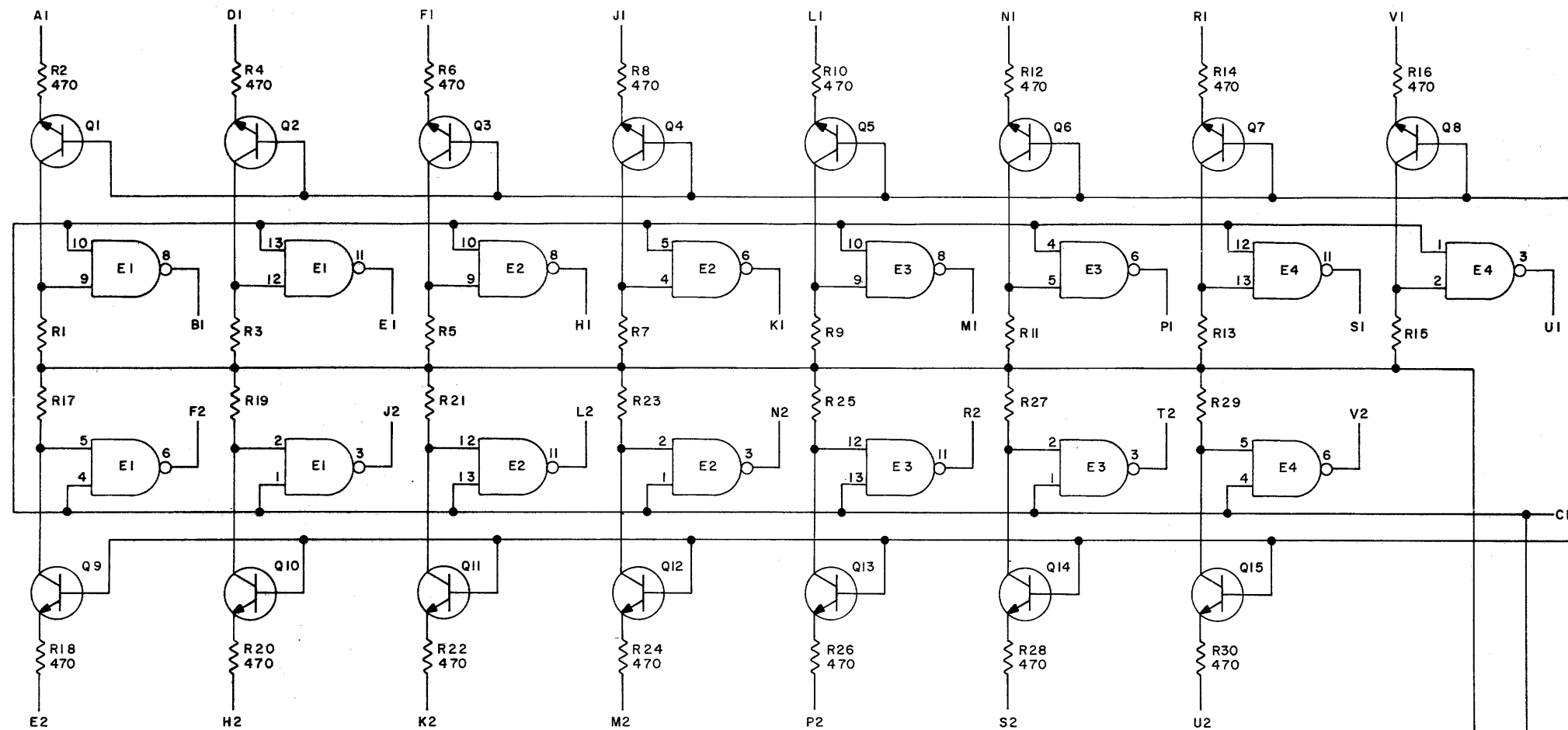

UNLESS OTHERWISE INDICATED:  
 PIN 7 ON EACH IC = GND  
 PIN 14 ON EACH IC = +5V  
 IC'S ARE DEC 7400N  
 CAPACITORS ARE .01MFD  
 DIODES ARE D662  
 RESISTORS ARE 1/4W 5%  
 RESISTORS ARE 4.7K  
 TRANSISTORS ARE DEC3009B

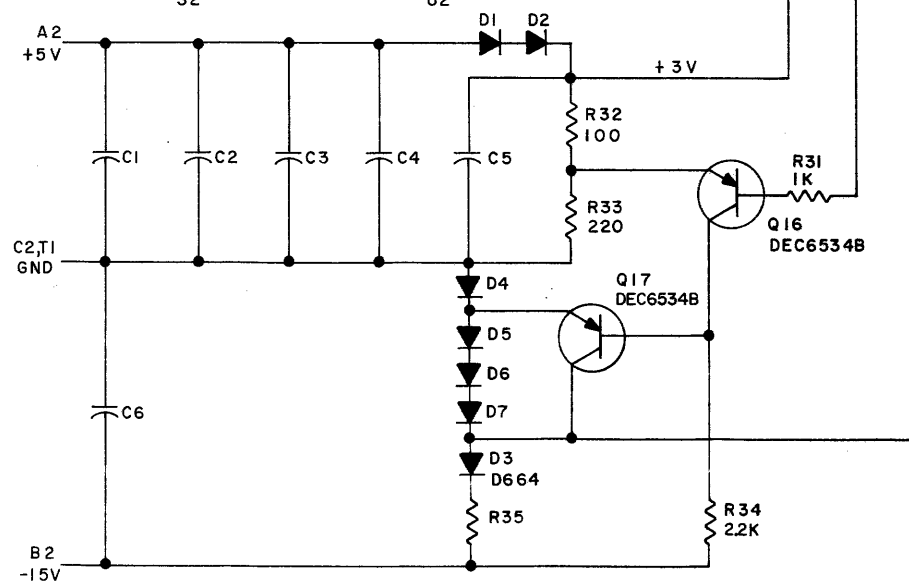

REV	CHK	CHG	NO	REV
1			00001	B

DRN	DATE
<i>W. J. Murphy</i>	5-27-69
CHK'D	DATE
<i>M. M. M...</i>	3/27/69
ENG.	DATE
<i>D. J. Murphy</i>	7-1-67
PROD.	DATE

TRANSISTOR & DIODE CONVERSION CHART			
DEC	EIA	DEC	EIA
D662	1N645		
D664	1N3606		
DEC3009B	2N3009		
DEC6534B	MPS6534		

**digital** EQUIPMENT CORPORATION  
 MAYNARD, MASSACHUSETTS

TITLE: BUS DATA INTERFACE  
 M100

SIZE: C CS  
 NUMBER: M100-0-1  
 REV: B

PRINTED CIRCUIT REV: A

REV. B  
 NUMBER M100-0-1  
 SIZE CODE C CS

THIS SCHEMATIC IS FURNISHED ONLY FOR TEST AND MAINTENANCE PURPOSES. THE CIRCUITS ARE PROPRIETARY IN NATURE AND SHOULD BE TREATED ACCORDINGLY. COPYRIGHT 1971 BY DIGITAL EQUIPMENT CORPORATION.

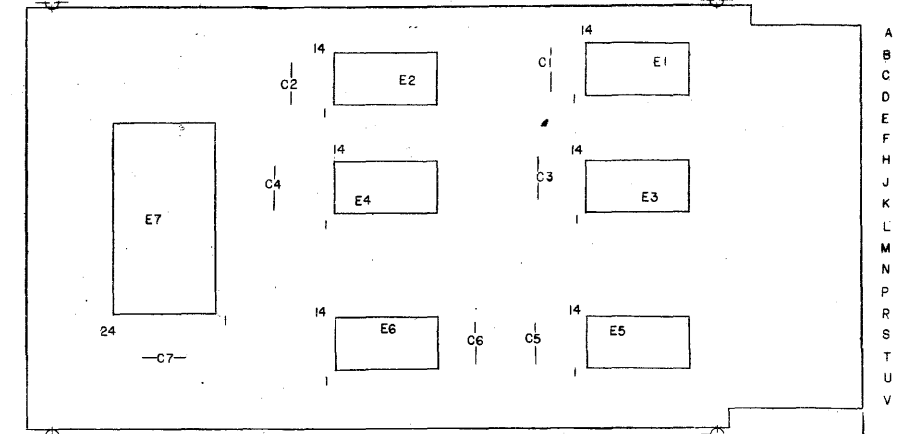
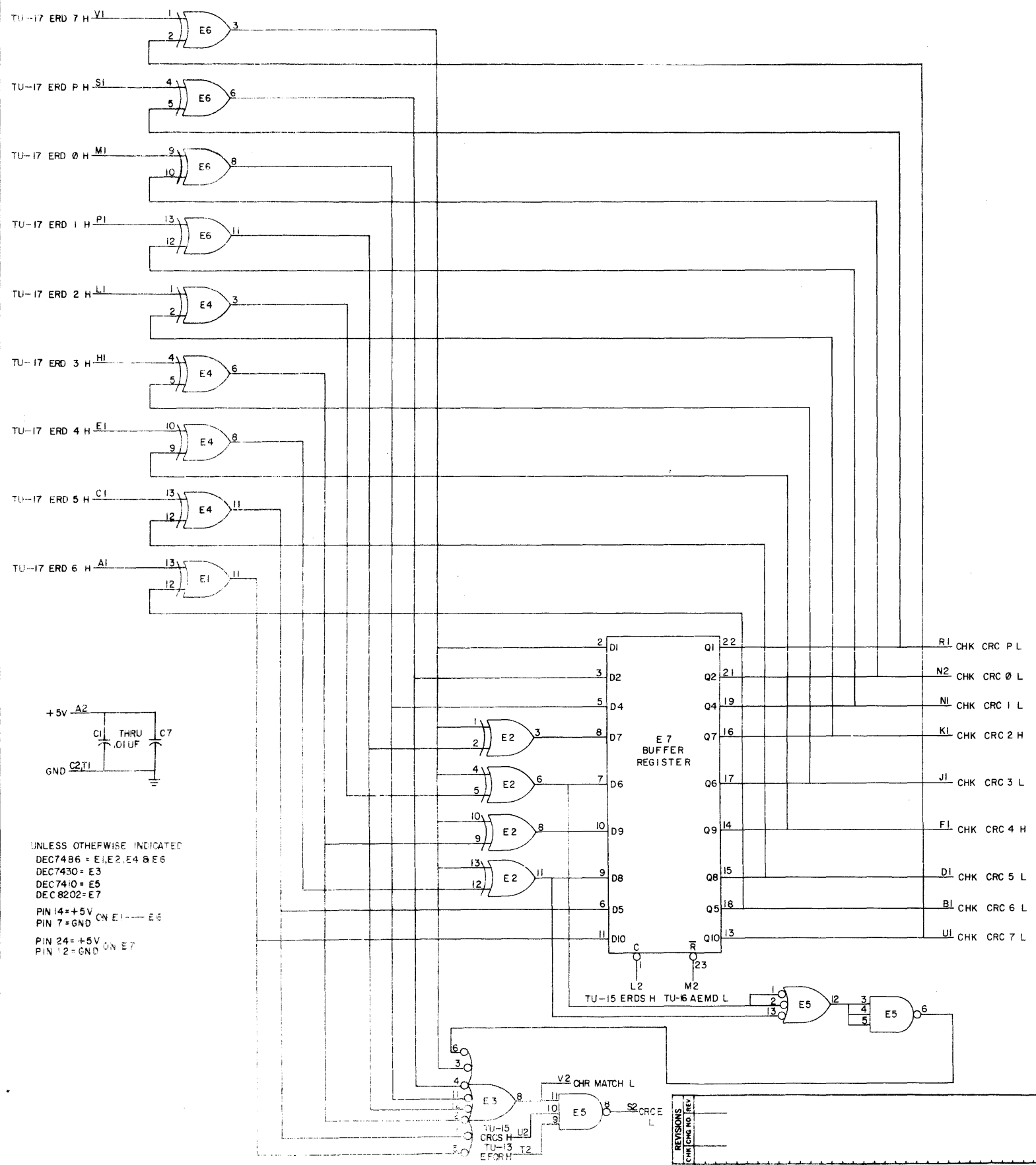

UNLESS OTHERWISE INDICATED  
 DEC7486 = E1, E2, E4, E6, E8  
 DEC7430 = E3  
 DEC7410 = E5  
 DEC8202 = E7  
 PIN 14 = +5V ON E1  
 PIN 7 = GND ON E1  
 PIN 24 = +5V ON E7  
 PIN 12 = GND ON E7

QTY.	REP. DESIGNATION	DESCRIPTION	DEC PART NO.	REV
1		HANDLE, FLIP CHIP - MAGENTA	9008337-06	11
2		EYELET	9006732	10
1	E7	I.C. DEC 8202	1910275	9
4	E1, 2, 4, 6	I.C. DEC 7486	1910011	8
1	E3	I.C. DEC 7430	1905578	7
1	E5	I.C. DEC 7410	1905576	6
7	C1 - C7	CAP. .01UF 100V 20% DISC	1001610	5
1		ETCHED CIRCUIT BOARD	5009696	4
		MODULE ECO HISTORY	B-MH-M896-0-6	3
		ASSY/DRILLING HOLE LAYOUT	D-AH-M896-0-5	2
		X-Y COORDINATE ROLE LOCATION	K-CO-M896-0-4	1

DWN S. COOPER CHK'D WMA ENG. T. HESLOP PROD.	DATE 8/28/71 DATE 8/28/71 DATE 7/11/71 DATE	TRANSISTOR & DIODE CONVERSION CHART DEC    EIA    DEC    EIA	TITLE <b>digital</b> CRC CHECKER EQUIPMENT CORPORATION MAYNARD MASSACHUSETTS PRINTED CIRCUIT REV.	SIZE CODE NUMBER REV D CS M896-0-1 A
--	---	---	---	---

REV A  
 NUMBER 1  
 M896-0-1  
 CS  
 D  
 SIZE CODE

Bank

This drawing and specifications, herein, are the property of Digital Equipment Corporation and shall not be reproduced or copied or used in whole or in part as the basis for the manufacture or sale of items without written permission.

REV. NUMBER SIZE CODE NUMBER 2 1

FIRST USED ON OPTION MODEL	QTY.	DESCRIPTION	PART NO.	ITEM NO.
TUIØA				
PARTS LIST				
DRN. <i>W.C. Long</i>	DATE 5-3-72	<b>digital</b> EQUIPMENT CORPORATION MAYNARD, MASSACHUSETTS  TITLE WIRE LIST (TUIØA)		
CHK'D. <i>W.C. Long</i>	DATE 5/3/72			
ENG. <i>James Repetto</i>	DATE 5-3-72			
PROJ. ENG. <i>J. Sullivan</i>	DATE 5-3-72			
PROD. <i>K.M. Dawson</i>	DATE 5-3-72			
NEXT HIGHER ASSEMBLY D-AD-7008795-0-0		SIZE CODE	NUMBER	REV.
SCALE	1/1	K WL	TUIØA-Ø-5	
SHEET	1 OF 1	DIST.		

REVISIONS	REV.
CHANGE NO.	
CHK	





TU10A QKLAT.P0  
RUN NAME

A/P	PIN NAME	ORDER PIN	BAY - ORDER	Q	DRAW	MODULE OPT	TYPE FLAG	E	C	LOADING			PAGE 2 LENGTH EXCEPTIONS	RUN NUMBER
										HIGH	LOW	AC EXTRA		
	GND A08Z	G	A08Z2		G	QKLT S	M904	G						26
	GND A09K	G	A09K1		G	QKLT S	M904	G						27
	GND A09M	G	A09M1		G	QKLT S	M904	G						28
	GND A09M	G	A09M2		G	QKLT S	M904	G						29
	GND A09R	G	A09R1		G	QKLT S	M904	G						30
	GND A09R	G	A09R2		G	QKLT S	M904	G						31
	GND A09T	G	A09T2		G	QKLT S	M904	G						32
	GND A09U	G	A09U1		G	QKLT S	M904	G						33
	GND A09V	G	A09V2		G	QKLT S	M904	G						34
	GND A09X	G	A09X1		G	QKLT S	M904	G						35
	GND A09X	G	A09X2		G	QKLT S	M904	G						36
	GND A09Z	G	A09Z1		G	QKLT S	M904	G						37
	GND A09Z	G	A09Z2		G	QKLT S	M904	G						38
	GND A12L	G	A12L1		G	QKLT S	QKLAT	G	I	B				39
	GND A12M	G	A12M1		G	QKLT S	QKLAT	G	I	B				40
	GND A12N	G	A12N1		G	QKLT S	QKLAT	G	I	B				41
	GND A12P	G	A12P1		G	QKLT S	QKLAT	G	I	B				42
	GND A12Q	G	A12Q1		G	QKLT S	QKLAT	G	I	B				43
	GND A12R	G	A12R1		G	QKLT S	QKLAT	G	I	B				44
	GND A12S	G	A12S1		G	QKLT S	QKLAT	G	I	B				45
	GND A13K	G	A13K1		G	QKLT S	QKLAT	G	I	B				46
	GND A13L	G	A13L2		G	QKLT S	QKLAT	G	I	B				47
	GND A13M	G	A13M1		G	QKLT S	QKLAT	G	I	B				48
	GND A13N	G	A13N2		G	QKLT S	QKLAT	G	I	B				49
	GND A13P	G	A13P1		G	QKLT S	QKLAT	G	I	B				50
	GND A13Q	G	A13Q2		G	QKLT S	QKLAT	G	I	B				51
	GND A13R	G	A13R1		G	QKLT S	QKLAT	G	I	B				52
	GND A13S	G	A13S2		G	QKLT S	QKLAT	G	I	B				53

TU10A QKLAT.P0  
RUN NAME

A/P	PIN NAME	ORDER PIN	BAY - ORDER	Q	DRAW	MODULE OPT	TYPE FLAG	E	C	LOADING			PAGE 3 LENGTH EXCEPTIONS	RUN NUMBER
										HIGH	LOW	AC EXTRA		
	GND A13U	G	A13U1		G	QKLT S	QKLAT	G	I	B				54
	GND A13V	G	A13V2		G	QKLT S	QKLAT	G	I	B				55
	GND A13W	G	A13W1		G	QKLT S	QKLAT	G	I	B				56
	GND A13X	G	A13X2		G	QKLT S	QKLAT	G	I	B				57
	GND A13Y	G	A13Y1		G	QKLT S	QKLAT	G	I	B				58
	GND A13Z	G	A13Z2		G	QKLT S	QKLAT	G	I	B				59
	GND A14K	G	A14K2		G	QKLT S	QKLAT	G	I	B				60
	GND A14M	G	A14M2		G	QKLT S	QKLAT	G	I	B				61
	GND A14P	G	A14P2		G	QKLT S	QKLAT	G	I	B				62
	GND A14S	G	A14S2		G	QKLT S	QKLAT	G	I	B				63
	GND A14U	G	A14U2		G	QKLT S	QKLAT	G	I	B				64
	GND A14W	G	A14W2		G	QKLT S	QKLAT	G	I	B				65
	GND A14Y	G	A14Y2		G	QKLT S	QKLAT	G	I	B				66
	GND A15L	G	A15L1		G	QKLT S	QKLAT	G	I	B				67
	GND A15R	G	A15R1		G	QKLT S	QKLAT	G	I	B				68
	GND A15V	G	A15V1		G	QKLT S	QKLAT	G	I	B				69
	GND A15Z	G	A15Z1		G	QKLT S	QKLAT	G	I	B				70
	GND A23L	G	A23L1		G	QKLT S	QKLAT	G	I	B				71
	GND A23N	G	A23N1		G	QKLT S	QKLAT	G	I	B				72
	GND A23R	G	A23R1		G	QKLT S	QKLAT	G	I	B				73
	GND A23T	G	A23T1		G	QKLT S	QKLAT	G	I	B				74
	GND A23V	G	A23V1		G	QKLT S	QKLAT	G	I	B				75
	GND A23X	G	A23X1		G	QKLT S	QKLAT	G	I	B				76
	GND A23Z	G	A23Z1		G	QKLT S	QKLAT	G	I	B				77
	GND A24K	G	A24K1		G	QKLT S	QKLAT	G	I	B				78
	GND A24L	G	A24L2		G	QKLT S	QKLAT	G	I	B				79
	GND A24M	G	A24M1		G	QKLT S	QKLAT	G	I	B				80
	GND A24N	G	A24N2		G	QKLT S	QKLAT	G	I	B				81

TU12A OKLAT.P0  
RUN NAME

WRP288.V24D(6)-1 04-APR-72  
A/P PIN ORDER BAY -  
NAME PIN ORDER

Q DRAW MODULE TYPE  
OPT FLAG

E C LOADING 8-MAY-72 19101  
C HIGH LOW AC EXTRA

PAGE 4  
LENGTH EXCEPTIONS

RUN  
NUMBER

Q	DRAW	MODULE	TYPE	E	C	LOADING	8-MAY-72	19101	PAGE 4	LENGTH EXCEPTIONS	RUN
OPT	FLAG					HIGH	LOW	AC	EXTRA		NUMBER
G	OKLT S	OKLAT	G								82
G	OKLT S	OKLAT	G								83
G	OKLT S	OKLAT	G								84
G	OKLT S	OKLAT	G								85
G	OKLT S	OKLAT	G								86
G	OKLT S	OKLAT	G								87
G	OKLT S	OKLAT	G								88
G	OKLT S	OKLAT	G								89
G	OKLT S	OKLAT	G								90
G	OKLT S	OKLAT	G								91
G	OKLT S	OKLAT	G								92
G	OKLT S	OKLAT	G								93
G	OKLT S	OKLAT	G								94
G	OKLT S	OKLAT	G								95
G	OKLT S	OKLAT	G								96
G	OKLT S	OKLAT	G								97
G	OKLT S	OKLAT	G								98
G	OKLT S	OKLAT	G								99
G	OKLT S	OKLAT	G								100
G	OKLT S	OKLAT	G								101
G	OKLT S	OKLAT	G								102
G	OKLT S	M904								0=1/8	103
G	OKLT S	M904	G								103
G										0=1/8	103
G	OKLT S	M904								0=1/8	104
G	OKLT S	M904	G								104
G										0=1/8	104
G	OKLT S	M904								0=1/8	105
G	OKLT S	M904	G								105
G										0=1/8	105
G	OKLT S	OKLAT	G								106

TU12A OKLAT.P0  
RUN NAME

WRP288.V24D(6)-1 04-APR-72  
A/P PIN ORDER BAY -  
NAME PIN ORDER

Q DRAW MODULE TYPE  
OPT FLAG

E C LOADING 8-MAY-72 19101  
C HIGH LOW AC EXTRA

PAGE 5  
LENGTH EXCEPTIONS

RUN  
NUMBER

Q	DRAW	MODULE	TYPE	E	C	LOADING	8-MAY-72	19101	PAGE 5	LENGTH EXCEPTIONS	RUN
OPT	FLAG					HIGH	LOW	AC	EXTRA		NUMBER
G	OKLT S	OKLAT	G								107
G	OKLT S	OKLAT	G								108
G	OKLT S	OKLAT	G								109
G	OKLT S	OKLAT	G								110
G	OKLT S	OKLAT	G								111
G	OKLT S	OKLAT	G								112
G	OKLT S	OKLAT	G								113
H	OKLT S	OKLAT		2	I					6=2/8	114
H	OKLT S	OKLAT		2	I					3=6/8	114
C	OKLT S	M904	C							10=0/8	114
H	OKLT S	OKLAT		2	I					6=2/8	115
H	OKLT S	OKLAT		2	I					4	115
C	OKLT S	M904	C							10=2/8	115
H	OKLT S	OKLAT		2	I					6=2/8	116
H	OKLT S	OKLAT		2	I					4=4/8	116
C	OKLT S	M904	C							10=6/8	116
H	OKLT S	OKLAT		2	I					6=2/8	117
H	OKLT S	OKLAT		2	I					3	117
C	OKLT S	M904	C							9=2/8	117
H	OKLT S	OKLAT		2	I					6=2/8	118
H	OKLT S	OKLAT		2	I					6	118
C	OKLT S	M904	C							10=2/8	118
H	OKLT S	OKLAT		2	I					6=2/8	119
H	OKLT S	OKLAT		2	I					2=3/8	119
C	OKLT S	M904	C							8=5/8	119
H	OKLT S	OKLAT		2	I					6=2/8	120
H	OKLT S	OKLAT		2	I					2=6/8	120
C	OKLT S	M904	C							9=0/8	120
H	OKLT S	OKLAT		2	I					6=2/8	121
H	OKLT S	OKLAT		2	I					4=6/8	121
C	OKLT S	M904	C							11=0/8	121

TU10A QKLAT.P0  
RUN NAME

A/P	PIN NAME	ORDER PIN	BAY - ORDER	Q	DRAW	MODULE OPT	TYPE FLAG	E	C	LOADING HIGH	LOW	AC EXTRA	LENGTH EXCEPTIONS	RUN NUMBER	
H	A23V2	1-01	H	QKLT S	QKLAT	2	1						6-2/8	122	
H	A12V2	1-02	H	QKLT S	QKLAT	2	2						2-6/8	122	
H	A09S2	1-03	C	QKLT S	M904 C									122	
H		1								0	0	0	0	9-0/8	122
L	A25R2	1-01	H	QKLT S	QKLAT	2	1						6-2/8	123	
L	A14R2	1-02	H	QKLT S	QKLAT	2	2						5-4/8	123	
L	B07B2	1-03	C	QKLT S	M904 C									123	
L		1								0	0	0	0	11-6/8	123
H	A23M2	1-01	H	QKLT S	QKLAT	2	1						6-2/8	124	
H	A12M2	1-02	H	QKLT S	QKLAT	2	2						3	124	
H	A08P2	1-03	C	QKLT S	M904 C									124	
H		1								0	0	0	0	9-2/8	124
H	A24P2	1-01	H	QKLT S	QKLAT	2	1						6-2/8	125	
H	A13P2	1-02	H	QKLT S	QKLAT	2	2						4-4/8	125	
H	A07W2	1-03	C	QKLT S	M904 C									125	
H		1								0	0	0	0	10-6/8	125
1H	A26S1	1-01	H	QKLT S	QKLAT	2	1						6-2/8	126	
1H	A15S1	1-02	H	QKLT S	QKLAT	2	2						5-2/8	126	
1H	B08A1	1-03	C	QKLT S	M904 C									126	
1H		1								0	0	0	0	11-4/8	126
1H	A25T2	1-01	H	QKLT S	QKLAT	2	1						6-2/8	127	
1H	A14T2	1-02	H	QKLT S	QKLAT	2	2						4-6/8	127	
1H	A08Y1	1-03	C	QKLT S	M904 C									127	
1H		1								0	0	0	0	11-0/8	127
1H	A25S1	1-01	H	QKLT S	QKLAT	2	1						6-2/8	128	
1H	A14S1	1-02	H	QKLT S	QKLAT	2	2						4	128	
1H	A08V1	1-03	C	QKLT S	M904 C									128	
1H		1								0	0	0	0	10-2/8	128
1H	A24S2	1-01	H	QKLT S	QKLAT	2	1						6-2/8	129	
1H	A13S2	1-02	H	QKLT S	QKLAT	2	2						3-4/8	129	
1H	A08T1	1-03	C	QKLT S	M904 C									129	
1H		1								0	0	0	0	9-6/8	129
1H	A24T1	1-01	H	QKLT S	QKLAT	2	1						6-2/8	130	
1H	A13T1	1-02	H	QKLT S	QKLAT	2	2						3-4/8	130	
1H	A08S1	1-03	C	QKLT S	M904 C									130	
1H		1								0	0	0	0	9-6/8	130
1H	A23T2	1-01	H	QKLT S	QKLAT	2	1						6-2/8	131	
1H	A12T2	1-02	H	QKLT S	QKLAT	2	2						3-4/8	131	
1H	A08P1	1-03	C	QKLT S	M904 C									131	
1H		1								0	0	0	0	9-6/8	131
1H	A23S2	1-01	H	QKLT S	QKLAT	2	1						6-2/8	132	
1H	A12S2	1-02	H	QKLT S	QKLAT	2	2						3-2/8	132	
1H	A08N1	1-03	C	QKLT S	M904 C									132	
1H		1								0	0	0	0	9-4/8	132

TU10A QKLAT.P0  
RUN NAME

A/P	PIN NAME	ORDER PIN	BAY - ORDER	Q	DRAW	MODULE OPT	TYPE FLAG	E	C	LOADING HIGH	LOW	AC EXTRA	LENGTH EXCEPTIONS	RUN NUMBER	
1H	A23S1	1-01	H	QKLT S	QKLAT	2	1						6-2/8	133	
1H	A12S1	1-02	H	QKLT S	QKLAT	2	2						3-2/8	133	
1H	A08L1	1-03	C	QKLT S	M904 C									133	
1H		1								0	0	0	0	9-4/8	133
1H	A25T1	1-01	H	QKLT S	QKLAT	2	1						6-2/8	134	
1H	A14T1	1-02	H	QKLT S	QKLAT	2	2						4-2/8	134	
1H	A08W1	1-03	C	QKLT S	M904 C									134	
1H		1								0	0	0	0	10-4/8	134
H	A26M1	1-01	H	QKLT S	QKLAT	2	1						6-2/8	135	
H	A15M1	1-02	H	QKLT S	QKLAT	2	2						5-6/8	135	
H	B08D2	1-03	C	QKLT S	M904 C									135	
H		1								0	0	0	0	12-0/8	135
H	A23N2	1-01	H	QKLT S	QKLAT	2	1						6-2/8	136	
H	A12N2	1-02	H	QKLT S	QKLAT	2	2						3-2/8	136	
H	A08S2	1-03	C	QKLT S	M904 C									136	
H		1								0	0	0	0	9-4/8	136
H	A23P2	1-01	H	QKLT S	QKLAT	2	1						6-2/8	137	
H	A12P2	1-02	H	QKLT S	QKLAT	2	2						3-2/8	137	
H	A07P2	1-03	C	QKLT S	M904 C									137	
H		1								0	0	0	0	9-4/8	137
H	A23R2	1-01	H	QKLT S	QKLAT	2	1						6-2/8	138	
H	A12R2	1-02	H	QKLT S	QKLAT	2	2						3-4/8	138	
H	A07S2	1-03	C	QKLT S	M904 C									138	
H		1								0	0	0	0	9-6/8	138
H	A24R1	1-01	H	QKLT S	QKLAT	2	1						6-2/8	139	
H	A13R1	1-02	H	QKLT S	QKLAT	2	2						4	139	
H	A07U2	1-03	C	QKLT S	M904 C									139	
H		1								0	0	0	0	10-2/8	139
H	A24V1	1-01	H	QKLT S	QKLAT	2	1						6-2/8	140	
H	A13V1	1-02	H	QKLT S	QKLAT	2	2						2-6/8	140	
H	A09U2	1-03	C	QKLT S	M904 C									140	
H		1								0	0	0	0	9-0/8	140
H	A23M1	1-01	H	QKLT S	QKLAT	2	1						6-2/8	141	
H	A12M1	1-02	H	QKLT S	QKLAT	2	2						2-4/8	141	
H	A08N2	1-03	C	QKLT S	M904 C									141	
H		1								0	0	0	0	8-6/8	141
H	A25P1	1-01	H	QKLT S	QKLAT	2	1						6-2/8	142	
H	A14P1	1-02	H	QKLT S	QKLAT	2	2						5	142	
H	A07Y2	1-03	C	QKLT S	M904 C									142	
H		1								0	0	0	0	11-2/8	142
L	A25U1	1-01	H	QKLT S	QKLAT	2	1						6-2/8	143	
L	A14U1	1-02	H	QKLT S	QKLAT	2	2						3-4/8	143	
L	A09Y2	1-03	C	QKLT S	M904 C									143	
L		1								0	0	0	0	9-6/8	143

TU10A QKLAT.P0  
RUN NAME

WRP288.V240(6)-1 04-APR-72				0-MAY-72				15101				PAGE 8		RUN NUMBER	
A/P	PIN NAME	ORDER PIN	BAY - ORDER	Q	DRAW OPT	MODULE FLAG	TYPE	E	C	LOADING HIGH	LOW	AC EXTRA	LENGTH EXCEPTIONS		
TB TUR (B)	H	A24U2	1-01	H	QKLT S	QKLAT	2	1					6-2/8	144	
TB TUR (B)	H	A13U2	1-02	H	QKLT S	QKLAT	2	2					3	144	
TB TUR (B)	H	A09W2	1-03	C	QKLT S	M904 C								144	
TB TUR (B)	H		1							0	0	0	0	9-2/8	144
TB UNLOAD/WRL	H	A24N1	1-01	H	QKLT S	QKLAT	2	1					6-2/8	145	
TB UNLOAD/WRL	H	A13N1	1-02	H	QKLT S	QKLAT	2	2					3-6/8	145	
TB UNLOAD/WRL	H	A08U2	1-03	C	QKLT S	M904 C								145	
TB UNLOAD/WRL	H		1							0	0	0	0	10-0/8	145
TB WRITE LPCC (B)	H	A25R1	1-01	H	QKLT S	QKLAT	2	1					6-2/8	146	
TB WRITE LPCC (B)	H	A14R1	1-02	H	QKLT S	QKLAT	2	2					5-2/8	146	
TB WRITE LPCC (B)	H	B07A2	1-03	C	QKLT S	M904 C								146	
TB WRITE LPCC (B)	H		1							0	0	0	0	11-4/8	146
TB WRITING/RWS	H	A24M2	1-01	H	QKLT S	QKLAT	2	1					6-2/8	147	
TB WRITING/RWS	H	A13M2	1-02	H	QKLT S	QKLAT	2	2					4-2/8	147	
TB WRITING/RWS	H	A08W2	1-03	C	QKLT S	M904 C								147	
TB WRITING/RWS	H		1							0	0	0	0	10-4/8	147
WD 0/0	1H	A26K1	1-01	H	QKLT S	QKLAT	2	1					6-2/8	148	
WD 0/0	1H	A15K1	1-02	H	QKLT S	QKLAT	2	2					6-4/8	148	
WD 0/0	1H	B07A1	1-03	C	QKLT S	M904 C								148	
WD 0/0	1H		1							0	0	0	0	12-6/8	148
WD 0/1	1H	A25L2	1-01	H	QKLT S	QKLAT	2	1					6-2/8	149	
WD 0/1	1H	A14L2	1-02	H	QKLT S	QKLAT	2	2					6	149	
WD 0/1	1H	A07Y1	1-03	C	QKLT S	M904 C								149	
WD 0/1	1H		1							0	0	0	0	12-2/8	149
WD 1/7	1H	A25K1	1-01	H	QKLT S	QKLAT	2	1					6-2/8	150	
WD 1/7	1H	A14K1	1-02	H	QKLT S	QKLAT	2	2					5-2/8	150	
WD 1/7	1H	A07V1	1-03	C	QKLT S	M904 C								150	
WD 1/7	1H		1							0	0	0	0	11-4/8	150
WD 2/6	1H	A24K2	1-01	H	QKLT S	QKLAT	2	1					6-2/8	151	
WD 2/6	1H	A13K2	1-02	H	QKLT S	QKLAT	2	2					4-6/8	151	
WD 2/6	1H	A07T1	1-03	C	QKLT S	M904 C								151	
WD 2/6	1H		1							0	0	0	0	11-0/8	151
WD 4/5	1H	A24L1	1-01	H	QKLT S	QKLAT	2	1					6-2/8	152	
WD 4/5	1H	A13L1	1-02	H	QKLT S	QKLAT	2	2					4-4/8	152	
WD 4/5	1H	A07S1	1-03	C	QKLT S	M904 C								152	
WD 4/5	1H		1							0	0	0	0	10-6/8	152
WD 8/4	1H	A23L2	1-01	H	QKLT S	QKLAT	2	1					6-2/8	153	
WD 8/4	1H	A12L2	1-02	H	QKLT S	QKLAT	2	2					4	153	
WD 8/4	1H	A07P1	1-03	C	QKLT S	M904 C								153	
WD 8/4	1H		1							0	0	0	0	10-2/8	153
WD A/3	1H	A23K2	1-01	H	QKLT S	QKLAT	2	1					6-2/8	154	
WD A/3	1H	A12K2	1-02	H	QKLT S	QKLAT	2	2					3-6/8	154	
WD A/3	1H	A07N1	1-03	C	QKLT S	M904 C								154	
WD A/3	1H		1							0	0	0	0	10-0/8	154

TU10A QKLAT.P0  
RUN NAME

WRP288.V240(6)-1 04-APR-72				0-MAY-72				15101				PAGE 9		RUN NUMBER	
A/P	PIN NAME	ORDER PIN	BAY - ORDER	Q	DRAW OPT	MODULE FLAG	TYPE	E	C	LOADING HIGH	LOW	AC EXTRA	LENGTH EXCEPTIONS		
WD B/2	1H	A23K1	1-01	H	QKLT S	QKLAT	2	1					6-2/8	155	
WD B/2	1H	A12K1	1-02	H	QKLT S	QKLAT	2	2					3-2/8	155	
WD B/2	1H	A07L1	1-03	C	QKLT S	M904 C								155	
WD B/2	1H		1							0	0	0	0	9-4/8	155
WD PARITY	1H	A25L1	1-01	H	QKLT S	QKLAT	2	1					6-2/8	156	
WD PARITY	1H	A14L1	1-02	H	QKLT S	QKLAT	2	2					5-4/8	156	
WD PARITY	1H	A07W1	1-03	C	QKLT S	M904 C								156	
WD PARITY	1H		1							0	0	0	0	11-6/8	156